



APPROVED BY ZONING  
FOR SCOPE DESCRIBED IN #DCP-ZDR-2019-02971

City of Pittsburgh  
Department of City Planning

22-G-95

Date: 2020.02.19

NOTE: THIS STAMP DOES NOT CONSTITUTE THE RIGHT TO  
PROCEED WITH WORK. ANY REQUIRED CONSTRUCTION  
PERMIT(S) MUST BE OBTAINED FROM PLI, DOMI, AND/OR  
DPW.

22-G-114  
CITY OF  
PITTSBURGH

22-G-115 (R1A-M)  
3-STORY  
2 DWELLING  
UNITS  
ABOVE RETAIL  
30'-0" H

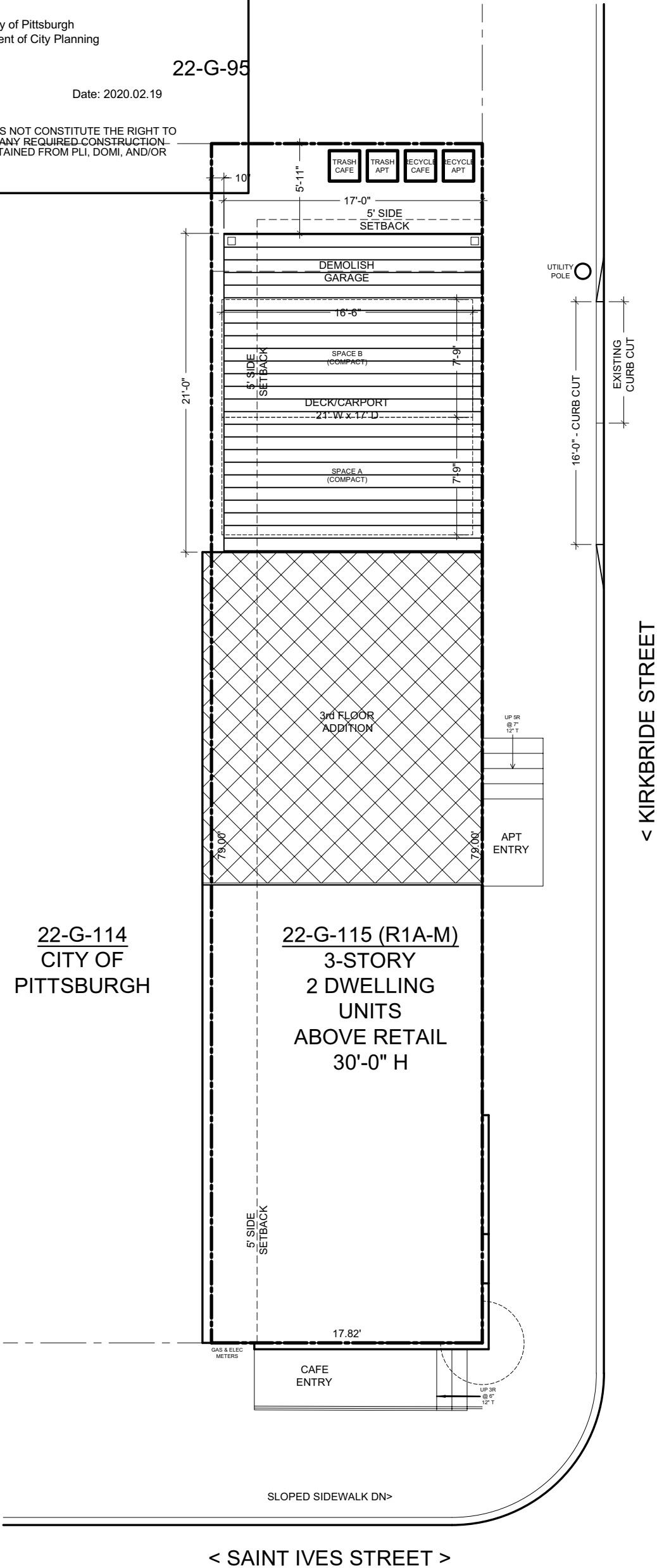

DAVID J ROTH © 2019

Date	07-31-2019	PLOT PLAN	ADDITIONS & RENOVATIONS	<div><div></div><div>The Downtown Design Company</div></div> <div>David Julian Roth, AIA, LEED AP BD+C 1536 Colwell Street #8   Pittsburgh, PA 15219   412-298-7187 RA 011496X   thedowntowndesigncompany.com   djrarch@me.com</div>		
Scale	1/8" = 1'-0"					
Project	DDC #1724					
Sheet	P1					
		1900 Saint Ives Street Pittsburgh, PA 15212 Parcel 22-G-115				