

City of Pittsburgh  
Department of Finance  
Property Fact Sheet

---

**Property Information**

**Property Address:** 1210 Westmoreland Ave  
Pittsburgh, PA 15206

**Block & Lot:** 173-F-345

**Zoned As:** R1D-L

**Neighborhood:** Lincoln-Lemington-Belmar

**Council District:** 09

**Ward:** 12

**Census Tract:** 5619

**Description:** CHADWICK PLACE PLAN 435 LOT 27.64 X AVG 89.85 X 25

---

**Adjoining Properties:** In a residential neighborhood on Westmoreland Avenue and the adjoining properties are a 2 STY BRK HSE assessed at \$23,600, a vacant lot assessed at \$2,700, and a 2 STY BRK VEN HSE with a 1 CAR C B & BRK GAR assessed at \$19,700

---

**Purchase Price:** \$201.00

---

**Intended Use:** Side Yard

**Permitted Under Zoning:** Yes

**Purchaser Information**

**Purchaser:** Gary Prunty

**Address:** 1208 Westmoreland Ave  
Pittsburgh, PA

**Approved:** Yes

**Delinquent Taxes / Payment Plans:**

**Building Violations:**

**Delinquent Water/Sewage Charges:**

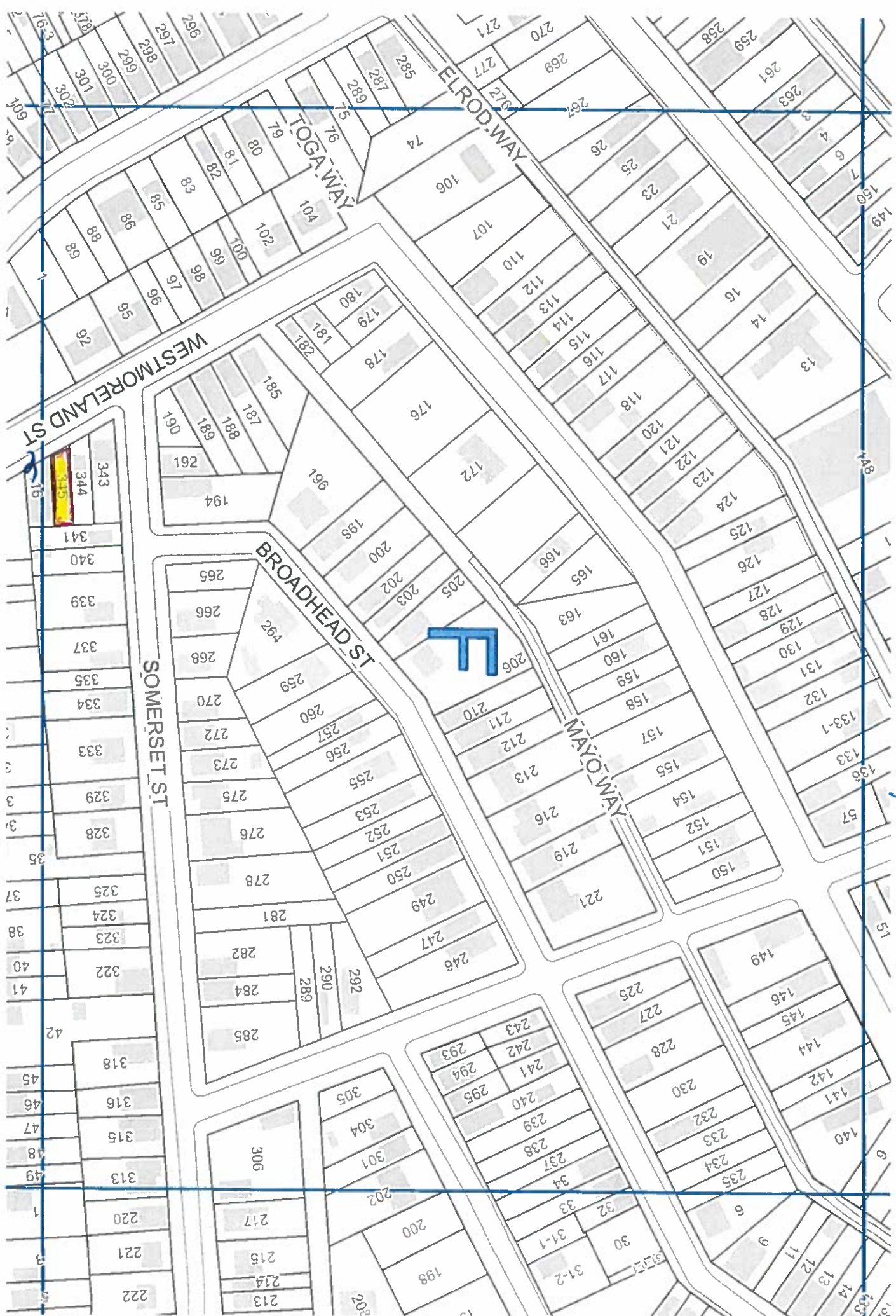

map 173

City of Pittsburgh  
Department of Finance  
Property Fact Sheet

---

**Property Information**

**Property Address:** 7301 Monticello St  
Pittsburgh, PA 15208.0

**Block & Lot:** 174-F-122

**Zoned As:** R2-L

**Neighborhood:** Homewood North

**Council District:** 09

**Ward:** 13

**Census Tract:** 1302

**Description:** HOMEWOOD DRIV PK PLAN 641 LOT 25 X 93 MONTICELLO | ST |

---

**Adjoining Properties:**

In a residential neighborhood on the corner of Sterrett Street and Monticello Street and the adjoining property is a 2 1/2 STY BRK HSE assessed at \$28,200

---

**Purchase Price:** \$201.00

**Intended Use:** Side Yard

**Permitted Under Zoning:** Yes

**Purchaser Information**

**Purchaser:** Robert Woods

**Address:** 7303 Monticello St  
Pittsburgh, PA

**Approved:** Yes

**Delinquent Taxes / Payment Plans:**

**Building Violations:**

**Delinquent Water/Sewage Charges:**





map 111

Department of Finance  
Property Fact Sheet

---

**Property Information**

**Property Address:** 228 KRAMER  
Pittsburgh, PA 15211.0

**Block & Lot:** 4-R-165

**Zoned As:** R1D-H

**Neighborhood:** Mount Washington

**Council District:** 02

**Ward:** 19

**Census Tract:** 1915

**Description:** CHAS KOHLMAYER PLAN PT 9 LOT 26 X AVG 108.69 X 27 RR | KRAMER WAY BET BOGGS & BAILEY FARMS |

**Adjoining Properties:** In a residential neighborhood on Kramer Way and the adjoining properties are a 2 STY INSEL BRK HSE assessed at \$50,900, a 2 STY ASB SHG HSE assessed at \$28,000, a 2 STY FRA ALUM SDG HSE assessed at \$69,000, and a 2 STY FRA HSE assessed at \$44,300

**Purchase Price:** \$201.00

**Intended Use:** Side Yard

**Permitted Under Zoning:** Yes

**Purchaser Information**

**Purchaser:** Kevin & Adriana Doyle

**Address:** 203 Tyler Dr  
Cranberry Twp, PA

**Approved:** Yes

**Delinquent Taxes / Payment Plans:**

**Building Violations:**

**Delinquent Water/Sewage Charges:**





City of Pittsburgh  
Department of Finance  
Property Fact Sheet

---

**Property Information**

**Property Address:** 2922 BANKSVILLE AVE  
Pittsburgh, PA 15216

**Block & Lot:** 63-B-135

**Zoned As:** R1D-L

**Neighborhood:** Banksville

**Council District:** 02

**Ward:** 20

**Census Tract:** 2023

**Description:** | |

---

**Adjoining Properties:**

In a residential neighborhood on Banksville Avenue and the adjoining properties are a 2 STY FRA HSE assessed at \$147,300, a 2 STY INSELBRIC HSE assessed at \$71,000, and a 1 STY FRA HSE assessed at \$98,200

---

---

**Purchase Price:** \$201.00

**Intended Use:** Side Yard

**Permitted Under Zoning:** Yes

**Purchaser Information**

**Purchaser:** Nicolette Ventura

**Address:** 2924 Banksville Ave  
Pittsburgh, PA

**Approved:** Yes

**Delinquent Taxes / Payment Plans:**

**Building Violations:**

**Delinquent Water/Sewage Charges:**





City of Pittsburgh  
Department of Finance  
Property Fact Sheet

---

**Property Information**

**Property Address:** 1005 Morrison Ave  
Pittsburgh, PA 15212

**Block & Lot:** 22-C-170

**Zoned As:** R1A-M

**Neighborhood:** California-Kirkbride

**Council District:** 06

**Ward:** 21

**Census Tract:** 2507

**Description:** LOT 16.22X54 MORRISON AV

---

**Adjoining Properties:**

In a residential neighborhood on Morrison Avenue and the adjoining properties are a vacant lot assessed at \$300, a vacant lot assessed at \$300, a vacant lot assessed at \$700, and a 2 STY BRK HSE assessed at \$16,500

---

**Purchase Price:** \$201.00

**Intended Use:** Side Yard

**Permitted Under Zoning:** Yes

**Purchaser Information**

**Purchaser:** Northside Properties R&S

**Address:** 1300 Brighton Rd  
Pittsburgh, PA

**Approved:** Yes

**Delinquent Taxes / Payment Plans:**

**Building Violations:**

**Delinquent Water/Sewage Charges:**

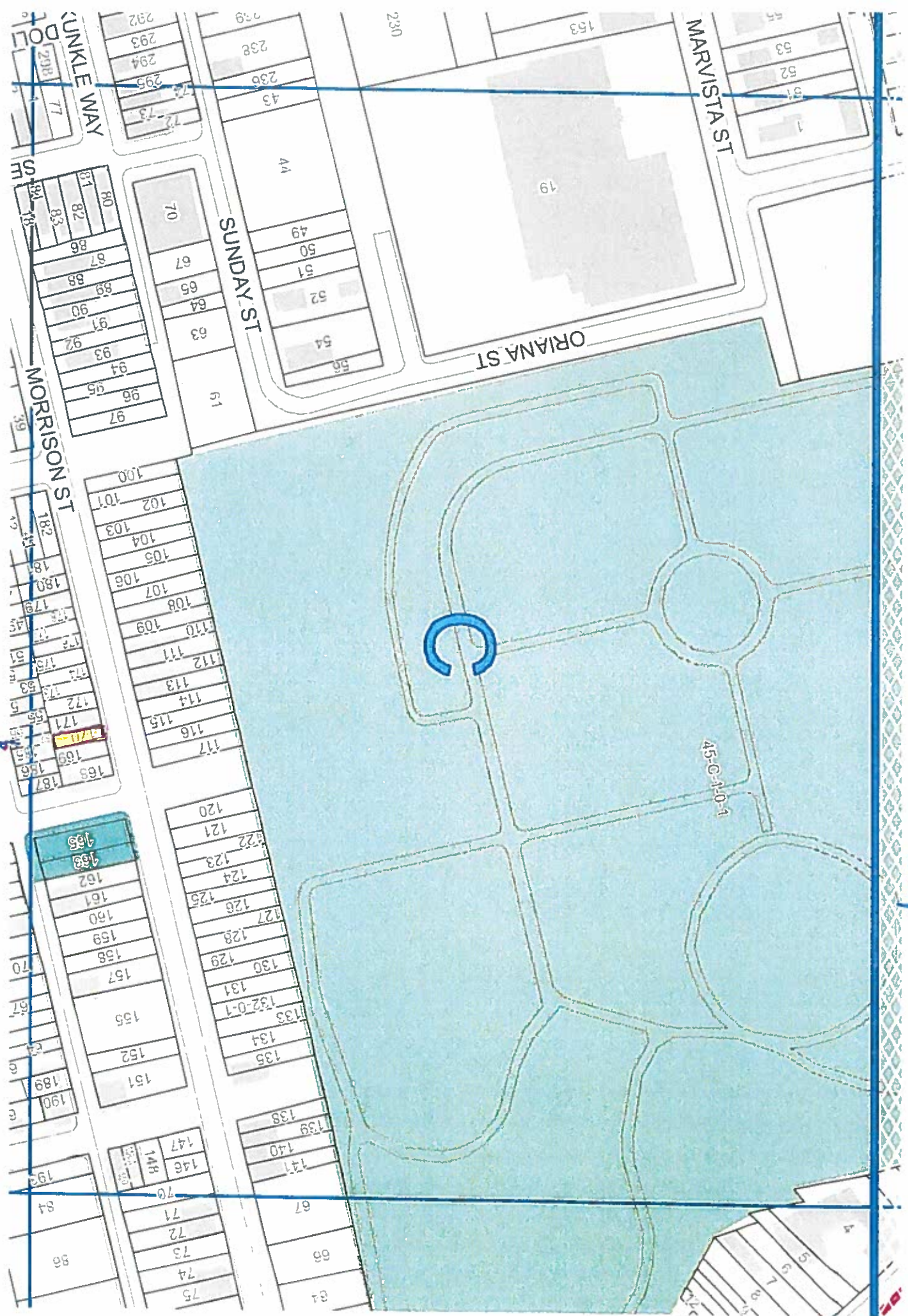

Map 22

City of Pittsburgh  
Department of Finance  
Property Fact Sheet

---

**Property Information**

**Property Address:** 1701 Brighton Rd  
Pittsburgh, PA 15212

**Block & Lot:** 22-H-203

**Zoned As:** R1A-M

**Neighborhood:** California-Kirkbride

**Council District:** 06

**Ward:** 25

**Census Tract:** 2507

**Description:** LOT 20X138 BRIGHTON RD

---

**Adjoining Properties:**

In a residential neighborhood on Brighton Road and the adjoining properties are a 2 STY BRK M HSE assessed at \$225,800, a 3 STY BRK HSE assessed at \$215,800, and a vacant lot assessed at \$3,300

---

**Purchase Price:** \$201.00

**Intended Use:** Side Yard

**Permitted Under Zoning:** Yes

**Purchaser Information**

**Purchaser:** Northside Properties R&S

**Address:** 1300 Brighton Rd  
Pittsburgh, PA

**Approved:** Yes

**Delinquent Taxes / Payment Plans:**

**Building Violations:**

**Delinquent Water/Sewage Charges:**





22-H-350

Map 22

22-H-92

City of Pittsburgh  
Department of Finance  
Property Fact Sheet

---

**Property Information**

**Property Address:** 1705 Brighton Pl  
Pittsburgh, PA 15212

**Block & Lot:** 22-H-231

**Zoned As:** R1A-M

**Neighborhood:** California-Kirkbride

**Council District:** 06

**Ward:** 25

**Census Tract:** 2507

**Description:** LOT 20X160 BRIGHTON PLACE

---

**Adjoining Properties:** In a residential neighborhood on Brighton Place and the adjoining properties are a 2 STY BRK MAN HSE assessed at \$76,600 and a 2 STY BRK M HSE assessed at \$122,700

---

**Purchase Price:** \$201.00

**Intended Use:** Side Yard

**Permitted Under Zoning:** Yes

**Purchaser Information**

**Purchaser:** Northside Properties R&S

**Address:** 1300 Brighton Rd  
Pittsburgh, PA

**Approved:** Yes

**Delinquent Taxes / Payment Plans:**

**Building Violations:**

**Delinquent Water/Sewage Charges:**

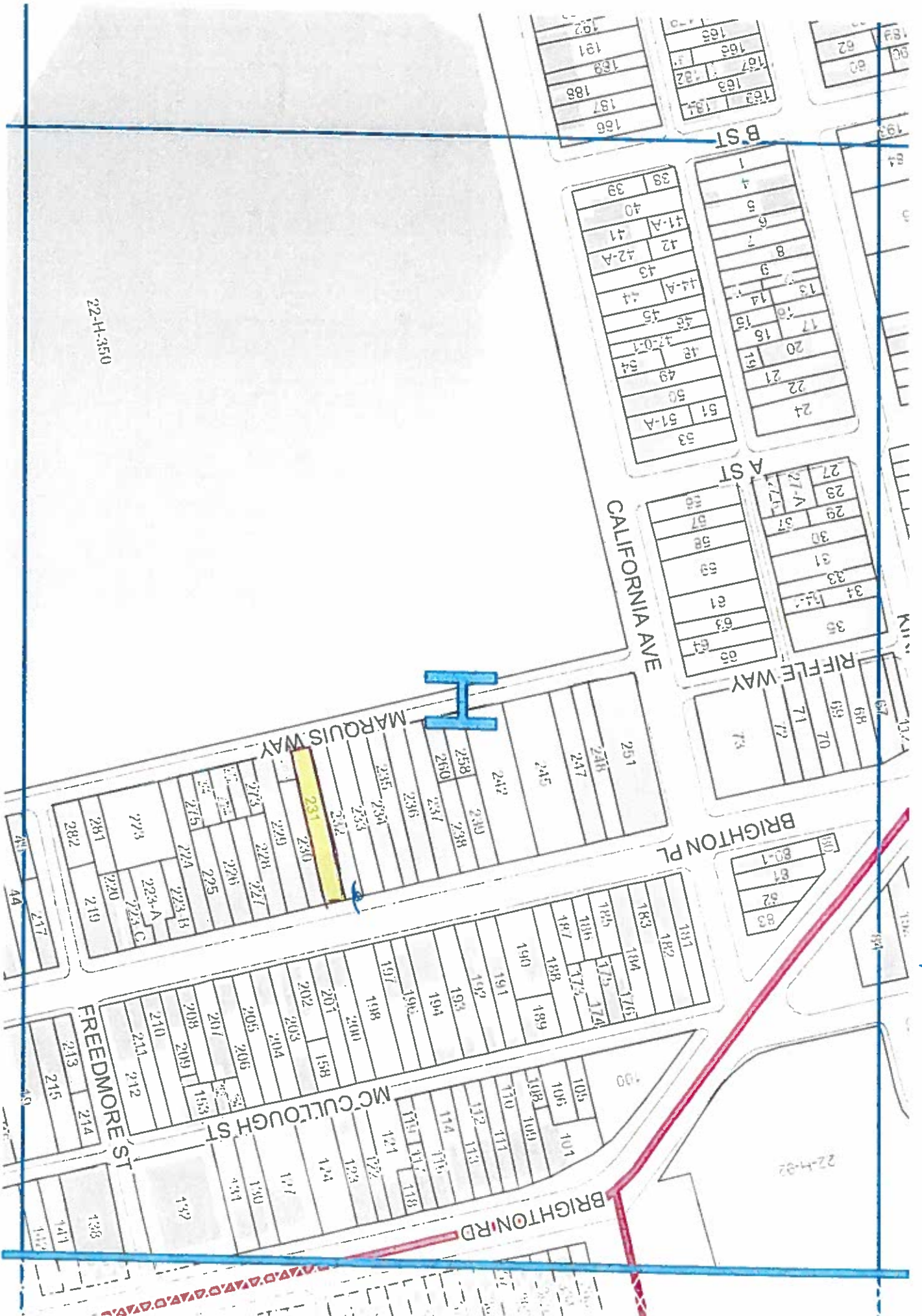

22-4-350

map

22-4-32



City of Pittsburgh  
Department of Finance  
Property Fact Sheet

---

**Property Information**

**Property Address:** 0 Marquis St  
Pittsburgh, PA 15212

**Block & Lot:** 22-H-272

**Zoned As:** R1A-M

**Neighborhood:** California-Kirkbride

**Council District:** 06

**Ward:** 25

**Census Tract:** 2507

**Description:** LOT 15.04X54 MARQUIS ST

---

**Adjoining Properties:** In a residential neighborhood on Marquis Street and the adjoining properties are a vacant lot assessed at \$400, a vacant lot assessed at \$600, a 2 STY BRK MAN HSE assessed at \$48,900 and a vacant lot assessed at \$13,900

---

**Purchase Price:** \$201.00

**Intended Use:** Side Yard

**Permitted Under Zoning:** Yes

**Purchaser Information**

**Purchaser:** Northside Properties R&S

**Address:** 1300 Brighton Rd  
Pittsburgh, PA

**Approved:** Yes

**Delinquent Taxes / Payment Plans:**

**Building Violations:**

**Delinquent Water/Sewage Charges:**

map 22

22-H-92

BRIGHTON RD

MC CULLOUGH ST

FREEDMORE ST

BRIGHTON PL

RIFFLE WAY

MARQUIS WAY

CALIFORNIA AVE

A ST

B ST

22-H-350

map 22



City of Pittsburgh  
Department of Finance  
Property Fact Sheet

---

**Property Information**

**Property Address:** 1519 Brighton Pl  
Pittsburgh, PA 15212

**Block & Lot:** 22-M-36

**Zoned As:** R1A-M

**Neighborhood:** California-Kirkbride

**Council District:** 06

**Ward:** 25

**Census Tract:** 2507

**Description:** LOT 21X160 BRIGHTON RD

---

**Adjoining Properties:**

In a residential neighborhood on Brighton Place and the adjoining properties are a 2 STY BRK HSE assessed at \$50,100, a 2 STY BRK MAN HSE assessed at \$284,300, and a 2 STY BRK HSE assessed at \$140,300

---

**Purchase Price:** \$201.00

**Intended Use:** Side Yard

**Permitted Under Zoning:** Yes

**Purchaser Information**

**Purchaser:** Northside Properties R&S

**Address:** 1300 Brighton Rd  
Pittsburgh, PA

**Approved:** Yes

**Delinquent Taxes / Payment Plans:**

**Building Violations:**

**Delinquent Water/Sewage Charges:**



22-M-200-9

M

Map 22

MERO WAY

JACKSONIA ST

BRIGHTON PL

PENNSYLVANIA AVE

346-0-1  
348  
347-0-1

337

45  
44  
217  
43  
42  
48  
41  
40  
39  
38  
37  
36  
35  
34  
33

22

24

26

27

28

29

31

32

33

34

35

36

37

38

39

40

41

42

43

44

45

46

47

48

49

50

51

52

53

54

55

56

57

58

59

60

61

62

63

64

65

66

67

68

69

70

71

72

73

74

75

76

77

78

79

80

81

82

83

84

85

86

87

88

89

90

91

92

93

94

95

96

97

98

99

100

101

102

103

104

105

106

107

108

109

110

111

112

113

114

115

116

117

118

119

120

121

122

123

124

125

126

127

128

129

130

131

132

133

134

135

136

137

138

139

140

141

142

143

144

145

146

147

148

149

150

151

152

153

154

155

156

157

158

159

160

161

162

163

164

165

166

167

168

169

170

171

172

173

174

175

176

177

178

179

180

181

182

183

184

185

186

187

188

189

190

191

192

193

194

195

196

197

198

199

200

201

202

203

204

205

206

207

208

209

210

211

212

213

214

215

216

217

218

219

220

221

222

223

224

225

226

227

228

229

230

231

232

233

234

235

236

237

238

239

240

241

242

243

244

245

246

247

248

249

250

251

252

253

254

255

256

257

258

259

260

261

262

263

264

265

266

267

268

269

270

271

272

273

274

275

276

277

278

279

280

281

282

283

284

285

286

287

288

289

290

291

292

293

294

295

296

297

298

299

300

301

302

303

304

305

306

307

308

309

310

311

312

313

314

315

316

317

318

319

320

321

322

323

324

325

326

327

328

329

330

331

332

333

334

335

336

337

338

339

340

3

City of Pittsburgh  
Department of Finance  
Property Fact Sheet

---

**Property Information**

**Property Address:** 1529 Brighton Rd  
Pittsburgh, PA 15212

**Block & Lot:** 22-M-41

**Zoned As:** R1A-M

**Neighborhood:** California-Kirkbride

**Council District:** 06

**Ward:** 25

**Census Tract:** 2507

**Description:** LOT 21X160 BRIGHTON RD

---

**Adjoining Properties:**

In a residential neighborhood on Brighton Road and the adjoining properties are a 2 STY BRK HSE assessed at \$181,200, a vacant lot assessed at \$13,800, and a 2 STY BRK HSE assessed at \$88,200

---

**Purchase Price:** \$201.00

**Intended Use:** Side Yard

**Permitted Under Zoning:** Yes

**Purchaser Information**

**Purchaser:** Northside Properties R&S

**Address:** 1300 Brighton Rd  
Pittsburgh, PA

**Approved:** Yes

**Delinquent Taxes / Payment Plans:**

**Building Violations:**

**Delinquent Water/Sewage Charges:**

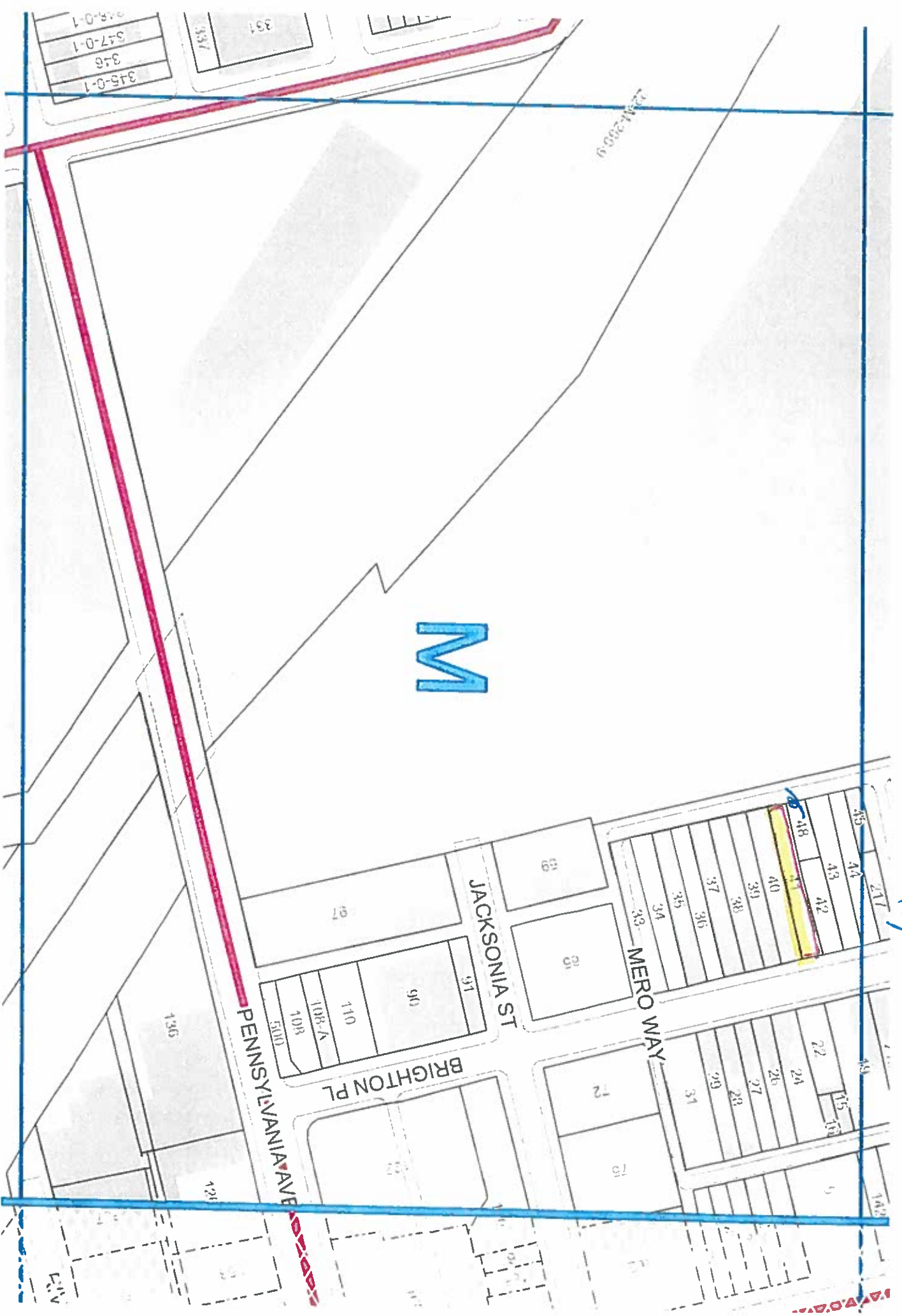

M 4p 22



City of Pittsburgh  
Department of Finance  
Property Fact Sheet

---

**Property Information**

**Property Address:** 69 Watson Blvd  
Pittsburgh, PA 15214

**Block & Lot:** 77-F-114

**Zoned As:** R1D-L

**Neighborhood:** Perry North

**Council District:** 01

**Ward:** 26

**Census Tract:** 2607

**Description:** WATSON LD IMP CO PLAN 616 LOT 50X100X34.61 RR W ATSON BLVD

---

**Adjoining Properties:**

In a residential neighborhood on Watson Boulevard and the adjoining properties are a 2 STY BRK V & STUCCO HSE assessed at \$78,400 and a 2 STY FRA & ASB SHG HSE assessed at \$64,200

---

**Purchase Price:** \$201.00

**Intended Use:** Side Yard

**Permitted Under Zoning:** Yes

**Purchaser Information**

**Purchaser:** Dawn Hartman

**Address:** 1422 Gardner St  
Pittsburgh, PA

**Approved:** Yes

**Delinquent Taxes / Payment Plans:**

**Building Violations:**

**Delinquent Water/Sewage Charges:**

11/20/11

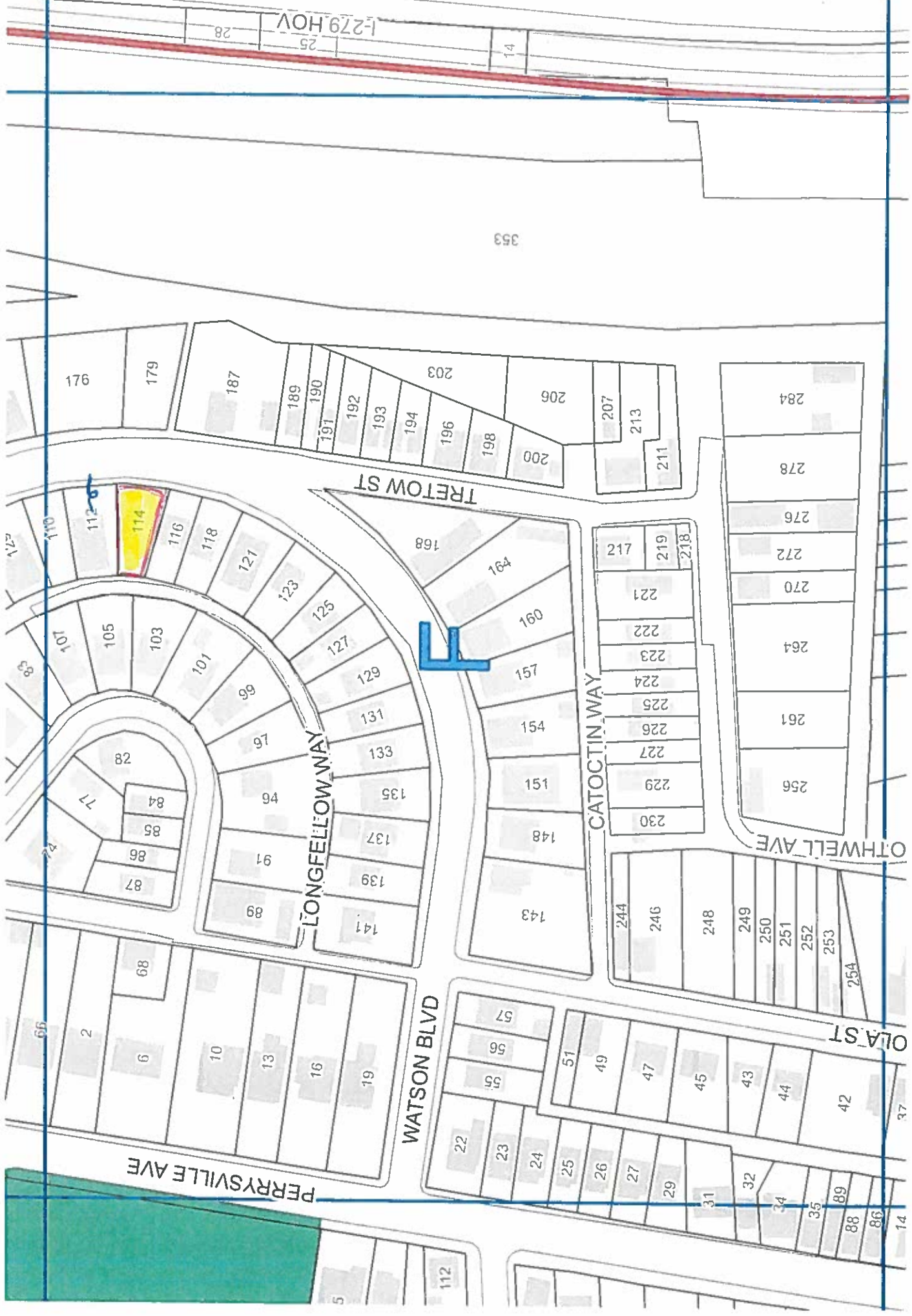

PERRYVILLE AVE

WATSON BLVD

LONGFELLOW WAY

TRETOW ST

CATOCTIN WAY

OTHWELL AVE

OLA ST

353

176

179

187

189

190

192

193

194

196

198

200

203

206

207

210

211

112

114

116

118

121

123

125

127

129

131

133

135

137

139

141

143

148

105

103

101

99

97

95

93

91

89

87

85

83

81

79

77

75

73

84

85

86

87

88

89

90

91

92

93

94

95

96

97

98

99

100

66

68

70

72

74

76

78

80

82

84

86

88

90

92

94

96

98

2

4

6

8

10

12

14

16

18

20

22

24

26

28

30

32

34

112

114

116

118

120

122

124

126

128

130

132

134

136

138

140

142

144

28

25

14

1-279 HOV