

City of Pittsburgh
Department of Finance
Property Fact Sheet

Property Information

Property Address: 225 Wick St
Pittsburgh, PA 15219

Block & Lot: 11-E-222

Zoned As: RM-M

Neighborhood: Crawford-Roberts

Council District: 06

Ward: 03

Census Tract: 0305

Description: PTS 21-22 LOT 15X100 IN ALL WICK ST

Adjoining Properties: In a residential neighborhood on Wick Street and the adjoining properties are a LOT 15.42X100 assessed at \$700.00 and a LOT 15X100 assessed at \$700.00.

Purchase Price: \$5240.00

Intended Use: New Construction - Residential

Permitted Under Zoning: Yes

Purchaser Information

Purchaser: Margaret DesCombes

Address: 2957 N Lafayette St
Denver, CO

Approved: Yes

Delinquent Taxes / Payment Plans: No

Building Violations: No

Delinquent Water/Sewage Charges: No

City of Pittsburgh
Department of Finance
Property Fact Sheet

Property Information

Property Address: 223 Wick St
Pittsburgh, PA 15219

Block & Lot: 11-E-223

Zoned As: RM-M

Neighborhood: Crawford-Roberts

Council District: 06

Ward: 03

Census Tract: 0305

Description: PT 21 LOT 15X100 WICK ST

Adjoining Properties: In a residential neighborhood on Wick Street and the adjoining properties are a LOT 15X100 assessed at \$700.00 and a LOT 15X100 assessed at \$700.00.

Purchase Price: \$5240.00

Intended Use: New Construction - Residential

Permitted Under Zoning: Yes

Purchaser Information

Purchaser: Margaret DesCombes

Address: 2957 N Lafayette St
Denver, CO

Approved: Yes

Delinquent Taxes / Payment Plans: No

Building Violations: No

Delinquent Water/Sewage Charges: No

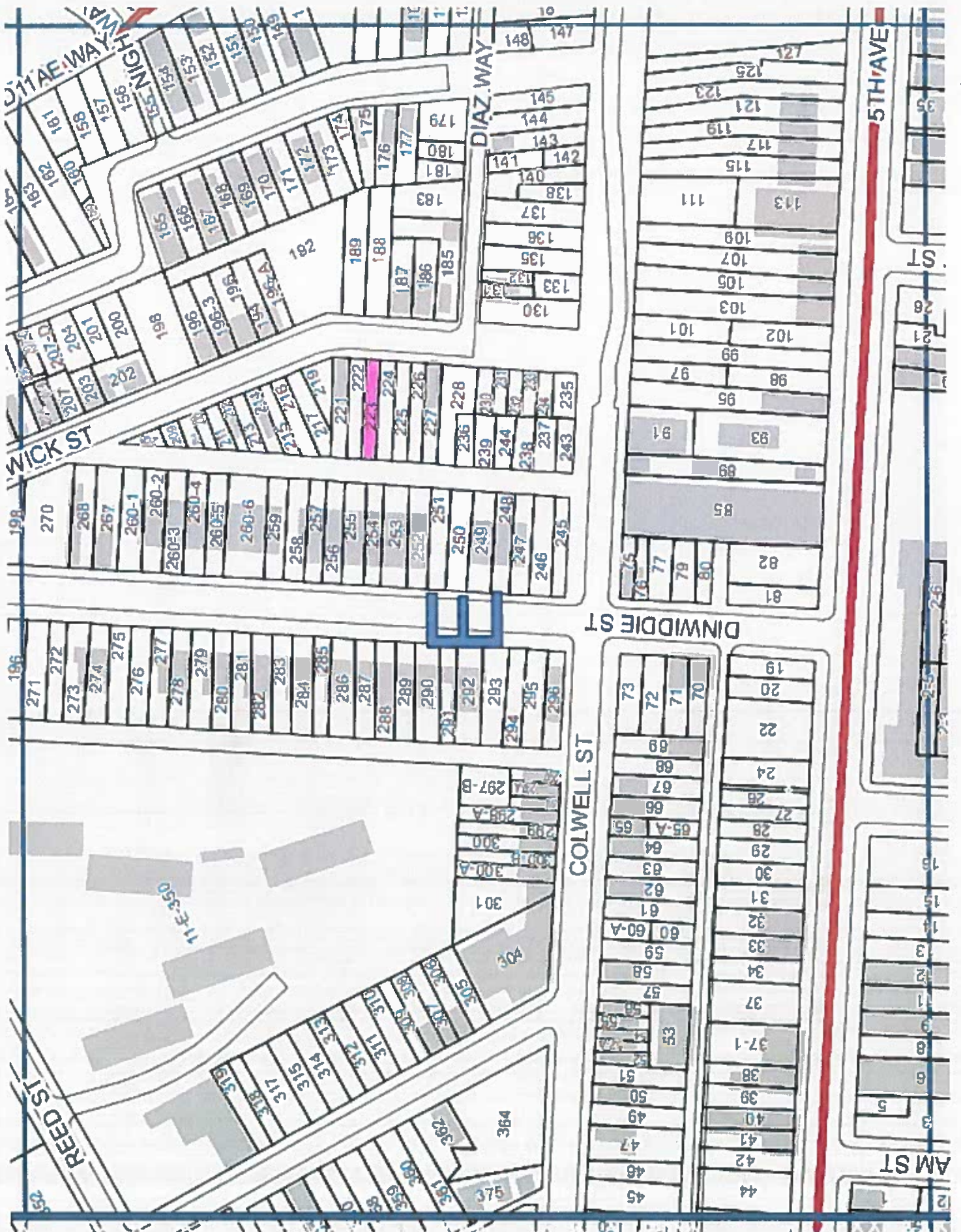

City of Pittsburgh
Department of Finance
Property Fact Sheet

Property Information

Property Address: 221 Wick St
Pittsburgh, PA 15219

Block & Lot: 11-E-224

Zoned As: RM-M

Neighborhood: Crawford-Roberts

Council District: 06

Ward: 03

Census Tract: 0305

Description: PTS 20-21 LOT 15X100 IN ALL WILK ST

Adjoining Properties: In a residential neighborhood on Wick Street and the adjoining properties are a LOT 15X100 assessed at \$700.00 and a LOT 15X100 assessed at \$700.00.

Purchase Price: \$5240.00

Intended Use: New Construction - Residential

Permitted Under Zoning: Yes

Purchaser Information

Purchaser: Margaret DesCombes

Address: 2957 N Lafayette St
Denver, CO

Delinquent Taxes / Payment Plans: No

Building Violations: No

Delinquent Water/Sewage Charges: No

Approved: Yes

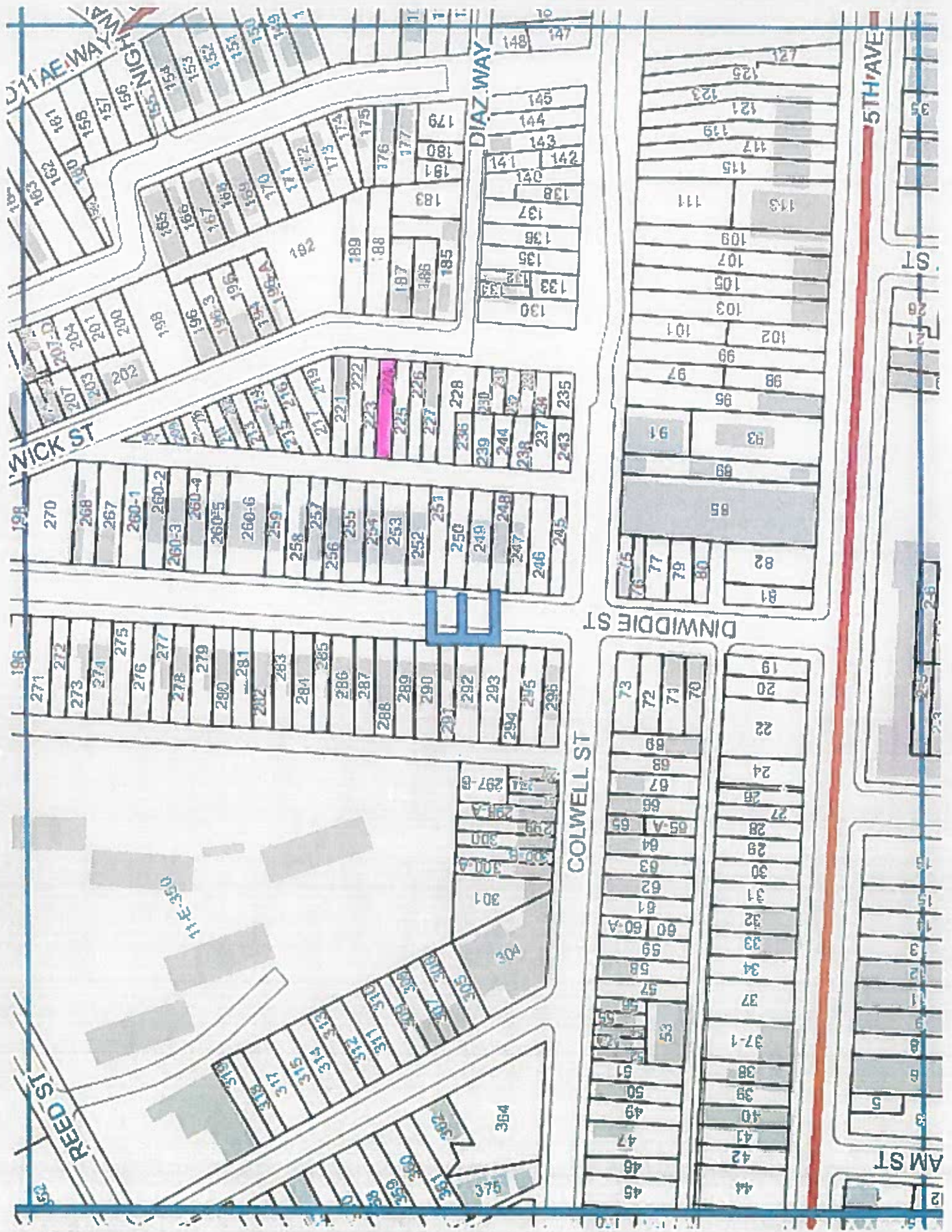

City of Pittsburgh
Department of Finance
Property Fact Sheet

Property Information

Property Address: 2303 CENTRE AVE
Pittsburgh, PA 15219

Block & Lot: 10-R-150

Zoned As: RM-M

Neighborhood: Middle Hill

Council District: 06

Ward: 05

Census Tract: 0501

Description: PT 103 LOT 15.95X68.57 CENTER AV | 2 STY BRK HSE 2303 |

Adjoining Properties: In a residential neighborhood on Centre Avenue and the adjoining properties are a LOT 15.88X68.57 assessed at \$500.00 and a 2 STY BRK HSE assessed at \$57,300.00.

Purchase Price: \$2400.00

Intended Use: New Construction - Mixed Use

Permitted Under Zoning: Yes

Purchaser Information

Purchaser: Moka Art Gallery

Address: 2297 Centre Ave
Pittsburgh, PA

Delinquent Taxes / Payment Plans: No

Building Violations: No

Delinquent Water/Sewage Charges: No

Approved: Yes

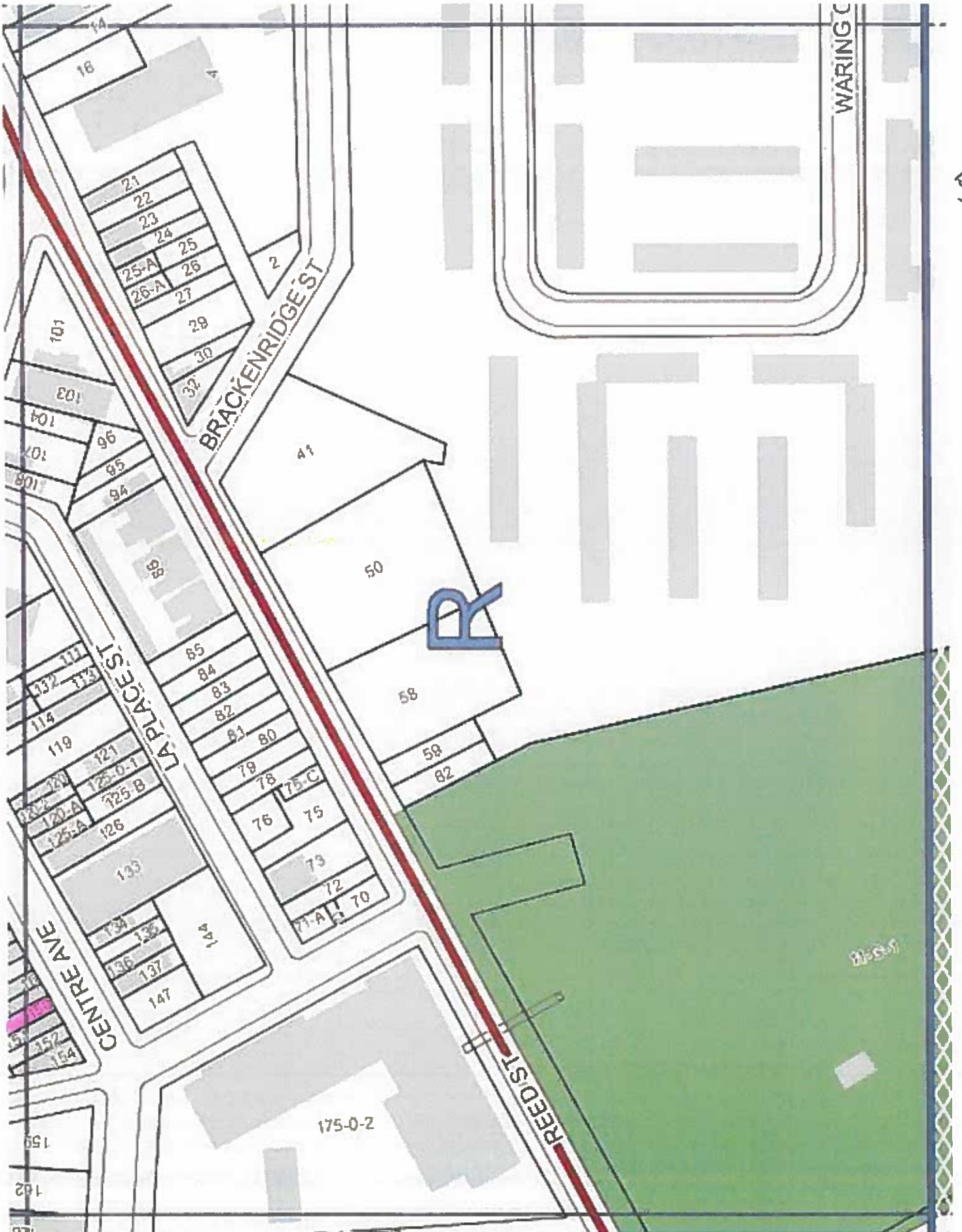

City of Pittsburgh
Department of Finance
Property Fact Sheet

Property Information

Property Address: 2301 Centre Ave
Pittsburgh, PA 15219

Block & Lot: 10-R-151

Zoned As: RM-M

Neighborhood: Middle Hill

Council District: 06

Ward: 05

Census Tract: 0501

Description: PT 102 LOT 15.88X68.57 CENTRE AVE 2 STY BRK HSE 2301

Adjoining Properties: In a residential neighborhood on Centre Avenue and the adjoining properties are a LOT 15.95X68.57 assessed at \$500.00 and a LOT 15.97X68.57 assessed at \$500.00.

Purchase Price: \$2400.00

Intended Use: New Construction - Mixed Use

Permitted Under Zoning: Yes

Purchaser Information

Purchaser: Moka Art Gallery

Delinquent Taxes / Payment Plans: No

Address: 2297 Centre Ave
Pittsburgh, PA

Building Violations: No

Delinquent Water/Sewage Charges: No

Approved: Yes

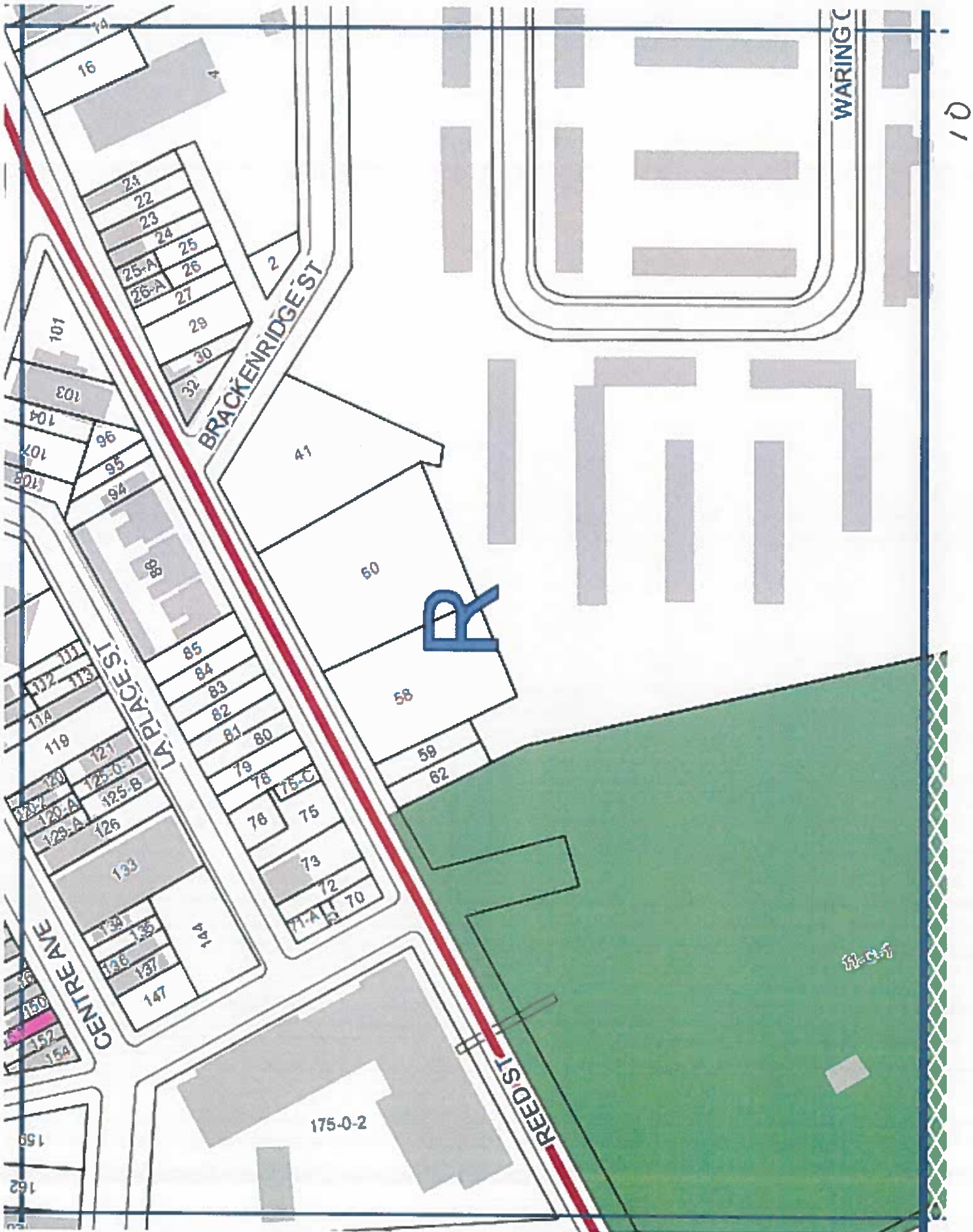

City of Pittsburgh
Department of Finance
Property Fact Sheet

Property Information

Property Address: 2518 Wyandotte St
Pittsburgh, PA 15213

Block & Lot: 11-D-129

Zoned As: R1A-H

Neighborhood: West Oakland

Council District: 06

Ward: 05

Census Tract: 0402

Description: ALIQUIPPA PL PLAN 37 LOT 30XAVG44.73X32.42 RR W YANDOTTE ST

Adjoining Properties: In a residential neighborhood on Wyandotte Street and the adjoining properties are a TRI LOT 94.19X38.59X101.73 assessed at \$13,600.00 and a LOT 25XAVG55.98X27.02 assessed at \$13,500.00.

Purchase Price: \$3200.00

Intended Use: New Construction - Residential

Permitted Under Zoning: Yes

Purchaser Information

Purchaser: Pollyn Chang

Address: 645 Field Club Road
Pittsburgh, PA

Approved: Yes

Delinquent Taxes / Payment Plans: No

Building Violations: No

Delinquent Water/Sewage Charges: No



City of Pittsburgh
Department of Finance
Property Fact Sheet

Property Information

Property Address: 5316 HILLCREST ST
Pittsburgh, PA 15224

Block & Lot: 50-G-144

Zoned As: R1D-H

Neighborhood: Garfield

Council District: 09

Ward: 10

Census Tract: 1017

Description: J N KIRKER PLAN 25-93 LOT 51.86X100 IN ALL HILL | CREST ST BET ATLANTIC AV & REBECCA ST

Adjoining Properties:

In a residential neighborhood on Hillcrest Street and the adjoining properties are a 2 STY BRK & ALUMSDG HSE assessed at \$80,000.00 and a 2 STY FRA HSE assessed at \$124,300.00.

Purchase Price: \$8600.00

Intended Use: Green Space

Permitted Under Zoning: Yes

Purchaser Information

Purchaser: Wren Gray

Address: 5318 Hillcrest St
Pittsburgh, PA

Approved: Yes

Delinquent Taxes / Payment Plans: No

Building Violations: No

Delinquent Water/Sewage Charges: No

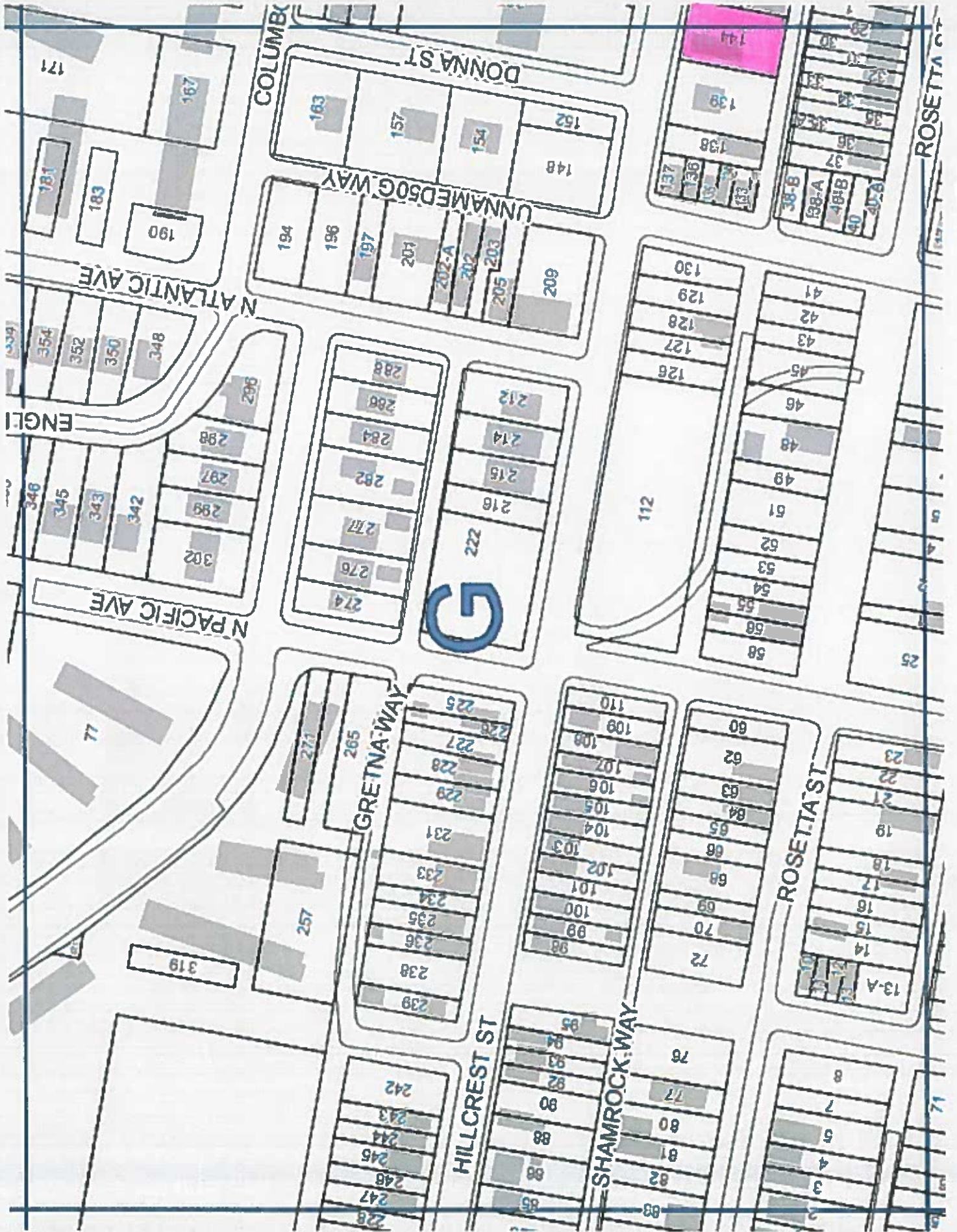

City of Pittsburgh
Department of Finance
Property Fact Sheet

Property Information

Property Address: 0 Laxton St
Pittsburgh, PA 15206

Block & Lot: 124-S-185-1

Zoned As: R2-L

Neighborhood: Homewood West

Council District: 09

Ward: 12

Census Tract: 1207

Description: LOT 15.745X135 LAXTON ST

Adjoining Properties: In a residential neighborhood on Laxton Street and the adjoining properties are a LOT 15.745X135 assessed at \$900.00 and a 2 STY INSEL BRK assessed at \$12,700.00.

Purchase Price: \$1500.00

Intended Use: Green Space

Permitted Under Zoning: Yes

Purchaser Information

Purchaser: Mamoon Rasheed

Address: 828 W Main St
Mt Pleasant, PA

Delinquent Taxes / Payment Plans: No

Building Violations: No

Delinquent Water/Sewage Charges: No

Approved: Yes



Page 1

CHAUCER ST

UPLAND ST

BELMONT ST

MT VERNON ST

SAXON WAY

ODESSA PL

LAXTON ST

GRAPEVINE ST

TENNIS WAY

1ST ST

S

185

City of Pittsburgh
Department of Finance
Property Fact Sheet

Property Information

Property Address: 7004 LEMINGTON AV
Pittsburgh, PA 15206

Block & Lot: 173-A-292

Zoned As: RM-M

Neighborhood: Lincoln-Lemington-Belmar

Council District: 09

Ward: 12

Census Tract: 1203

Description: WM L CURRY PLAN 79-80 LOT 60X100X75.57 | |

Adjoining Properties: In a residential neighborhood on Lemington Avenue and the adjoining properties are a LOT 50X158.55 assessed at \$4,300.00, an IRREG LOT 152.85X205.51X39.68 assessed at \$5,000.00, and a 2 STY BRK HSE assessed at \$17,700.00.

Purchase Price: \$5084.00

Intended Use: Green Space

Permitted Under Zoning: Yes

Purchaser Information

Purchaser: Pittsburgh Factors LP

Address: 4124 Butler St
PGH, PA

Approved: Yes

Delinquent Taxes / Payment Plans: No

Building Violations: No

Delinquent Water/Sewage Charges: No

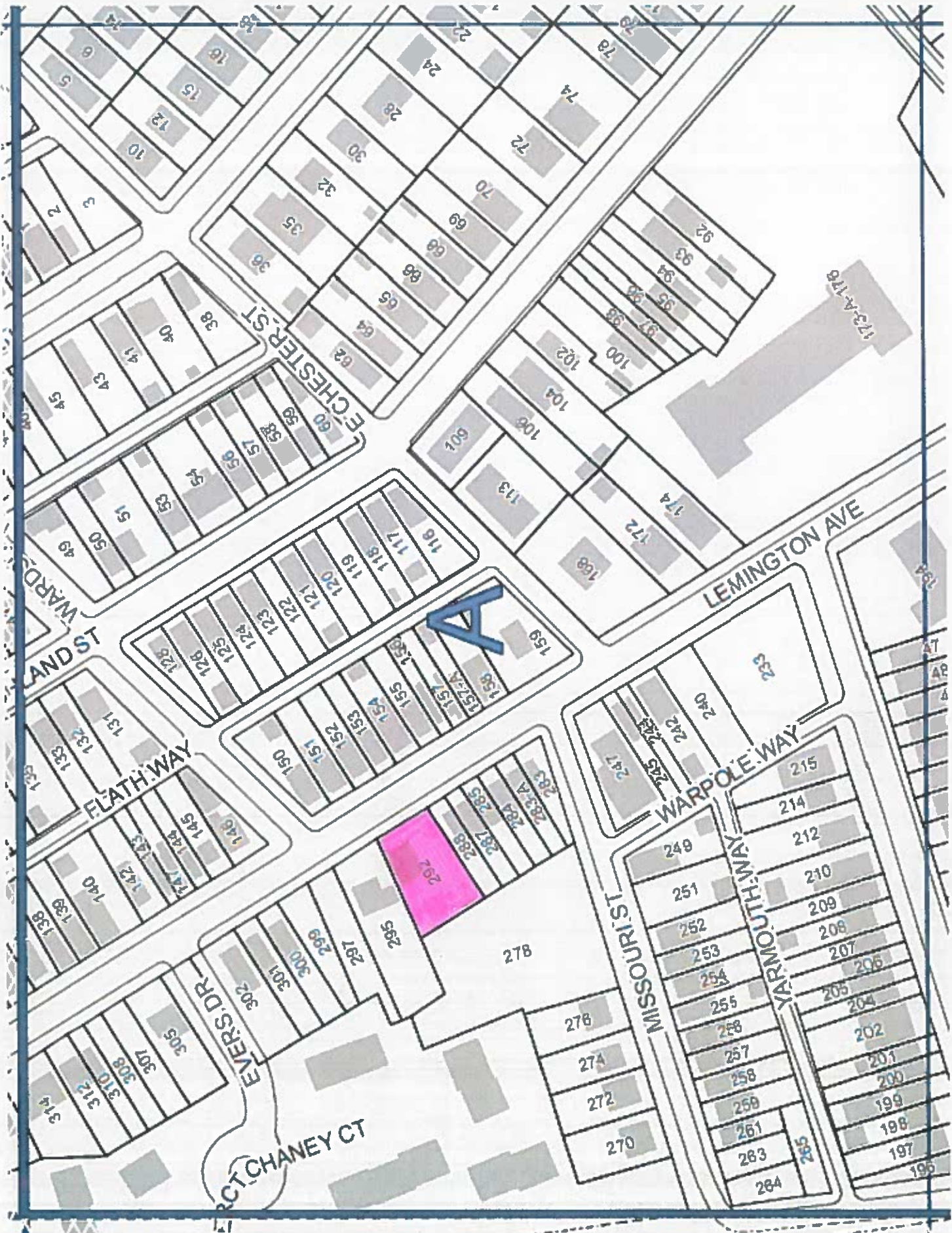

City of Pittsburgh
Department of Finance
Property Fact Sheet

Property Information

Property Address: 7002 LEMINGTON AV
Pittsburgh, PA 15206

Block & Lot: 173-A-295

Zoned As: RM-M

Neighborhood: Lincoln-Lemington-Belmar

Council District: 09

Ward: 12

Census Tract: 1203

Description: LOT 50X158.55 LEMINGTON AV | |

Adjoining Properties: In a residential neighborhood on Lemington Avenue and the adjoining properties are a LOT 30X158.55X10 assessed at \$1,300.00, a LOT 60X100X75.57 assessed at \$4,200.00, an IRREG LOT 152.85X205.51X39.68 assessed at \$5,000.00, and a 62 - 2 STY BRK TOWN HSES & 1 BRK & CB APT BLDG assessed at \$1,555,900.00.

Purchase Price: \$5946.00

Intended Use: Green Space

Permitted Under Zoning: Yes

Purchaser Information

Purchaser: Pittsburgh Factors LP

Address: 4124 Butler St
PGH, PA

Approved: Yes

Delinquent Taxes / Payment Plans: No

Building Violations: No

Delinquent Water/Sewage Charges: No



City of Pittsburgh
Department of Finance
Property Fact Sheet

Property Information

Property Address: 7000 LEMINGTON AV
Pittsburgh, PA 15206

Block & Lot: 173-A-297

Zoned As: RM-M

Neighborhood: Lincoln-Lemington-Belmar

Council District: 09

Ward: 12

Census Tract: 1203

Description: R B WARD PLAN LOT 30X158.55X10 LEMINGTON AV AT | WARDSON AVE(PT OF VAC RALSTON ST) |

Adjoining Properties: In a residential neighborhood on Lemington Avenue and the adjoining properties are a LOT 35X120X15.46 assessed at \$1,200.00, a LOT 50X158.55 assessed at \$4,300.00, and a 62 - 2 STY BRK TOWN HSES & 1 BRK & CB APT BLDG assessed at \$1,555,900.00.

Purchase Price: \$2378.00

Intended Use: Green Space

Permitted Under Zoning: Yes

Purchaser Information

Purchaser: Pittsburgh Factors LP

Address: 4124 Butler St
PGH, PA

Delinquent Taxes / Payment Plans: No

Building Violations: No

Delinquent Water/Sewage Charges: No

Approved: Yes



173

City of Pittsburgh
Department of Finance
Property Fact Sheet

Property Information

Property Address: 7100 Monticello St
Pittsburgh, PA 15208

Block & Lot: 174-A-373

Zoned As: R2-L

Neighborhood: Homewood North

Council District: 09

Ward: 13

Census Tract: 1302

Description: HOMEWOOD DRIVING PARK PL 594 LOT 22.98X93 MONTI CELLO ST

Adjoining Properties: In a residential neighborhood on Monticello Street and the adjoining property is a LOT 29.7
5X93 assessed at \$3,100.00.

Purchase Price: \$915.00

Intended Use: Green Space

Permitted Under Zoning: Yes

Purchaser Information

Purchaser: Khadijah Bey
Address: 7105 Monticello St
Pittsburgh, PA

Delinquent Taxes / Payment Plans: No

Building Violations: No

Delinquent Water/Sewage Charges: No

Approved: Yes

174

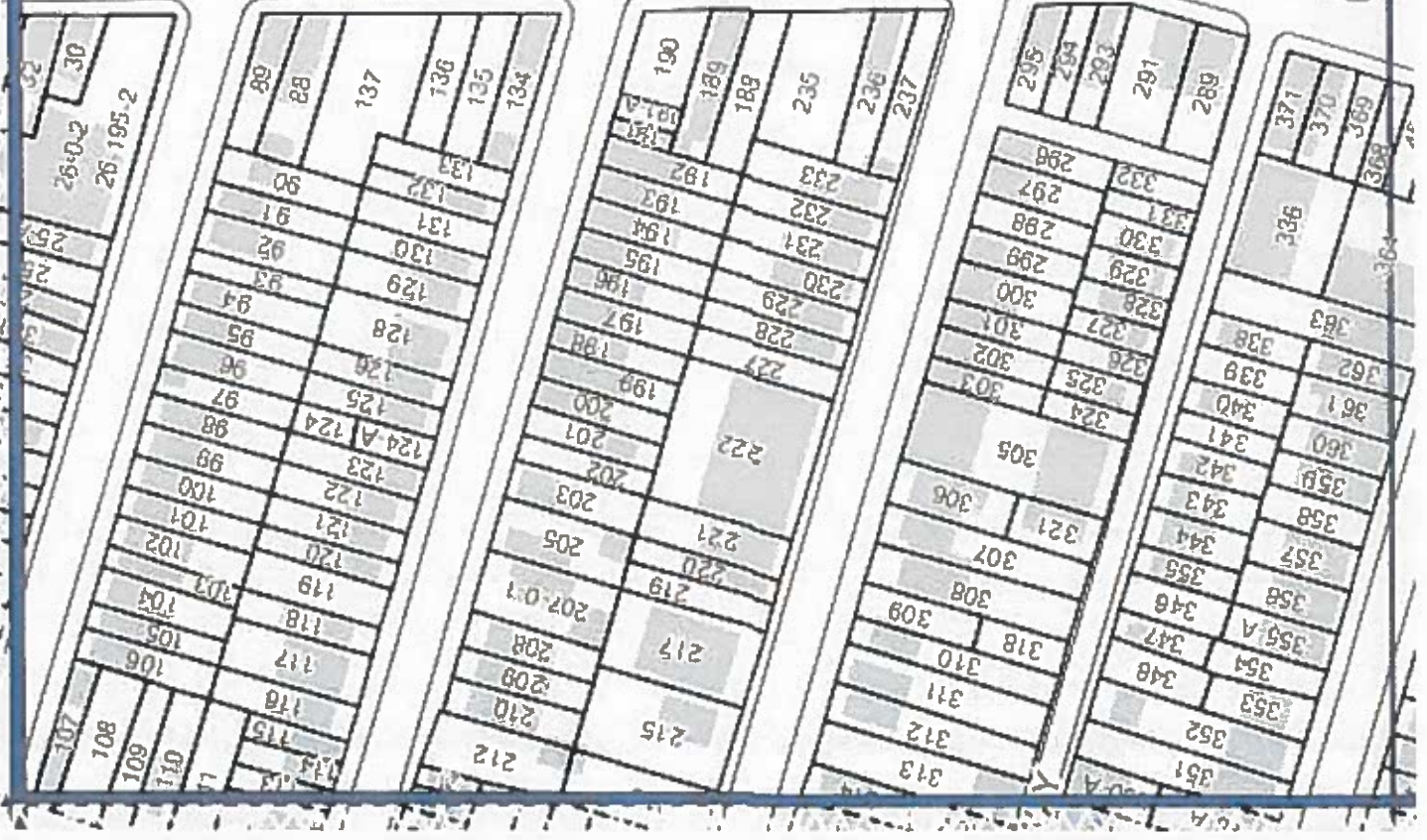
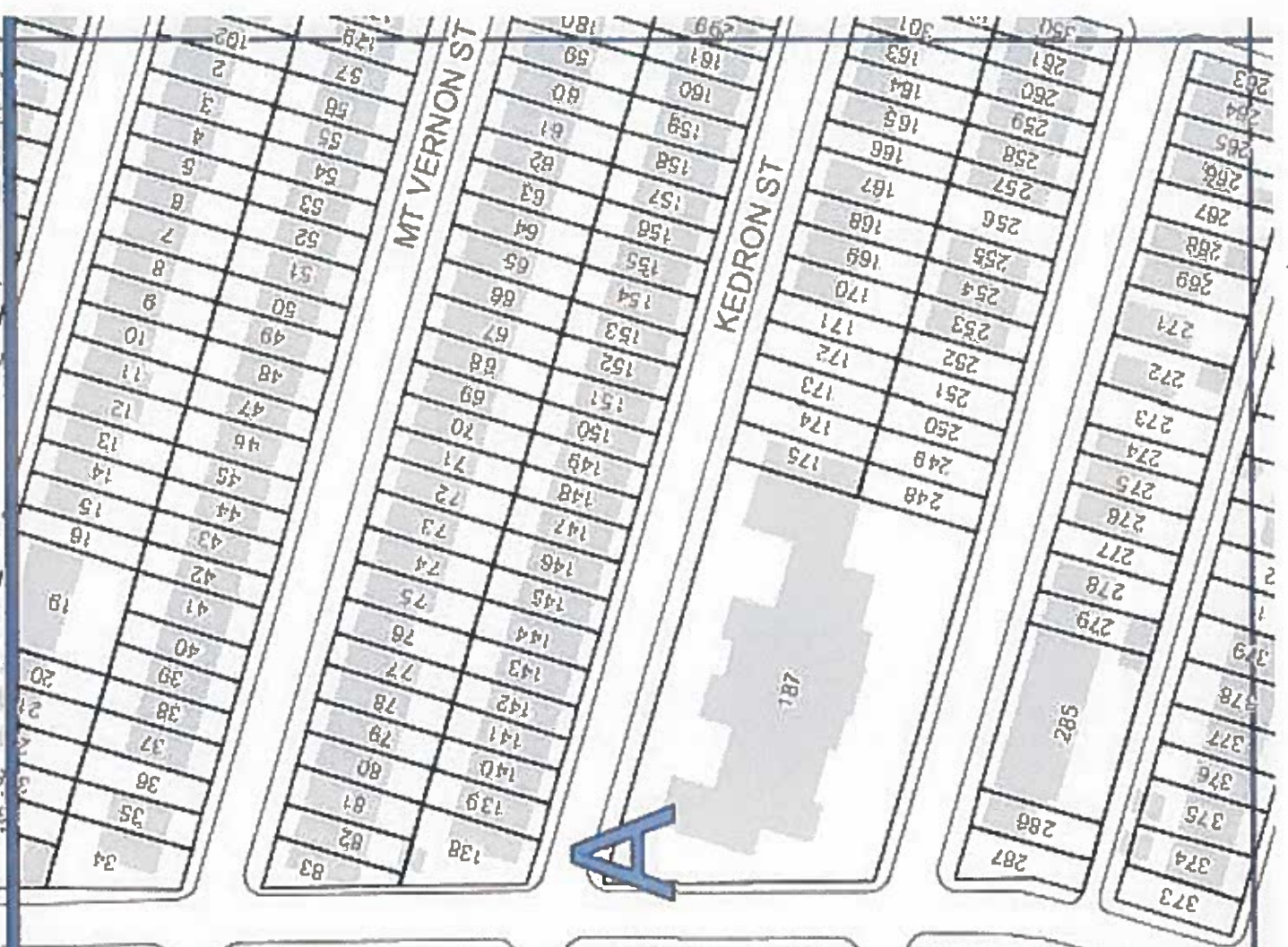

City of Pittsburgh
Department of Finance
Property Fact Sheet

Property Information

Property Address: 7030 Monticello St
Pittsburgh, PA 15208

Block & Lot: 174-E-59

Zoned As: R2-L

Neighborhood: Homewood North

Council District: 09

Ward: 13

Census Tract: 1301

Description: ROBINSON & DICKIE PLAN 47 LOT 25X140 MONTICELLO ST BET LANG & MURTLAND 2 1/2 STY FRA HSE 7030

Adjoining Properties: In a residential neighborhood on Monticello Street and the adjoining properties are a 2 STY BK HSE assessed at \$67,400.00, a LOT 25X81.67 assessed at \$400.00, and a LOT 12.52X58.35 assessed at \$200.00.

Purchase Price: \$2600.00

Intended Use: Green Space

Permitted Under Zoning: Yes

Purchaser Information

Purchaser: Standard Realty Group LP

Address: 4124 Butler St
Pittsburgh, PA

Approved: Yes

Delinquent Taxes / Payment Plans: No

Building Violations: No

Delinquent Water/Sewage Charges: No

174

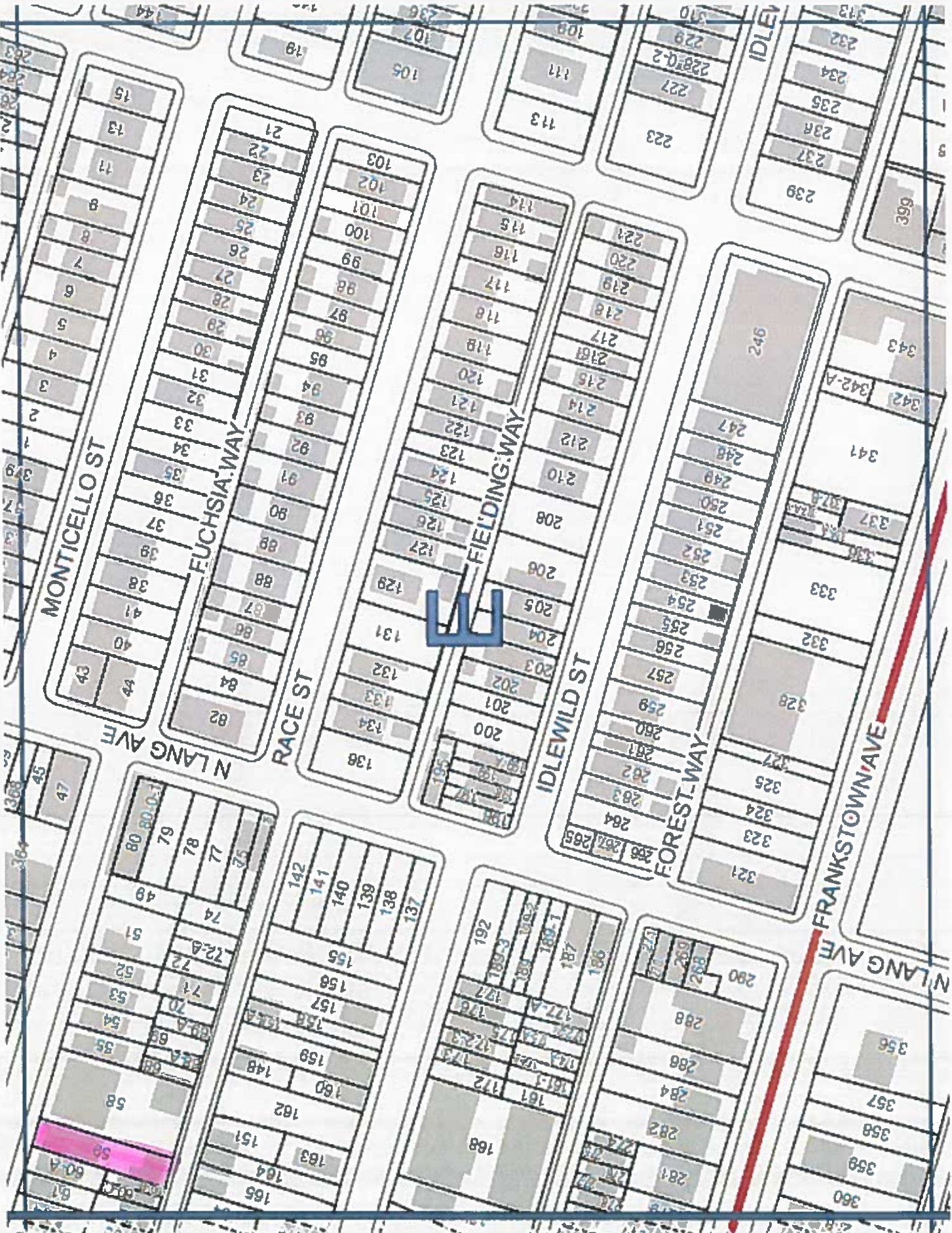

City of Pittsburgh
Department of Finance
Property Fact Sheet

Property Information

Property Address: 335 Hale St
Pittsburgh, PA 15208

Block & Lot: 175-C-303

Zoned As: RM-M

Neighborhood: Homewood South

Council District: 09

Ward: 13

Census Tract: 1304

Description: E H BOSSINGER PLAN PT 2 LOT 18.88X60 HALE ST

Adjoining Properties: In a residential neighborhood on Hale Street and the adjoining properties are a LOT 43.64XAVG65.26X6.58 assessed at \$5,800.00, a LOT 16.12X60 assessed at \$400.00, and a LOT 23.79X70.5X61.10 assessed at \$700.00.

Purchase Price: \$510.00

Intended Use: Parking - Commercial

Permitted Under Zoning: Yes

Purchaser Information

Purchaser: Rhonda Sears
Address: 229 Paul St
Pittsburgh, PA

Delinquent Taxes / Payment Plans: No

Building Violations: No

Delinquent Water/Sewage Charges: No

Approved: Yes

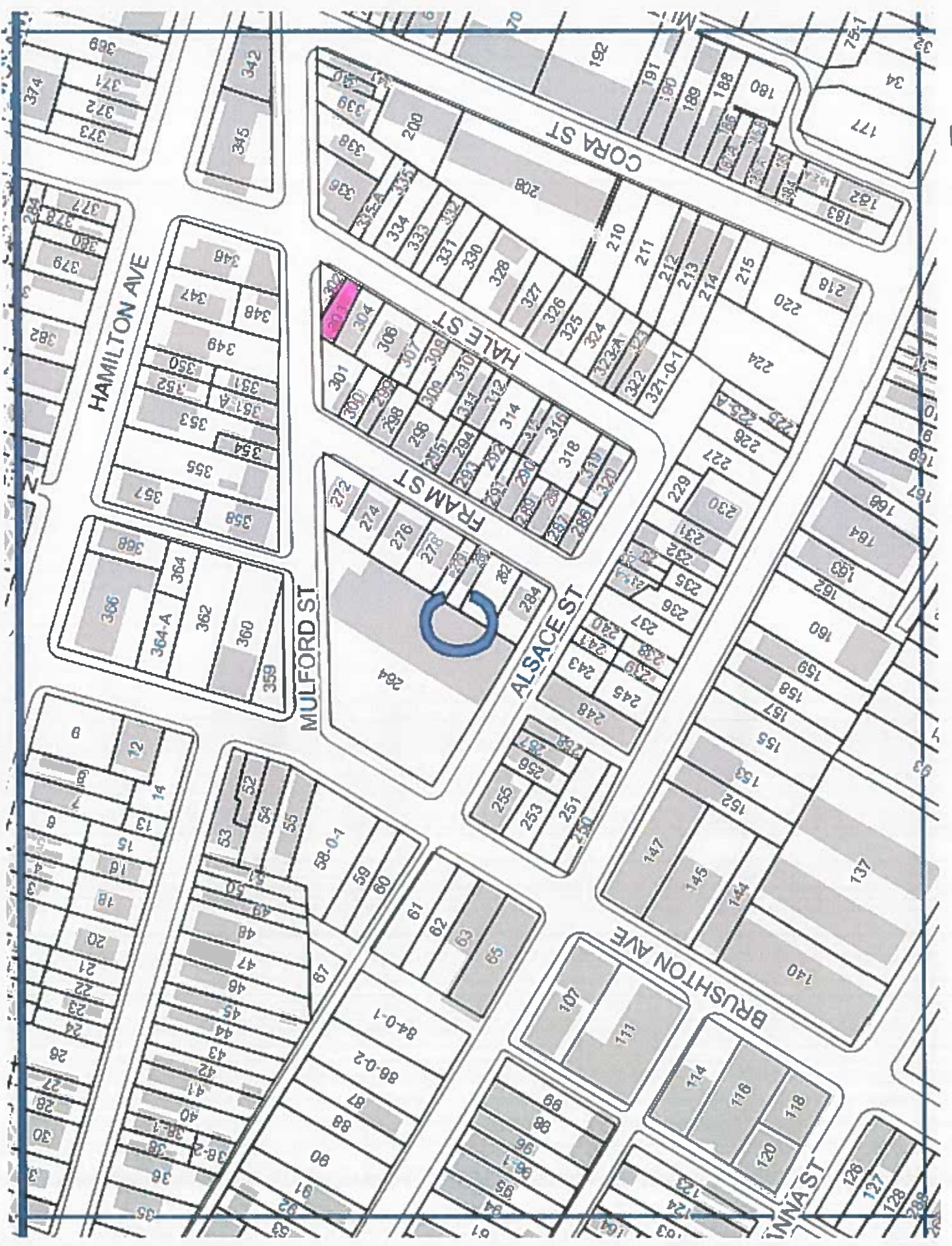

175

City of Pittsburgh
Department of Finance
Property Fact Sheet

Property Information

Property Address: 333 Hale St
Pittsburgh, PA 15208

Block & Lot: 175-C-304

Zoned As: RM-M

Neighborhood: Homewood South

Council District: 09

Ward: 13

Census Tract: 1304

Description: E H BOSSINGER PLAN PT 2 LOT 16.12X60 HALE ST

Adjoining Properties: In a residential neighborhood on Hale Street and the adjoining properties are a LOT 18.88X60 assessed at \$500.00, a LOT 35X60 assessed at \$2,800.00, and a LOT 23.79X70.5X61.10 assessed at \$700.00.

Purchase Price: \$435.00

Intended Use: New Construction - Mixed Use

Permitted Under Zoning: Yes

Purchaser Information

Purchaser: Rhonda Sears

Address: 229 Paul St
Pittsburgh, PA

Approved: Yes

Delinquent Taxes / Payment Plans: No

Building Violations: No

Delinquent Water/Sewage Charges: No



175

City of Pittsburgh
Department of Finance
Property Fact Sheet

Property Information

Property Address: 327 Hale St
Pittsburgh, PA 15208

Block & Lot: 175-C-307

Zoned As: RM-M

Neighborhood: Homewood South

Council District: 09

Ward: 13

Census Tract: 1304

Description: E H BOSSINGER PLAN PT 4 LOT 19.38X60 HALE ST NR MULFORD

Adjoining Properties: In a residential neighborhood on Hale Street and the adjoining properties are a LOT 35X60 assessed at \$2,800.00, a LOT 15.62X60X15.85 assessed at \$200.00, a LOT 19.33X60 assessed at \$300.00, and a LOT 15.67X60 assessed at \$300.00.

Purchase Price: \$525.00

Intended Use: Parking - Commercial

Permitted Under Zoning: Yes

Purchaser Information

Purchaser: Rhonda Sears
Address: 229 Paul St
Pittsburgh, PA

Delinquent Taxes / Payment Plans: No

Building Violations: No

Delinquent Water/Sewage Charges: No

Approved: Yes



175

City of Pittsburgh
Department of Finance
Property Fact Sheet

Property Information

Property Address: 7925 Susquehanna St
Pittsburgh, PA 15221

Block & Lot: 175-H-59

Zoned As: RM-M

Neighborhood: Homewood South

Council District: 09

Ward: 13

Census Tract: 1304

Description: LOT 50X132 SUSQUEHANNA ST

Adjoining Properties: In a residential neighborhood on Susquehanna Street and the adjoining properties are a 2 STY FRA HSE assessed at \$28,400.00, a 2 STY FRA HSE assessed at \$33,400.00, a LOT 34.5X132 assessed at \$ 3,800.00, and a LOT 24X132 assessed at \$ 700.00.

Purchase Price: \$5190.00

Intended Use: Parking / Green Space

Permitted Under Zoning: Yes

Purchaser Information

Purchaser: Mark Rash
Address: 7929 Susquehanna St
Pittsburgh, PA

Approved: Yes

Delinquent Taxes / Payment Plans: No
Building Violations: No
Delinquent Water/Sewage Charges: No

Purchaser: Qiana Rash
Address: 7929 Susquehanna St
Pittsburgh, PA

Approved: Yes

Delinquent Taxes / Payment Plans: No
Building Violations: No
Delinquent Water/Sewage Charges: No



City of Pittsburgh
Department of Finance
Property Fact Sheet

Property Information

Property Address: 4417 Chatsworth St
Pittsburgh, PA 15207

Block & Lot: 55-J-167

Zoned As: R1D-H

Neighborhood: Hazelwood

Council District: 05

Ward: 15

Census Tract: 5629

Description: SLOAN PLAN 3 LOT 49.25X110 CHATSWORTH NR MOBILE

Adjoining Properties: In a residential neighborhood on Chatsworth Street and the adjoining properties are a 2 1/2 STY FRA HSE assessed at \$44,300.00 and a LOT 25.04X110 assessed at \$3,100.00.

Purchase Price: \$13400.00

Intended Use: Green Space

Permitted Under Zoning: Yes

Purchaser Information

Purchaser: Thomas Abraham

Address: 4419 Chatsworth Ave
Pittsburgh, PA

Delinquent Taxes / Payment Plans: No

Building Violations: No

Delinquent Water/Sewage Charges: No

Approved: Yes



CHATSWORTH AVE

IRVINE ST

55

250-A

- 111, 109, 107, 105, 103, 100, 98, 92, 85, 83, 82, 81
- 113, 121, 122, 116, 129, 131, 133
- 171, 172, 173, 174, 175, 176, 177, 178, 179, 180, 181, 182, 183, 184, 185, 186, 187, 188, 189, 190, 191, 192, 193, 194, 195, 196, 197, 198, 199, 200, 201, 202, 203, 204, 205, 206, 207, 208, 209, 210, 211, 212, 213, 214, 215, 216, 217, 218, 219, 220, 221, 222, 223, 224, 225, 226, 227, 228, 229, 230, 231, 232, 233, 234, 235, 236, 237, 238, 239, 240, 241, 242, 243, 244, 245, 246, 247, 248, 249, 250, 251, 252, 253, 254, 255, 256, 257, 258, 259, 260, 261, 262, 263, 264, 265, 266, 267, 268, 269, 270, 271, 272, 273, 274, 275, 276, 277, 278, 279, 280, 281, 282

City of Pittsburgh
Department of Finance
Property Fact Sheet

Property Information

Property Address: 4500 Monongahela St
Pittsburgh, PA 15207

Block & Lot: 55-N-5

Zoned As: R1D-H

Neighborhood: Hazelwood

Council District: 05

Ward: 15

Census Tract: 5629

Description: LOT 40X90 MONONGAHELA ST COR MOBILE ST

Adjoining Properties: In a residential neighborhood on Monongahela Street and the adjoining properties are a LOT 120X100X160 assessed at \$5,000.00.

Purchase Price: \$1500.00

Intended Use: Green Space

Permitted Under Zoning: Yes

Purchaser Information

Purchaser: Justin Abraham

Address: 4501 Chatsworth Ave
Pittsburgh, PA

Delinquent Taxes / Payment Plans: No

Building Violations: No

Delinquent Water/Sewage Charges: No

Approved: Yes

11-R-4-0-1

N

55

MOBILE ST

GROVE



City of Pittsburgh
Department of Finance
Property Fact Sheet

Property Information

Property Address: 4502 Monongahela St
Pittsburgh, PA 15207

Block & Lot: 55-N-7

Zoned As: R1D-H

Neighborhood: Hazelwood

Council District: 05

Ward: 15

Census Tract: 5629

Description: LOT 120X100X160 RR MONONGAHELA ST NR MOBILE

Adjoining Properties:

In a residential neighborhood on Monongahela Street and the adjoining properties are a LOT 40X90 assessed at \$3,400.00, a 2 STY BRK V HSE & GAR assessed at \$49,600.00, a LOT 40X96.50 assessed at \$1,600.00, a LOT 40X96.50 assessed at \$3,600.00, a 2 STY BRK V DUP assessed at \$55,600.00, and a LOT 80X196.5X5X75 assessed at \$4,900.00.

Purchase Price: \$8400.00

Intended Use: Green Space

Permitted Under Zoning: Yes

Purchaser Information

Purchaser: Justin Abraham

Address: 4501 Chatsworth Ave
Pittsburgh, PA

Approved: Yes

Delinquent Taxes / Payment Plans: No

Building Violations: No

Delinquent Water/Sewage Charges: No

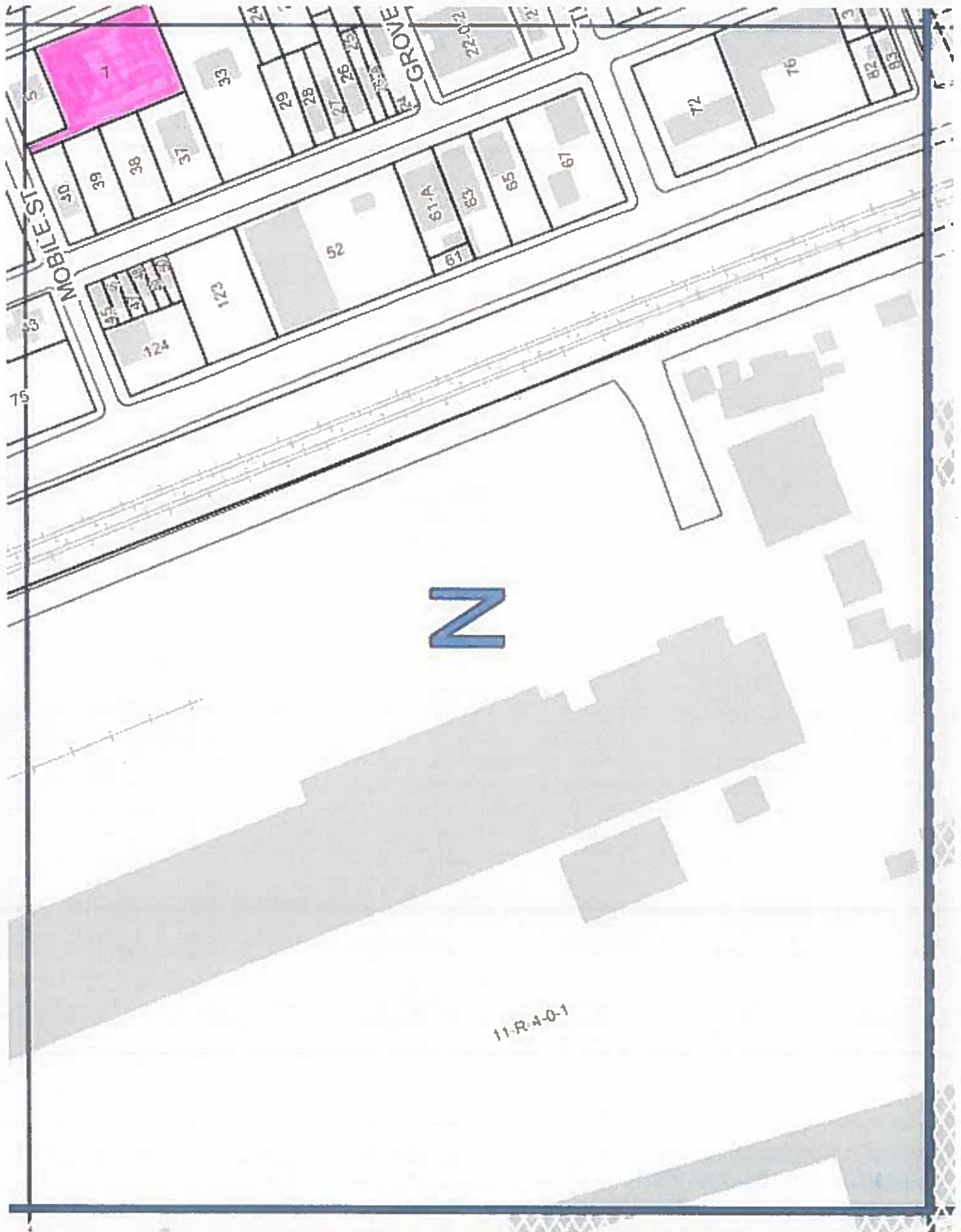

55

N

MOBILE ST.

GRORNE

1

25

26

27

28

29

30

31

32

33

34

35

36

37

38

39

40

41

42

43

44

45

46

47

48

49

50

51

52

53

54

55

56

57

58

59

60

61

62

63

64

65

66

67

68

69

70

71

72

73

74

75

76

77

78

79

80

81

82

83

11-R-4-0-1

City of Pittsburgh
Department of Finance
Property Fact Sheet

Property Information

Property Address: 119 Millbridge St
Pittsburgh, PA 15210

Block & Lot: 14-A-397

Zoned As: R1D-H

Neighborhood: Allentown

Council District: 03

Ward: 18

Census Tract: 1803

Description: T S MAPLE PLAN 61 PT 62 LOT 37.12X114 IN ALL MILLBRIDGE COR MANTON WY

Adjoining Properties: In a residential neighborhood on Millbridge Street and the adjoining property is a LOT 36.87 X AVG 113 assessed at \$3,700.00.

Purchase Price: \$3400.00

Intended Use: Green Space

Permitted Under Zoning: Yes

Purchaser Information

Purchaser: Baron Batch
Address: 120 Millbridge St
Pittsburgh, PA

Delinquent Taxes / Payment Plans: No

Building Violations: No

Delinquent Water/Sewage Charges: No

Approved: Yes



14

1 2 3 4 5 6 7 8 9 10 11 12 13 14 15 16 17 18 19 20 21 22 23 24 25 26 27 28 29 30 31 32 33 34 35 36 37 38 39 40 41 42 43 44 45 46 47 48 49 50 51 52 53 54 55 56 57 58 59 60 61 62 63 64 65 66 67 68 69 70 71 72 73 74 75 76 77 78 79 80 81 82 83 84 85 86 87 88 89 90 91 92 93 94 95 96 97 98 99 100 101 102 103 104 105 106 107 108 109 110 111 112 113 114 115 116 117 118 119 120 121 122 123 124 125 126 127 128 129 130 131 132 133 134 135 136 137 138 139 140 141 142 143 144 145 146 147 148 149 150 151 152 153 154 155 156 157 158 159 160 161 162 163 164 165 166 167 168 169 170 171 172 173 174 175 176 177 178 179 180 181 182 183 184 185 186 187 188 189 190 191 192 193 194 195 196 197 198 199 200 201 202 203 204 205 206 207 208 209 210 211 212 213 214 215 216 217 218 219 220 221 222 223 224 225 226 227 228 229 230 231 232 233 234 235 236 237 238 239 240 241 242 243 244 245 246 247 248 249 250 251 252 253 254 255 256 257 258 259 260 261 262 263 264 265 266 267 268 269 270 271 272 273 274 275 276 277 278 279 280 281 282 283 284 285 286 287 288 289 290 291 292 293 294 295 296 297 298 299 300 301 302 303 304 305 306 307 308 309 310 311 312 313 314 315 316 317 318 319 320 321 322 323 324 325 326 327 328 329 330 331 332 333 334 335 336 337 338 339 340 341 342 343 344 345 346 347 348 349 350 351 352 353 354 355 356 357 358 359 360 361 362 363 364 365 366 367 368 369 369A 370 371 372 373 374 375 376 377 378 379 380 381 382 383 384 385 386 387 388 389 390 391 392 393 394 395 396 397 398 399 400 401 402 403 404 405 406 407 408 409 410 411 412 413 414 415 416 417 418 419 420 421 422 423 424 425 426 427 428 429 430 431 432 433 434 435 436 437 438 439 440 441 442 443 444 445 446 447 448 449 450 451 452 453 454 455 456 457 458 459 460 461 462 463 464 465 466 467 468 469 470 471 472 473 474 475 476 477 478 479 480 481 482 483 484 485 486 487 488 489 490 491 492 493 494 495 496 497 498 499 500 501 502 503 504 505 506 507 508 509 510 511 512 513 514 515 516 517 518 519 520 521 522 523 524 525 526 527 528 529 530 531 532 533 534 535 536 537 538 539 540 541 542 543 544 545 546 547 548 549 550 551 552 553 554 555 556 557 558 559 560 561 562 563 564 565 566 567 568 569 570 571 572 573 574 575 576 577 578 579 580 581 582 583 584 585 586 587 588 589 590 591 592 593 594 595 596 597 598 599 600 601 602 603 604 605 606 607 608 609 610 611 612 613 614 615 616 617 618 619 620 621 622 623 624 625 626 627 628 629 630 631 632 633 634 635 636 637 638 639 640 641 642 643 644 645 646 647 648 649 650 651 652 653 654 655 656 657 658 659 660 661 662 663 664 665 666 667 668 669 670 671 672 673 674 675 676 677 678 679 680 681 682 683 684 685 686 687 688 689 690 691 692 693 694 695 696 697 698 699 700 701 702 703 704 705 706 707 708 709 710 711 712 713 714 715 716 717 718 719 720 721 722 723 724 725 726 727 728 729 730 731 732 733 734 735 736 737 738 739 740 741 742 743 744 745 746 747 748 749 750 751 752 753 754 755 756 757 758 759 760 761 762 763 764 765 766 767 768 769 770 771 772 773 774 775 776 777 778 779 780 781 782 783 784 785 786 787 788 789 790 791 792 793 794 795 796 797 798 799 800 801 802 803 804 805 806 807 808 809 810 811 812 813 814 815 816 817 818 819 820 821 822 823 824 825 826 827 828 829 830 831 832 833 834 835 836 837 838 839 840 841 842 843 844 845 846 847 848 849 850 851 852 853 854 855 856 857 858 859 860 861 862 863 864 865 866 867 868 869 870 871 872 873 874 875 876 877 878 879 880 881 882 883 884 885 886 887 888 889 890 891 892 893 894 895 896 897 898 899 900 901 902 903 904 905 906 907 908 909 910 911 912 913 914 915 916 917 918 919 920 921 922 923 924 925 926 927 928 929 930 931 932 933 934 935 936 937 938 939 940 941 942 943 944 945 946 947 948 949 950 951 952 953 954 955 956 957 958 959 960 961 962 963 964 965 966 967 968 969 970 971 972 973 974 975 976 977 978 979 980 981 982 983 984 985 986 987 988 989 990 991 992 993 994 995 996 997 998 999 1000

City of Pittsburgh
Department of Finance
Property Fact Sheet

Property Information

Property Address: 965 E Warrington Ave
Pittsburgh, PA 15210

Block & Lot: 14-C-236

Zoned As: H

Neighborhood: Allentown

Council District: 03

Ward: 18

Census Tract: 1803

Description: PLAN 37 LOT 25X125

Adjoining Properties:

In a residential neighborhood on E Warrington Avenue and the adjoining properties are a 1 1/2 STY FRA HSE assessed at \$ 28,600.00 and a LOT 22.5X125 assessed at \$600.00.

Purchase Price: \$1750.00

Intended Use: Green Space

Permitted Under Zoning: Yes

Purchaser Information

Purchaser: Greenvue Development LP

Address: 1623 Biltmore Ln
Pittsburgh, PA

Delinquent Taxes / Payment Plans: No

Building Violations: No

Delinquent Water/Sewage Charges: No

Approved: Yes



E WARRINGTON AVE

ST. MARTIN ST

ROSVILLE ST

EXCELSIOR ST

- 390
- 266
- 265
- 264
- 263
- 262
- 261
- 260
- 258
- 255
- 254
- 252
- 251
- 249
- 248
- 247
- 245
- 244
- 243
- 242
- 241
- 240
- 239
- 238
- 236
- 234
- 232
- 230
- 229
- 228
- 226
- 223
- 224
- 222
- 221
- 220

- 181
- 157
- 155
- 169
- 170
- 153
- 151
- 172
- 150
- 149
- 145
- 184
- 185
- 183
- 188
- 189
- 190
- 191
- 193
- 195
- 197
- 199
- 201
- 202
- 203
- 206
- 207
- 208
- 218
- 219
- 220
- 221
- 222
- 223
- 224
- 226
- 228
- 229
- 230
- 232
- 234
- 238
- 239
- 240
- 241
- 242
- 243
- 244
- 245
- 247
- 248
- 249
- 251
- 252
- 254
- 255
- 258
- 260
- 261
- 262
- 263
- 264
- 265
- 266
- 269
- 270
- 271
- 272
- 273
- 275
- 276
- 277
- 278
- 279
- 280-0-1
- 280-0-2
- 281
- 282
- 283
- 284
- 285
- 286
- 288
- 289
- 290
- 291
- 293
- 295
- 297
- 298
- 299
- 300
- 301
- 302
- 303
- 303-A
- 304
- 305
- 306
- 306-A
- 306-B
- 307
- 308
- 309
- 310
- 311
- 317
- 318
- 322
- 323
- 324
- 325
- 326
- 327
- 328
- 329
- 330
- 331
- 332
- 333
- 334
- 335
- 336
- 337
- 338
- 339
- 340
- 341
- 342
- 343
- 344
- 346
- 347
- 348
- 349
- 350
- 355
- 356
- 357
- 359
- 362
- 364
- 365
- 366
- 368
- 370
- 371
- 372
- 373
- 374
- 375
- 376
- 377
- 378
- 382
- 384
- 385
- 386
- 387
- 388
- 389
- 390
- 391
- 392
- 393
- 394
- 395
- 396
- 397
- 398
- 399
- 400
- 401
- 402
- 403
- 404
- 405
- 406
- 407
- 408
- 409
- 410
- 411
- 412
- 413
- 414
- 415
- 416
- 417
- 418
- 419
- 420
- 421
- 422
- 423
- 424
- 425
- 426
- 427
- 428
- 429
- 430
- 431
- 432
- 433
- 434
- 435
- 436
- 437
- 438
- 439
- 440
- 441
- 442
- 443
- 444
- 445
- 446
- 447
- 448
- 449
- 450
- 451
- 452
- 453
- 454
- 455
- 456
- 457
- 458
- 459
- 460
- 461
- 462
- 463
- 464
- 465
- 466
- 467
- 468
- 469
- 470
- 471
- 472
- 473
- 474
- 475
- 476
- 477
- 478
- 479
- 480
- 481
- 482
- 483
- 484
- 485
- 486
- 487
- 488
- 489
- 490
- 491
- 492
- 493
- 494
- 495
- 496
- 497
- 498
- 499
- 500
- 501
- 502
- 503
- 504
- 505
- 506
- 507
- 508
- 509
- 510
- 511
- 512
- 513
- 514
- 515
- 516
- 517
- 518
- 519
- 520
- 521
- 522
- 523
- 524
- 525
- 526
- 527
- 528
- 529
- 530
- 531
- 532
- 533
- 534
- 535
- 536
- 537
- 538
- 539
- 540
- 541
- 542
- 543
- 544
- 545
- 546
- 547
- 548
- 549
- 550
- 551
- 552
- 553
- 554
- 555
- 556
- 557
- 558
- 559
- 560
- 561
- 562
- 563
- 564
- 565
- 566
- 567
- 568
- 569
- 570
- 571
- 572
- 573
- 574
- 575
- 576
- 577
- 578
- 579
- 580
- 581
- 582
- 583
- 584
- 585
- 586
- 587
- 588
- 589
- 590
- 591
- 592
- 593
- 594
- 595
- 596
- 597
- 598
- 599
- 600
- 601
- 602
- 603
- 604
- 605
- 606
- 607
- 608
- 609
- 610
- 611
- 612
- 613
- 614
- 615
- 616
- 617
- 618
- 619
- 620
- 621
- 622
- 623
- 624
- 625
- 626
- 627
- 628
- 629
- 630
- 631
- 632
- 633
- 634
- 635
- 636
- 637
- 638
- 639
- 640
- 641
- 642
- 643
- 644
- 645
- 646
- 647
- 648
- 649
- 650
- 651
- 652
- 653
- 654
- 655
- 656
- 657
- 658
- 659
- 660
- 661
- 662
- 663
- 664
- 665
- 666
- 667
- 668
- 669
- 670
- 671
- 672
- 673
- 674
- 675
- 676
- 677
- 678
- 679
- 680
- 681
- 682
- 683
- 684
- 685
- 686
- 687
- 688
- 689
- 690
- 691
- 692
- 693
- 694
- 695
- 696
- 697
- 698
- 699
- 700
- 701
- 702
- 703
- 704
- 705
- 706
- 707
- 708
- 709
- 710
- 711
- 712
- 713
- 714
- 715
- 716
- 717
- 718
- 719
- 720
- 721
- 722
- 723
- 724
- 725
- 726
- 727
- 728
- 729
- 730
- 731
- 732
- 733
- 734
- 735
- 736
- 737
- 738
- 739
- 740
- 741
- 742
- 743
- 744
- 745
- 746
- 747
- 748
- 749
- 750
- 751
- 752
- 753
- 754
- 755
- 756
- 757
- 758
- 759
- 760
- 761
- 762
- 763
- 764
- 765
- 766
- 767
- 768
- 769
- 770
- 771
- 772
- 773
- 774
- 775
- 776
- 777
- 778
- 779
- 780
- 781
- 782
- 783
- 784
- 785
- 786
- 787
- 788
- 789
- 790
- 791
- 792
- 793
- 794
- 795
- 796
- 797
- 798
- 799
- 800
- 801
- 802
- 803
- 804
- 805
- 806
- 807
- 808
- 809
- 810
- 811
- 812
- 813
- 814
- 815
- 816
- 817
- 818
- 819
- 820
- 821
- 822
- 823
- 824
- 825
- 826
- 827
- 828
- 829
- 830
- 831
- 832
- 833
- 834
- 835
- 836
- 837
- 838
- 839
- 840
- 841
- 842
- 843
- 844
- 845
- 846
- 847
- 848
- 849
- 850
- 851
- 852
- 853
- 854
- 855
- 856
- 857
- 858
- 859
- 860
- 861
- 862
- 863
- 864
- 865
- 866
- 867
- 868
- 869
- 870
- 871
- 872
- 873
- 874
- 875
- 876
- 877
- 878
- 879
- 880
- 881
- 882
- 883
- 884
- 885
- 886
- 887
- 888
- 889
- 890
- 891
- 892
- 893
- 894
- 895
- 896
- 897
- 898
- 899
- 900
- 901
- 902
- 903
- 904
- 905
- 906
- 907
- 908
- 909
- 910
- 911
- 912
- 913
- 914
- 915
- 916
- 917
- 918
- 919
- 920
- 921
- 922
- 923
- 924
- 925
- 926
- 927
- 928
- 929
- 930
- 931
- 932
- 933
- 934
- 935
- 936
- 937
- 938
- 939
- 940
- 941
- 942
- 943
- 944
- 945
- 946
- 947
- 948
- 949
- 950
- 951
- 952
- 953
- 954
- 955
- 956
- 957
- 958
- 959
- 960
- 961
- 962
- 963
- 964
- 965
- 966
- 967
- 968
- 969
- 970
- 971
- 972
- 973
- 974
- 975
- 976
- 977
- 978
- 979
- 980
- 981
- 982
- 983
- 984
- 985
- 986
- 987
- 988
- 989
- 990
- 991
- 992
- 993
- 994
- 995
- 996
- 997
- 998
- 999
- 1000

14

AN

City of Pittsburgh
Department of Finance
Property Fact Sheet

Property Information

Property Address: 121 Millbridge St
Pittsburgh, PA 15210

Block & Lot: 14-E-325

Zoned As: R1D-H

Neighborhood: Allentown

Council District: 03

Ward: 18

Census Tract: 1803

Description: T S MAPLE EXTN PLAN 63 & 1/2 -62 LOT 36.87XAVG113 IN ALL MILLBRIDGE ST

Adjoining Properties: In a residential neighborhood on Millbridge Street and the adjoining properties are a LOT 37.12X114 assessed at \$1,300.00 and a 2-STY ASB SHG HSE assessed at \$24,400.00.

Purchase Price: \$3200.00

Intended Use: Green Space

Permitted Under Zoning: Yes

Purchaser Information

Purchaser: Baron Batch

Address: 120 Millbridge St
Pittsburgh, PA

Approved: Yes

Delinquent Taxes / Payment Plans: No

Building Violations: No

Delinquent Water/Sewage Charges: No

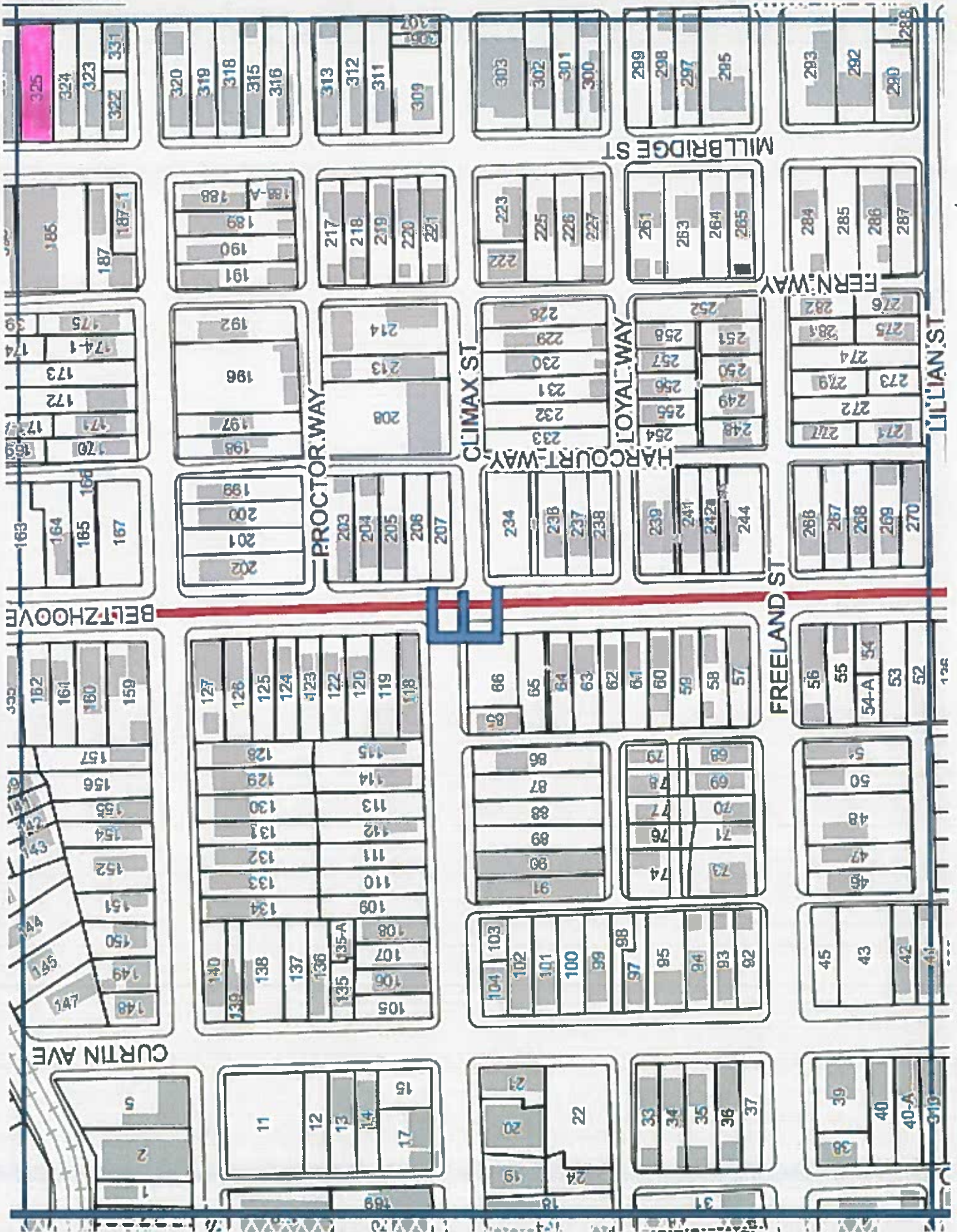

14

City of Pittsburgh
Department of Finance
Property Fact Sheet

Property Information

Property Address: 0 Proctor Way
Pittsburgh, PA 15210

Block & Lot: 14-F-200

Zoned As: R1D-H

Neighborhood: Allentown

Council District: 03

Ward: 18

Census Tract: 1803

Description: T S MAPLE PLAN PT 93 LOT 25X45 PROCTOR WY BET ALLEN & KNOX 2 STY FRA HSE 815

Adjoining Properties: In a residential neighborhood on Proctor Way and the adjoining properties are a 2-2 CAR C B GARAGES assessed at \$3,700.00, a 2 1/2 STY INSEL BRK HSE assessed at \$35,000.00, and a 2 STY FRA HSE assessed at \$25,200.00.

Purchase Price: \$1320.00

Intended Use: Parking

Permitted Under Zoning: Yes

Purchaser Information

Purchaser: Jacob McCrea
Address: 937 E Lowell Ave
Salt Lake City, UT

Approved: Yes

Delinquent Taxes / Payment Plans: No
Building Violations: No
Delinquent Water/Sewage Charges: No

Purchaser: Kelley McCrea
Address: 937 E Lowell Ave
Salt Lake City, UT

Approved: Yes

Delinquent Taxes / Payment Plans: No
Building Violations: No
Delinquent Water/Sewage Charges: No

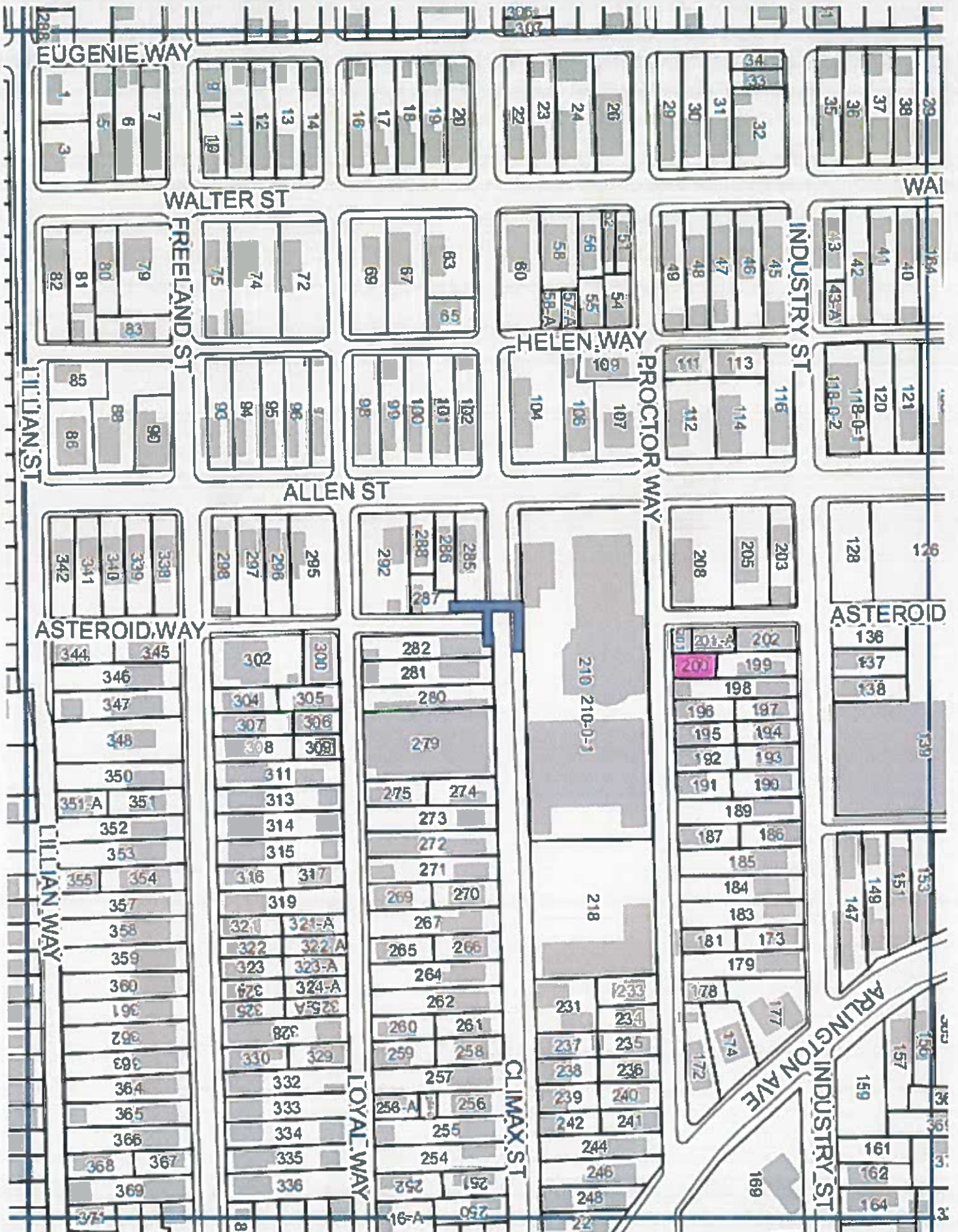

14

City of Pittsburgh
Department of Finance
Property Fact Sheet

Property Information

Property Address: 1520 Arlington Ave
Pittsburgh, PA 15210

Block & Lot: 14-L-25

Zoned As: R1D-H

Neighborhood: Allentown

Council District: 03

Ward: 18

Census Tract: 1803

Description: LOT 24.56XAVG82 ARLINGTON AV COR ELM WAY LOT 61.41X90X42 RR ELM COR ARLINGTON AV

Adjoining Properties: In a residential neighborhood on Arlington Avenue and the adjoining properties are a TRI LOT 99.6X86.5X74.24 assessed at \$3,200.00 and a 2 1/2 STY FRA-AL HSE assessed at \$27,500.00.

Purchase Price: \$1730.00

Intended Use: Green Space

Permitted Under Zoning: Yes

Purchaser Information

Purchaser: Beth Rogers
Address: 119 Orchard Pl
Pittsburgh, PA

Delinquent Taxes / Payment Plans: No
Building Violations: No
Delinquent Water/Sewage Charges: No

Approved: Yes

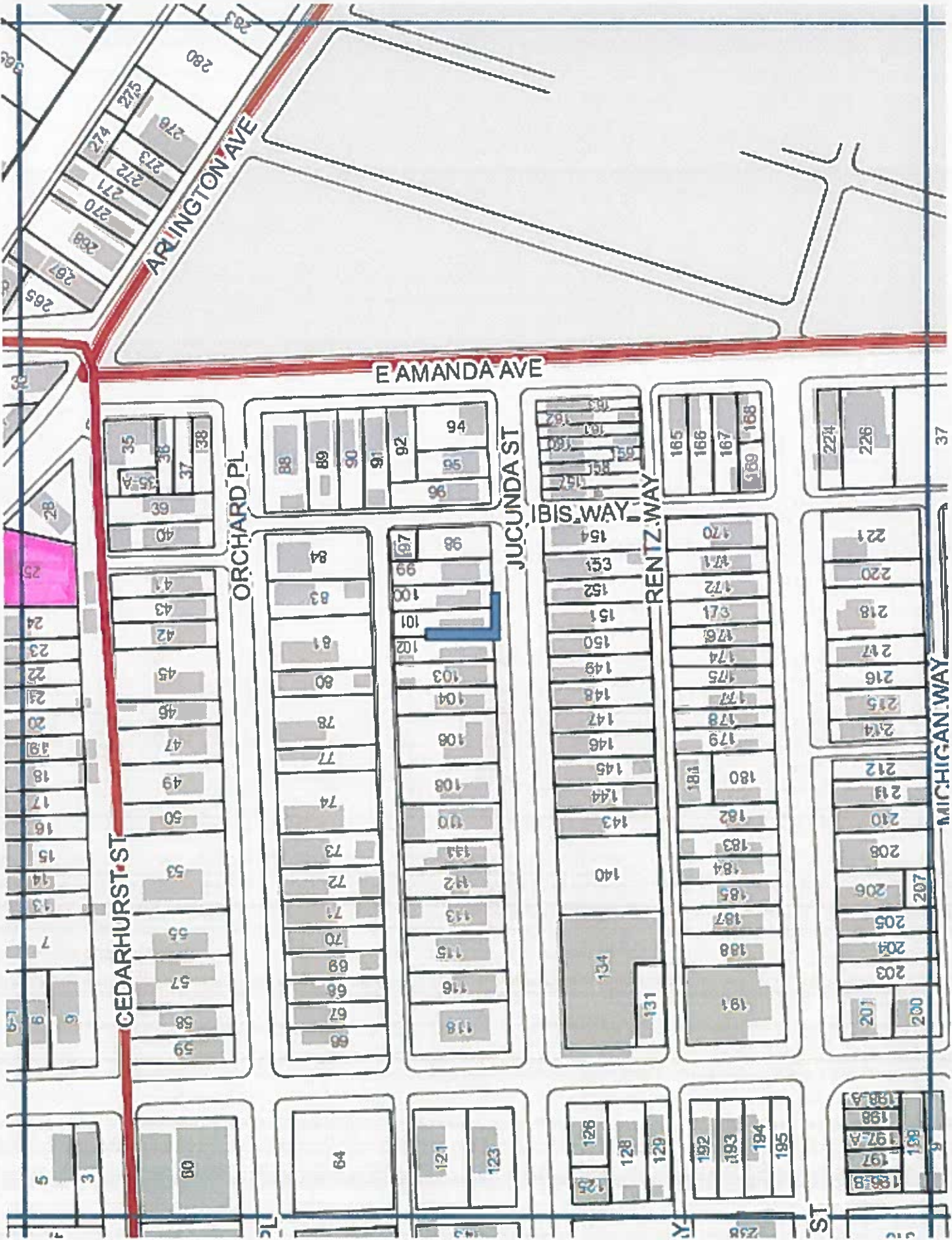

14

City of Pittsburgh
Department of Finance
Property Fact Sheet

Property Information

Property Address: 1526 ARLINGTON
Pittsburgh, PA 15210

Block & Lot: 14-L-28

Zoned As: R1D-H

Neighborhood: Allentown

Council District: 03

Ward: 18

Census Tract: 1803

Description: TRI LOT 99.6X86.5X74.24 | |

Adjoining Properties: In a residential neighborhood on Arlington Avenue and the adjoining property is a LOT 24.56XAVG82 & LOT 61.41X90X42 assessed at \$500.00.

Purchase Price: \$2600.00

Intended Use: Green Space

Permitted Under Zoning: Yes

Purchaser Information

Purchaser: Beth Rogers
Address: 119 Orchard Pl
Pittsburgh, PA

Delinquent Taxes / Payment Plans: No
Building Violations: No
Delinquent Water/Sewage Charges: No

Approved: Yes

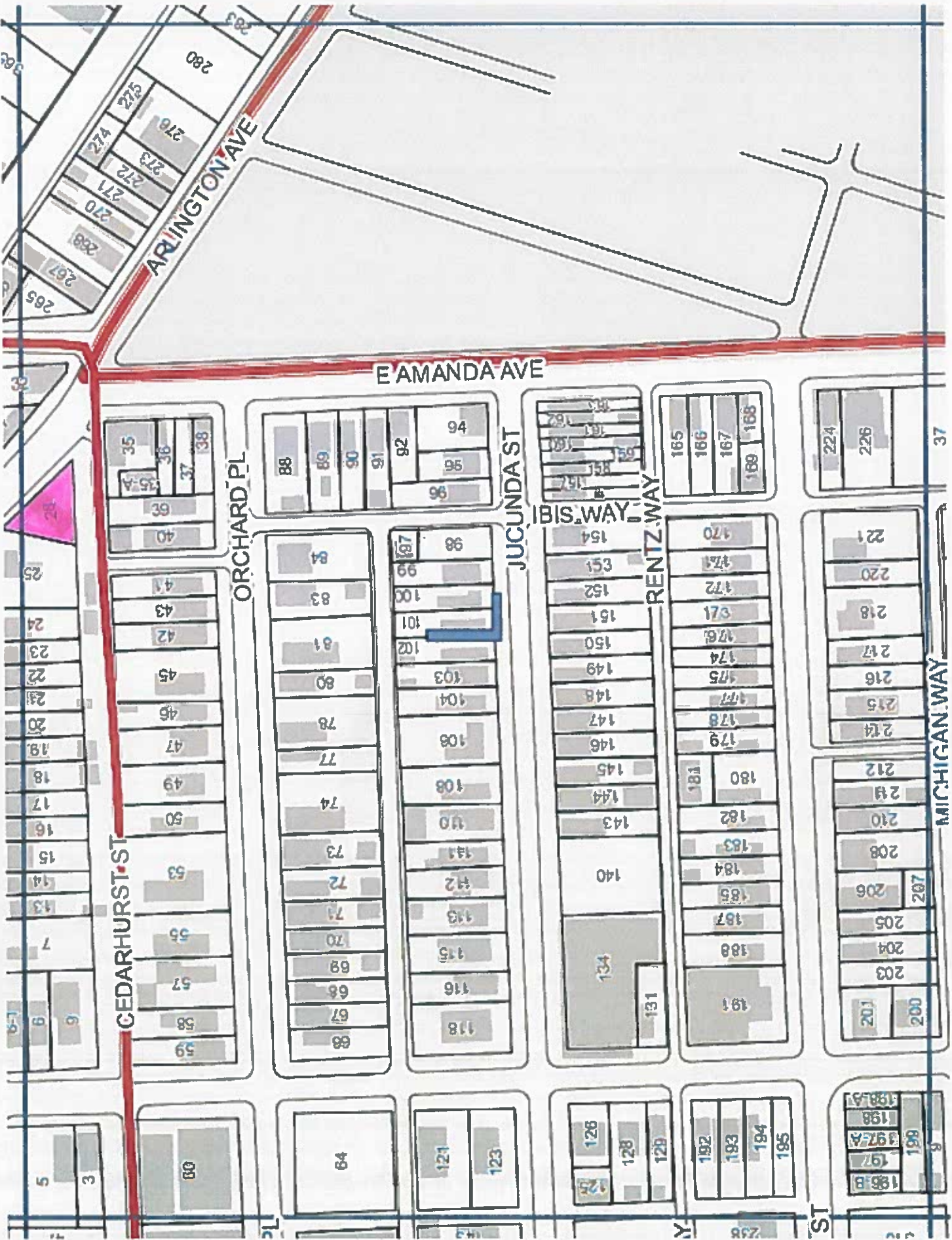

City of Pittsburgh
Department of Finance
Property Fact Sheet

Property Information

Property Address: 417 Michigan St
Pittsburgh, PA 15210

Block & Lot: 15-S-52

Zoned As: R2-H

Neighborhood: Beltzhoover

Council District: 03

Ward: 18

Census Tract: 5624

Description: MC LAIN & MAPLE PLAN 48 LOT 25X102.5 MICHIGAN S T 2-STY SHGL HSE #417

Adjoining Properties: In a residential neighborhood on Michigan Street and the adjoining properties are a LOT 25X102.5 assessed at \$900.00 and a LOT 25X102.5 assessed at \$600.00.

Purchase Price: \$1176.00

Intended Use: Green Space / Parking

Permitted Under Zoning: Yes

Purchaser Information

Purchaser: Clarice Johnson

Address: 330 Jucunda St
Pittsburgh, PA

Approved: Yes

Delinquent Taxes / Payment Plans: No

Building Violations: No

Delinquent Water/Sewage Charges: No

BOLIVAR WAY

HÄBERMA

303
2
1
4
5
6
7
8
9
10
14

19
20
22
23
26
28
05
31
32
33
34
35
36
38
39
40

43
45
47
48
49
51
52
53

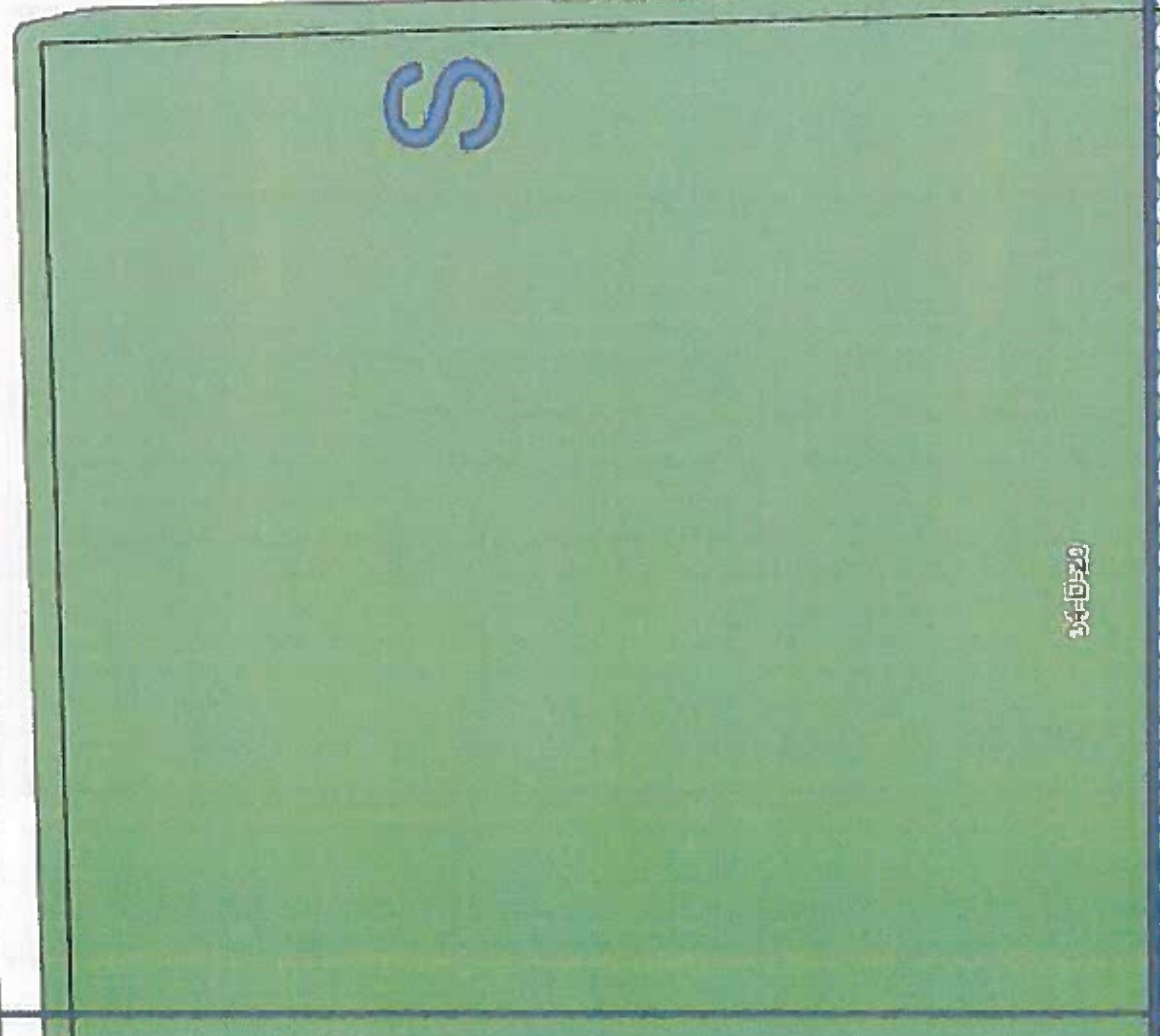

203
202
201
200
199
198
197
196
195
194
193
192
191
180
189
188
186
185
182
181
180
179
178
175
174
172
170

133
134
135
136
137
138
141
146
147
148
149
150
151
152
153
155
157
158
159
162
165
166

68
98
99
97
98
99
101
102
103
104
105
91
89
87
85
83
81
79
75
73
110
113
114
115
116
117
118
120
123
126
128
129
130

STELLA AVE

ARCADIA-WAY

ASHDALE ST

ZELDA WAY

15

City of Pittsburgh
Department of Finance
Property Fact Sheet

Property Information

Property Address: 233 AUGUSTA ST
Pittsburgh, PA 15211

Block & Lot: 6-G-185

Zoned As: R1A-H

Neighborhood: Duquesne Heights

Council District: 02

Ward: 19

Census Tract: 1911

Description: WILKINS LINHARTS PLAN | LOT = 40 X 100 X 40 X 100 |

Adjoining Properties: In a residential neighborhood on Augusta Street and the adjoining properties are a 3 STY BRK HSE assessed at \$122,900.00, a 2 STY FRA HSE assessed at \$173,100.00, a COMM AUX BLDG assessed at \$21,900.00, and a COMM AUX BLDG assessed at \$29,100.00.

Purchase Price: \$17200.00

Intended Use: New Construction - Residential

Permitted Under Zoning: Yes

Purchaser Information

Purchaser: Tim Oxenreiter

Address: 232 Augusta St
Pittsburgh, PA

Approved: Yes

Delinquent Taxes / Payment Plans: No

Building Violations: No

Delinquent Water/Sewage Charges: No

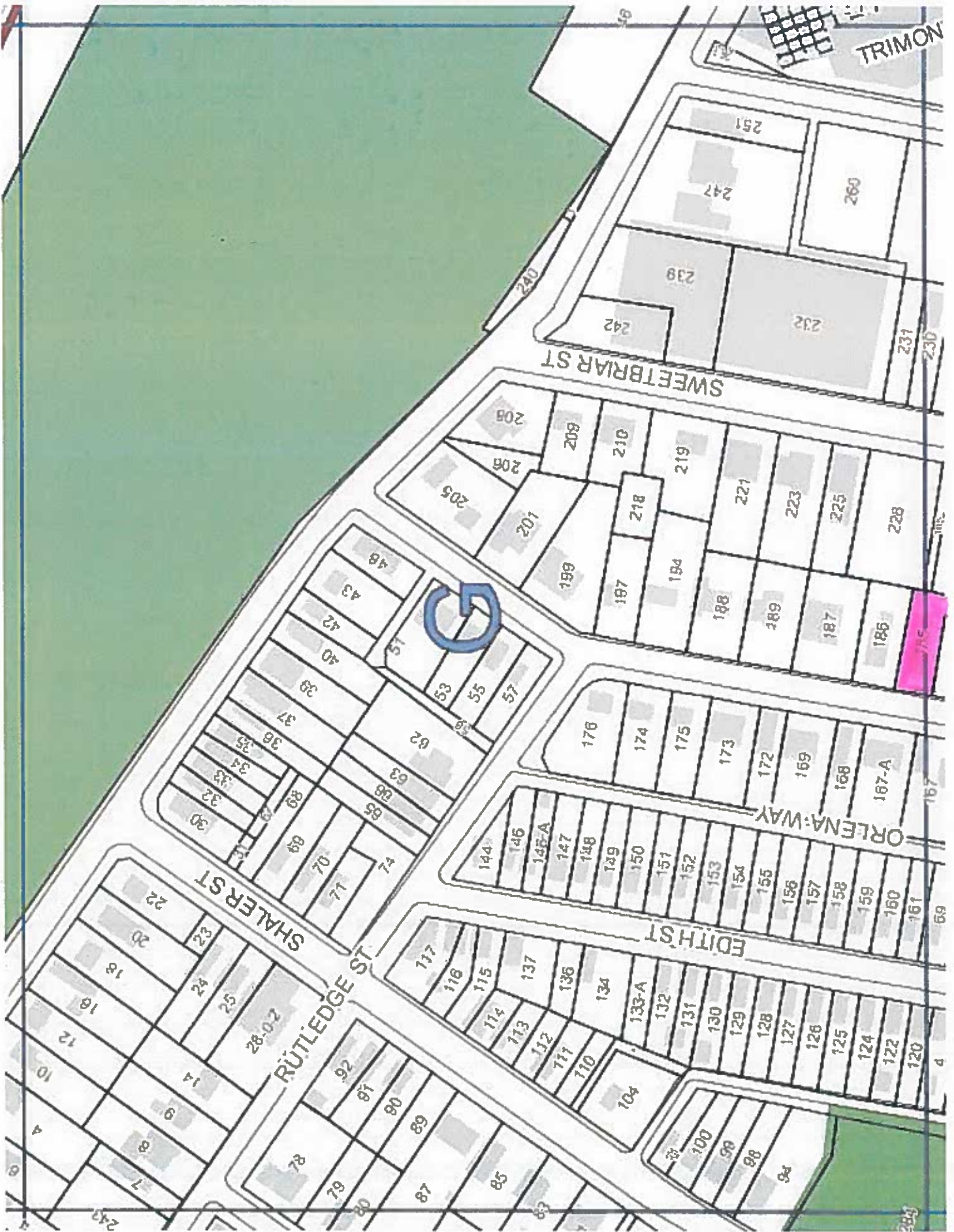

City of Pittsburgh
Department of Finance
Property Fact Sheet

Property Information

Property Address: 613 Herschel St
Pittsburgh, PA 15220

Block & Lot: 19-G-2

Zoned As: H

Neighborhood: Elliott

Council District: 02

Ward: 20

Census Tract: 5626

Description: 42-43 LOT 50X100 IN ALL HERSCHEL ST BET WEAVER & JERICO STS

Adjoining Properties: In a residential neighborhood on Herschel Street and the adjoining properties are a LOT 100X100 assessed at \$14,500.00 and a 2 STY FRA HSE assessed at \$57,100.00.

Purchase Price: \$8500.00

Intended Use: New Construction - Residential

Permitted Under Zoning: Yes

Purchaser Information

Purchaser: John McGrath
Address: 1016 El Rancho Dr
Pittsburgh, PA

Delinquent Taxes / Payment Plans: No

Building Violations: No

Delinquent Water/Sewage Charges: No

Approved: Yes

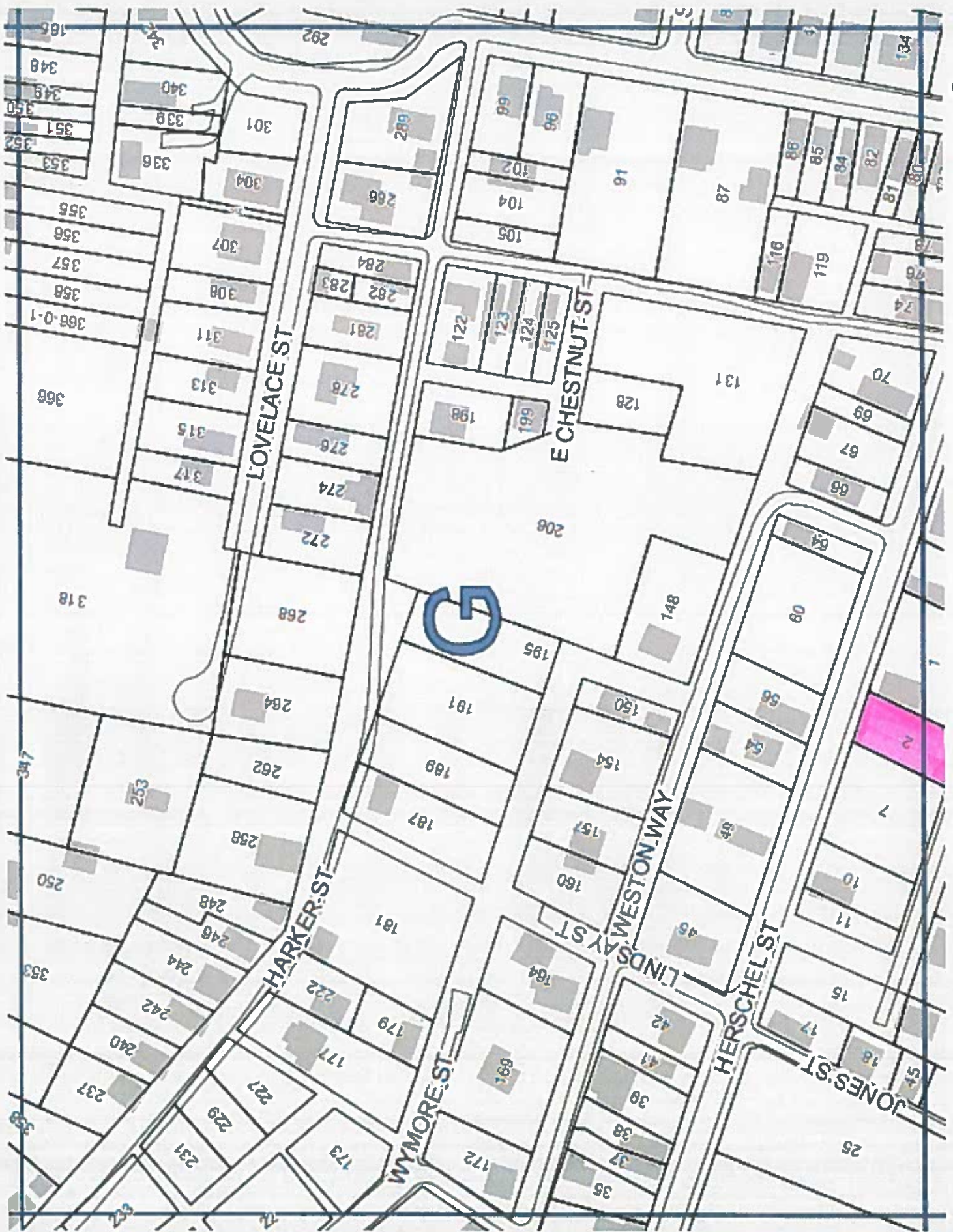

City of Pittsburgh
Department of Finance
Property Fact Sheet

Property Information

Property Address: 611 Herschel St
Pittsburgh, PA 15220

Block & Lot: 19-G-7

Zoned As: H

Neighborhood: Elliott

Council District: 02

Ward: 20

Census Tract: 5626

Description: 44 TO 47 INCL LOT 100X100 IN ALL HERSCHEL BET W EAVER & JERICO STS

Adjoining Properties: In a residential neighborhood on Herschel Street and the adjoining properties are a LOT 50X100 assessed at \$14,000.00 and a 2 STY FRA HSE assessed at \$38,700.00.

Purchase Price: \$17000.00

Intended Use: New Construction - Residential

Permitted Under Zoning: Yes

Purchaser Information

Purchaser: John McGrath
Address: 1016 ElRancho St
Pittsburgh, PA

Delinquent Taxes / Payment Plans: No

Building Violations: No

Delinquent Water/Sewage Charges: No

Approved: Yes

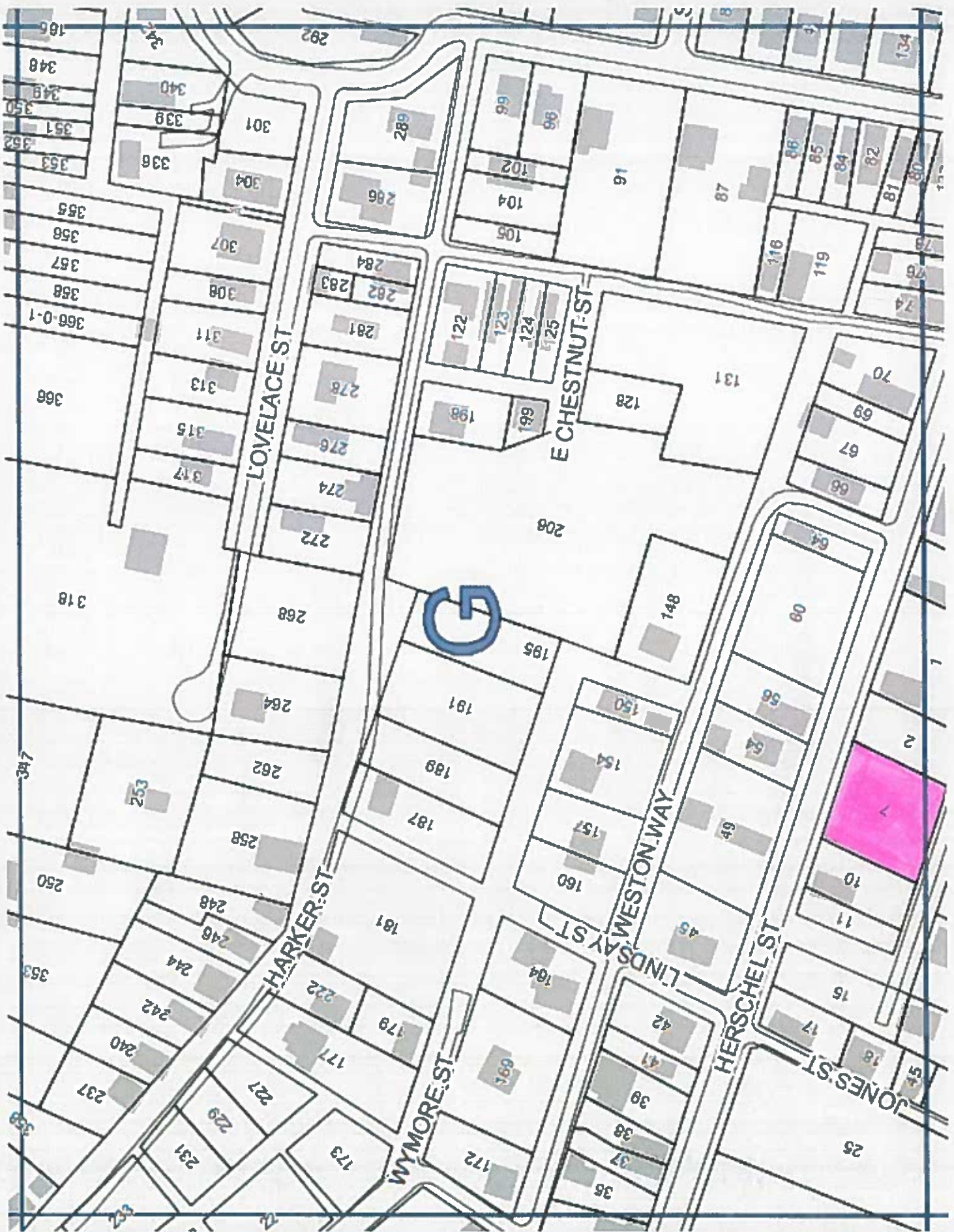

19

City of Pittsburgh
Department of Finance
Property Fact Sheet

Property Information

Property Address: 513 Lovelace St
Pittsburgh, PA 15220

Block & Lot: 19-G-284

Zoned As: R1D-L

Neighborhood: Elliott

Council District: 02

Ward: 20

Census Tract: 5626

Description: CARNAHAN PLAN 24 LOT 25X100 LOVELACE ST COR WEAVER AVE

Adjoining Properties:

In a residential neighborhood on Lovelace Street and the adjoining properties are a LOT 25X35 assessed at \$400.00 and a LOT 25X65 assessed at \$600.00.

Purchase Price: \$3380.00

Intended Use: Green Space / Parking

Permitted Under Zoning: Yes

Purchaser Information

Purchaser: Selvia A Machado Martinez

Address: 519 Lovelace St
Pittsburgh, PA

Approved: Yes

Delinquent Taxes / Payment Plans: No

Building Violations: No

Delinquent Water/Sewage Charges: No

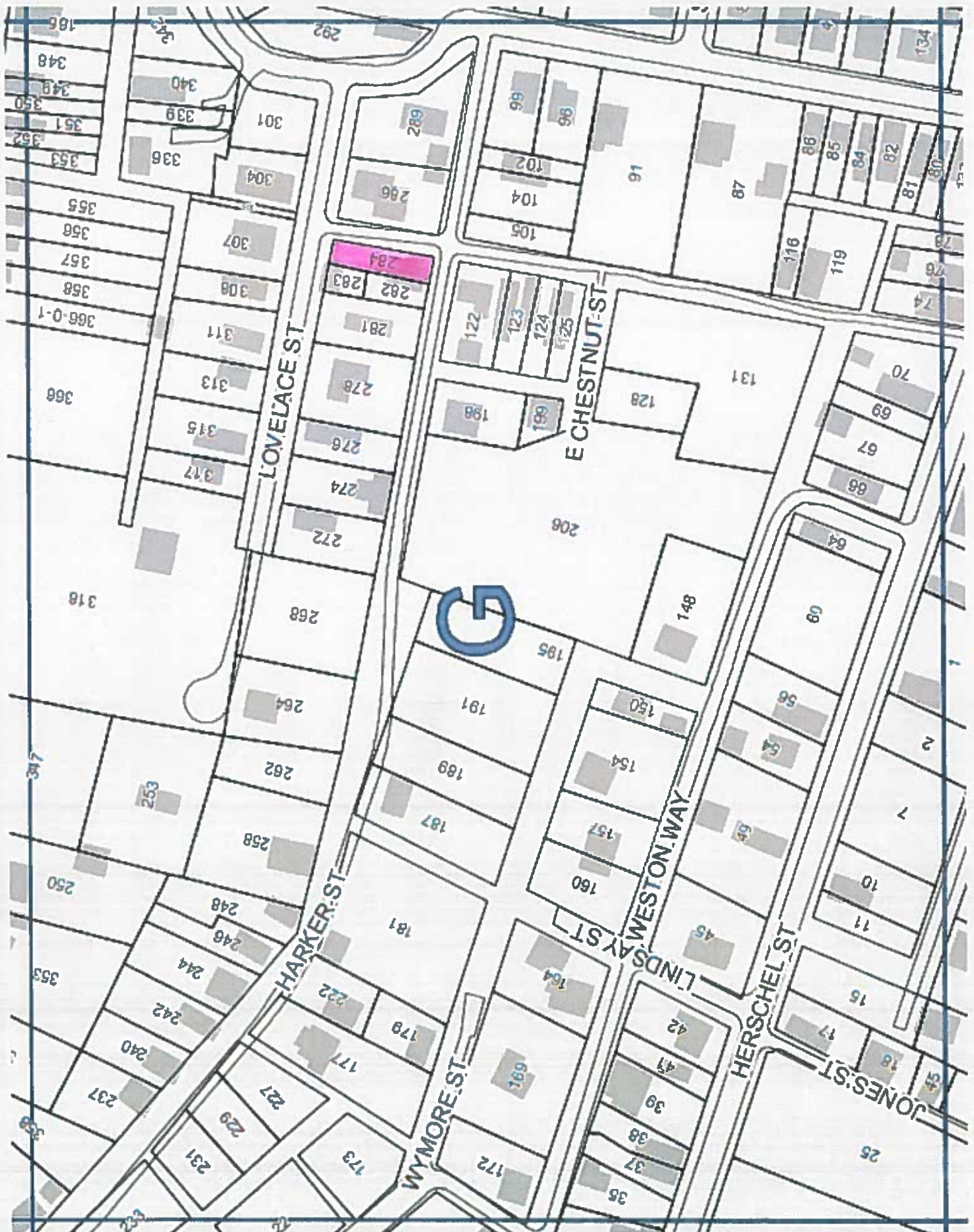

19

G

284

E CHESTNUT ST

LOVELACE ST

HARKER ST

WYMORE ST

WESTON WAY

LINDSAY ST

HERSCHEL ST

JONES ST

City of Pittsburgh
Department of Finance
Property Fact Sheet

Property Information

Property Address: 2680 Sacramento Ave
Pittsburgh, PA 15204

Block & Lot: 21-N-315

Zoned As: H

Neighborhood: Sheraden

Council District: 02

Ward: 20

Census Tract: 5625

Description: MELROSE PLAN 171 LOT 25X80 SACRAMENTO ST BET VI ENNA & WYCKOFF

Adjoining Properties: In a residential neighborhood on Sacramento Avenue and the adjoining properties are a LOT 25X80 assessed at \$700.00 and a LOT 25X80 assessed at \$700.00.

Purchase Price: \$2800.00

Intended Use: Green Space / Parking

Permitted Under Zoning: Yes

Purchaser Information

Purchaser: Kevin Page

Address: 2637 Glasgow St
Pittsburgh, PA

Approved: Yes

Delinquent Taxes / Payment Plans: No

Building Violations: No

Delinquent Water/Sewage Charges: No

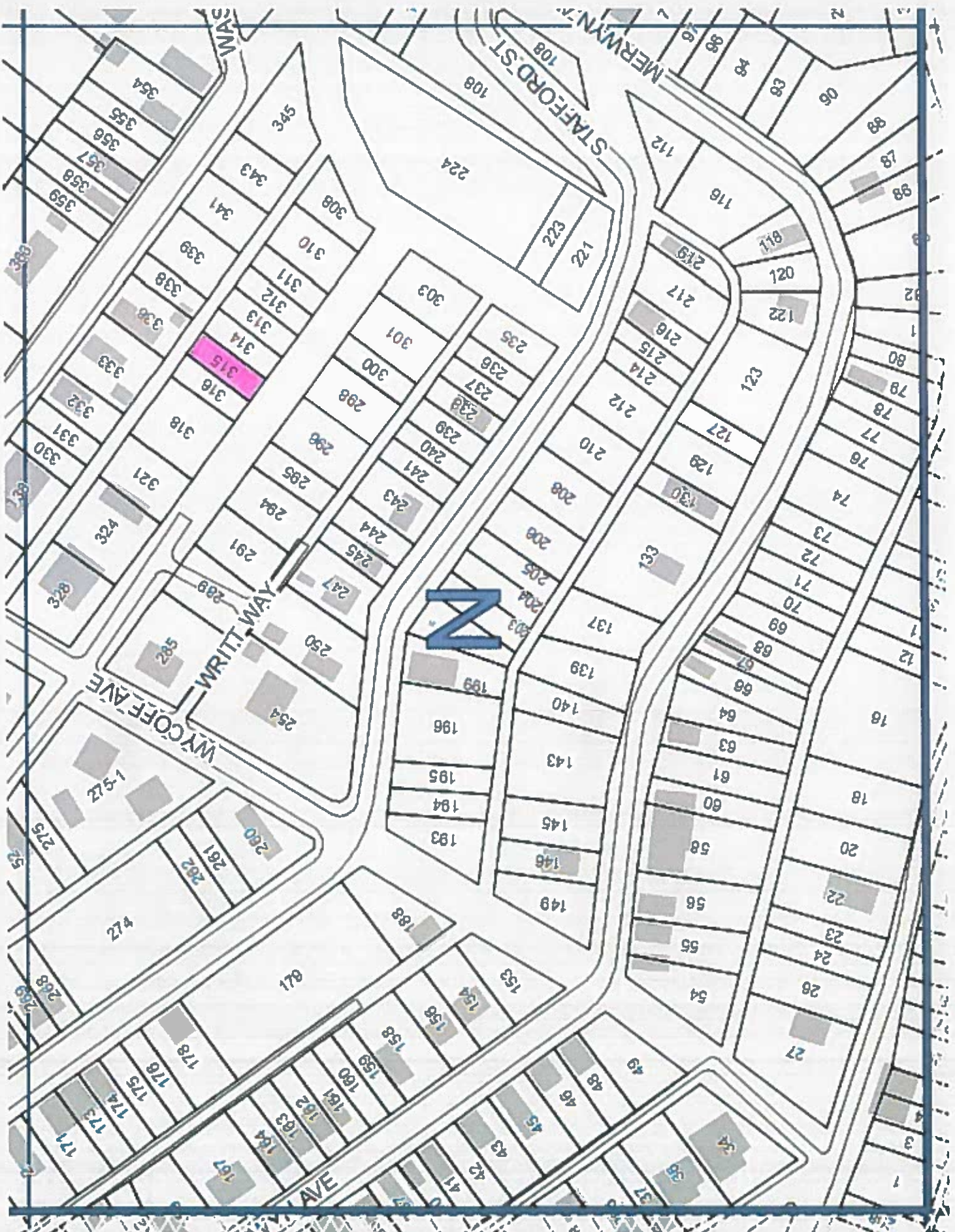

1c

City of Pittsburgh
Department of Finance
Property Fact Sheet

Property Information

Property Address: 2678 Sacramento Ave
Pittsburgh, PA 15204

Block & Lot: 21-N-316

Zoned As: H

Neighborhood: Sheraden

Council District: 02

Ward: 20

Census Tract: 5625

Description: MELROSE PLAN 170 LOT 25X80 SACRAMENTO AV

Adjoining Properties: In a residential neighborhood on Sacramento Avenue and the adjoining properties are a LOT 25X80 assessed at \$700.00 and a LOT 75X80 assessed at \$14,100.00.

Purchase Price: \$2800.00

Intended Use: Green Space / Parking

Permitted Under Zoning: Yes

Purchaser Information

Purchaser: Kevin Page

Address: 2637 Glasgow St
Pittsburgh, PA

Delinquent Taxes / Payment Plans: No

Building Violations: No

Delinquent Water/Sewage Charges: No

Approved: Yes

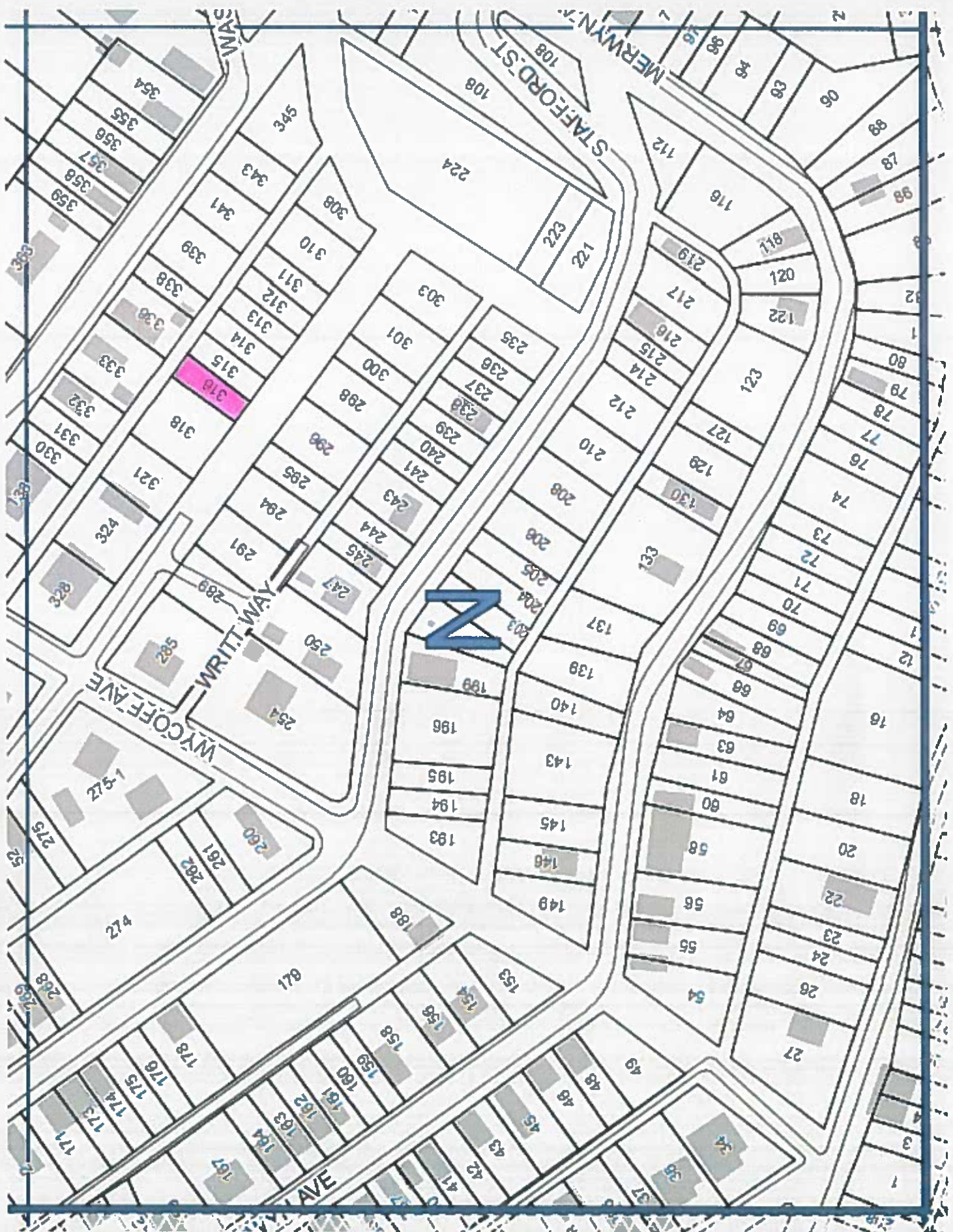

City of Pittsburgh
Department of Finance
Property Fact Sheet

Property Information

Property Address: 823 Suismon St
Pittsburgh, PA 15212

Block & Lot: 24-J-403

Zoned As: R1A-VH

Neighborhood: East Allegheny

Council District: 01

Ward: 23

Census Tract: 5632

Description: LOT 22.07X60 SUISMON ST BET CHESTNUT & MADISON AV

Adjoining Properties:

In a residential neighborhood on Suismon Street and the adjoining properties are a LOT 18X60 assessed at \$5,900.00, a 2 STY BRK HSE assessed at \$82,700.00, and a 2 1/2 STY FRA & INSL BRK HSE assessed at \$40,000.00.

Purchase Price: \$5120.00

Intended Use: Green Space / Parking

Permitted Under Zoning: Yes

Purchaser Information

Purchaser: Jessica Johnson

Address: 819 Suismon Street
Pittsburgh, PA

Approved: Yes

Delinquent Taxes / Payment Plans: No

Building Violations: No

Delinquent Water/Sewage Charges: No

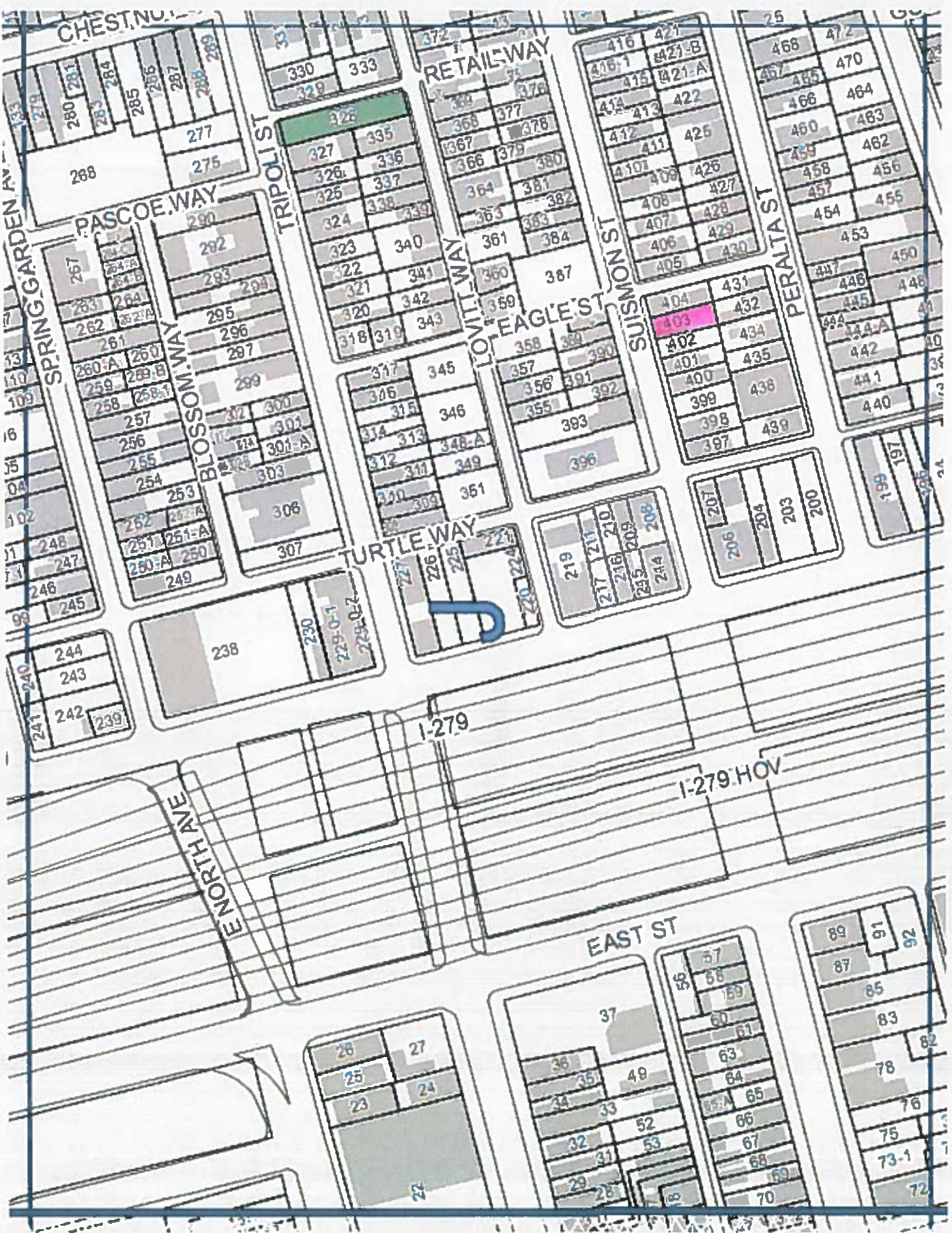

City of Pittsburgh
Department of Finance
Property Fact Sheet

Property Information

Property Address: 1217 Voskamp St
Pittsburgh, PA 15212

Block & Lot: 24-G-80

Zoned As: R1A-M

Neighborhood: Spring Garden

Council District: 01

Ward: 24

Census Tract: 2412

Description: J VOEGHTLY SR PLAN #29 LOT 25XAVG144.33 VOSKAMP ST

Adjoining Properties:

In a residential neighborhood on Voskamp Street and the adjoining properties are a 3 STY FRA-INSEL BRK HSE assessed at \$15,800.00 and a 1 STY FRA HSE assessed at \$34,400.00.

Purchase Price: \$3700.00

Intended Use: Green Space

Permitted Under Zoning: Yes

Purchaser Information

Purchaser: Jeffrey Fletcher
Address: 1139 Goettman St
Pittsburgh, PA

Approved: Yes

Delinquent Taxes / Payment Plans: No
Building Violations: No
Delinquent Water/Sewage Charges: No

Purchaser: Melanie Fletcher
Address: 1139 Goettman St
Pittsburgh, PA

Approved: Yes

Delinquent Taxes / Payment Plans: No
Building Violations: No
Delinquent Water/Sewage Charges: No



HE

City of Pittsburgh
Department of Finance
Property Fact Sheet

Property Information

Property Address: 2652 Ellis St
Pittsburgh, PA 15214

Block & Lot: 77-P-315

Zoned As: H

Neighborhood: Perry South

Council District: 06

Ward: 26

Census Tract: 2615

Description: LOT 15.50XAVG77.85X15.17 RR ELLIS ST

Adjoining Properties: In a residential neighborhood on Ellis Street and the adjoining properties are a LOT 15.50XAVG79.22X15.17 assessed at \$2,200.00, a 3 STY BRK APT assessed at \$181,200.00, and a LOT 15.60XAVG72.9X16.81 assessed at \$500.00.

Purchase Price: \$3800.00

Intended Use: Green Space

Permitted Under Zoning: Yes

Purchaser Information

Purchaser: Paul Kowal
Address: 2430 Perrysville Ave
Pittsburgh, PA

Delinquent Taxes / Payment Plans: No

Building Violations: No

Delinquent Water/Sewage Charges: No

Approved: Yes

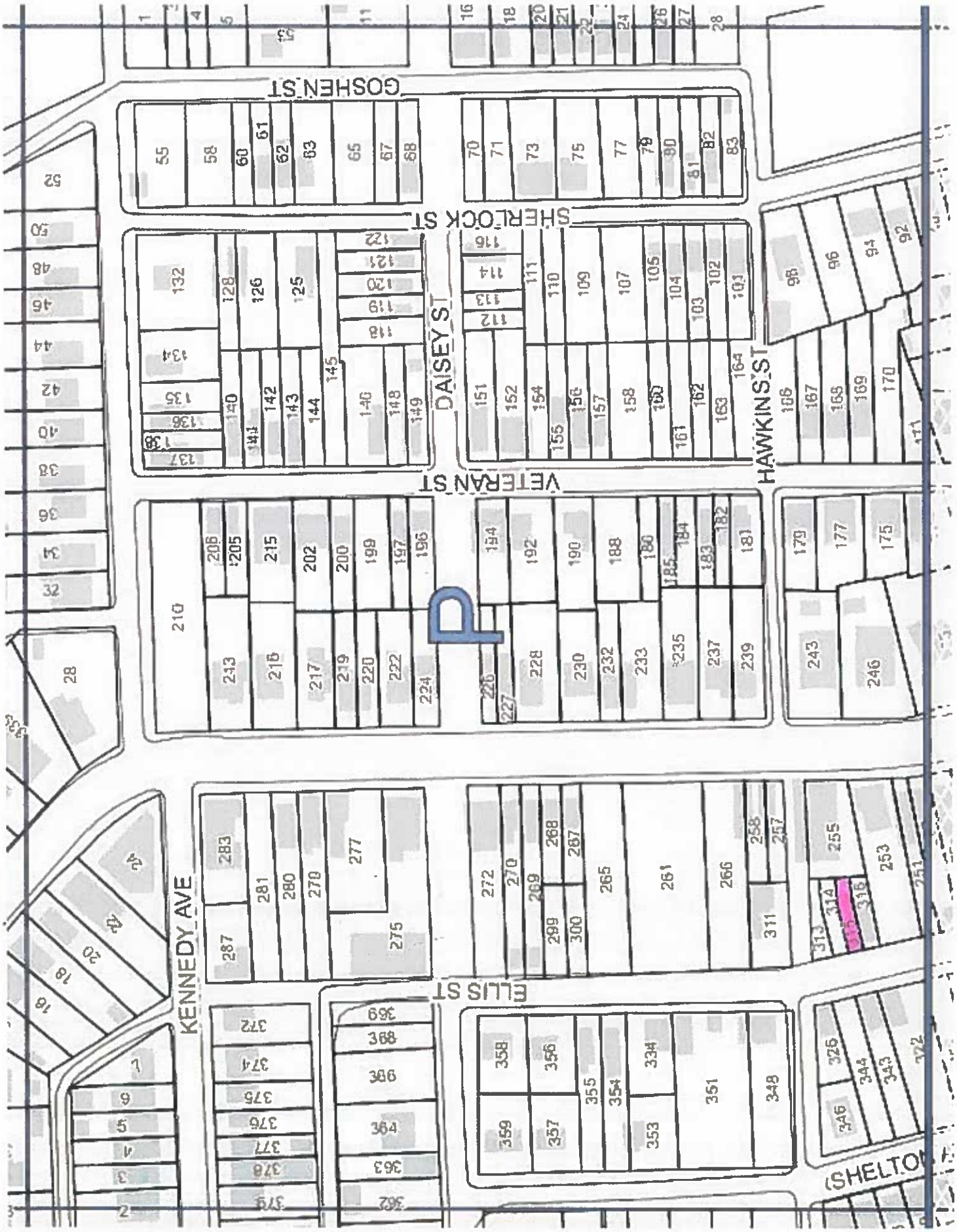

KENNEDY AVE

GOSHEN ST

SHERLOCK ST

DAISEYS ST

HAWKINGS ST

VETERANS ST

P

ELLISS ST

(SHELTON ST)

City of Pittsburgh
Department of Finance
Property Fact Sheet

Property Information

Property Address: 323 Venture St
Pittsburgh, PA 15214

Block & Lot: 116-J-308

Zoned As: R1D-M

Neighborhood: Perry North

Council District: 01

Ward: 26

Census Tract: 2607

Description: WATSON LAND IMP CO PL 492 LOT 25X120 VENTURE ST
2 STY BRK WD SHG HSE 323

Adjoining Properties: In a residential neighborhood on Venture Street and the adjoining properties are a 2 STY BRK & ALUM SDG HSE assessed at \$17,000.00 and a 2 STY BRK & WOOD SHG HSE assessed at \$70,500.

Purchase Price: \$50400.00

Intended Use: Residential Rehab

Permitted Under Zoning: Yes

Purchaser Information

Purchaser: Hannah Greguric

Address: 235 Watson Boulevard
Pittsburgh, PA

Approved: Yes

Delinquent Taxes / Payment Plans: No

Building Violations: No

Delinquent Water/Sewage Charges: No



110

385

City of Pittsburgh
Department of Finance
Property Fact Sheet

Property Information

Property Address: 215 Suncrest St
Pittsburgh, PA 15210

Block & Lot: 33-F-92

Zoned As: R1D-M

Neighborhood: Knoxville

Council District: 03

Ward: 30

Census Tract: 3001

Description: KNOXVILLE LD IMP CO PLAN 158 & 159 LOT 50X120 I
N ALL SUNCREST ST

Adjoining Properties: In a residential neighborhood on Suncrest Street and the adjoining properties are a 2 1/2 STY BRK APT assessed at \$102,400.00 and a 2 1/2 STY BRK DWLG assessed at \$60,100.00.

Purchase Price: \$6250.00

Intended Use: Parking - Residential

Permitted Under Zoning: Yes

Purchaser Information

Purchaser: Jeffrey Parrish
Address: 211 Suncrest St
Pittsburgh, PA

Delinquent Taxes / Payment Plans: No
Building Violations: No
Delinquent Water/Sewage Charges: No

Approved: Yes

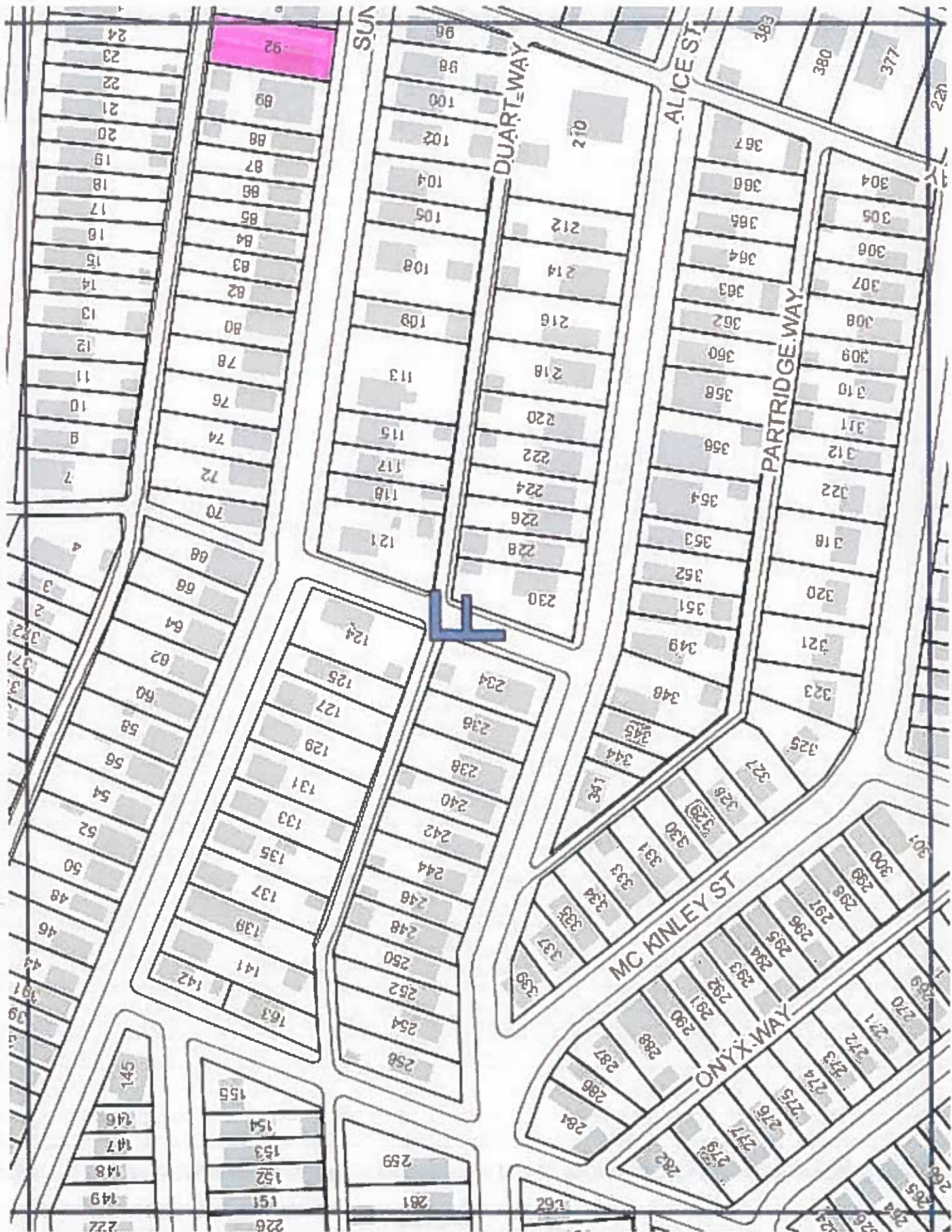

City of Pittsburgh
Department of Finance
Property Fact Sheet

Property Information

Property Address: 1635 Marylin St
Homestead, PA 15120

Block & Lot: 90-R-257

Zoned As: R1D-L

Neighborhood: New Homestead

Council District: 05

Ward: 31

Census Tract: 3103

Description: NEW HOMESTEAD PLAN 1238-1239 LOT 50X110 IN ALL MARYLIN ST

Adjoining Properties: In a residential neighborhood on Marylin Street and the adjoining properties are a LOT 50X110 assessed at \$1,600.00 and a LOT 50X110 assessed at \$1,600.00.

Purchase Price: \$3075.00

Intended Use: Green Space

Permitted Under Zoning: Yes

Purchaser Information

Purchaser: Vonzale Boose
Address: 461 Revenue St
Pittsburgh, PA

Delinquent Taxes / Payment Plans: No
Building Violations: No
Delinquent Water/Sewage Charges: No

Approved: Yes

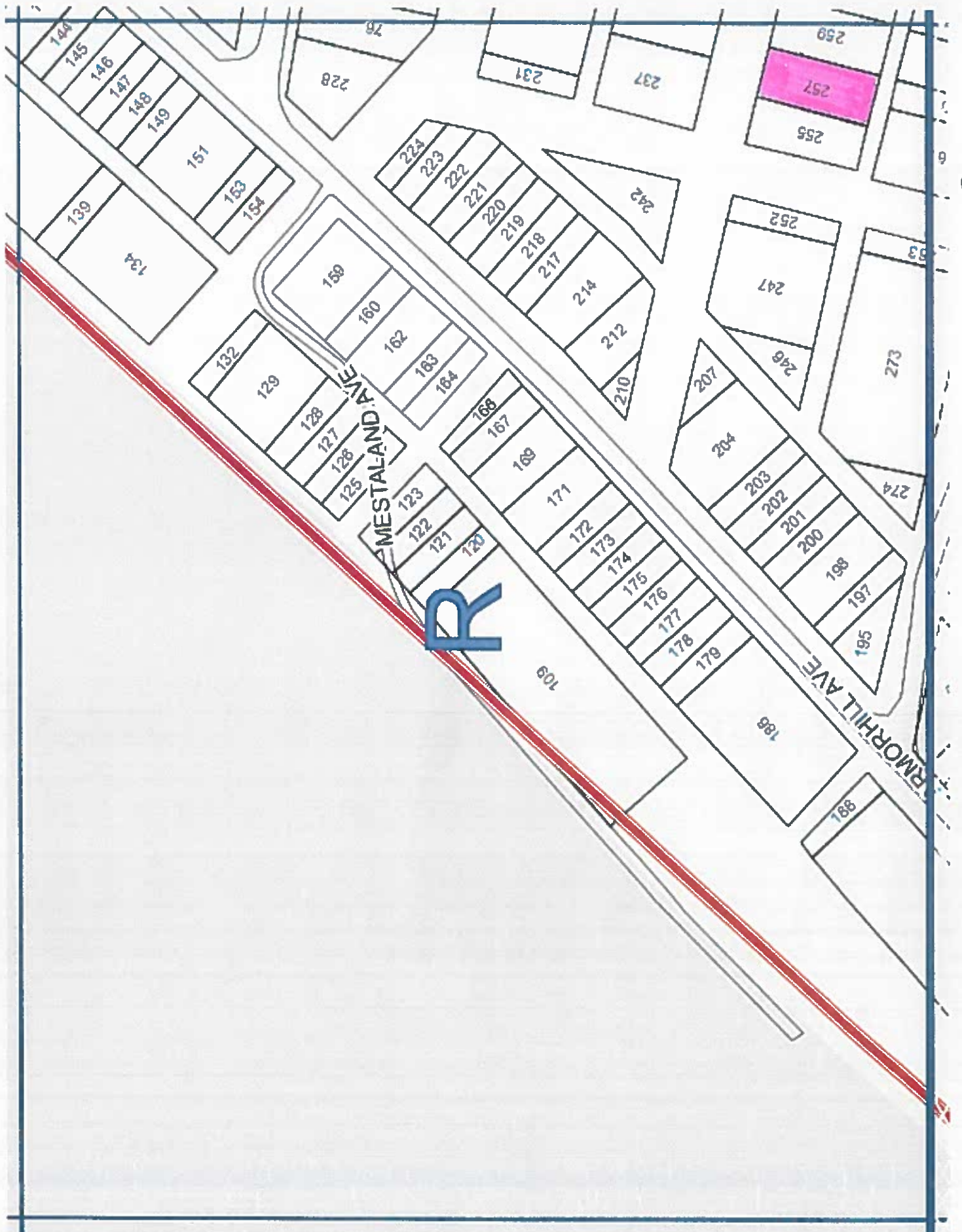

90

144

145

146

147

148

149

151

153

154

139

134

228

76

231

237

259

257

255

224

223

222

221

220

219

218

217

242

214

212

252

247

253

273

160

160

162

183

184

132

129

128

127

126

125

123

122

121

120

168

167

168

171

172

173

174

175

176

177

178

202

402

203

202

102

200

861

197

561

195

274

109

186

881

MESTALAND AVE

REMOR HILL AVE

R

City of Pittsburgh
Department of Finance
Property Fact Sheet

Property Information

Property Address: 1633 Marylin St
Homestead, PA 15120

Block & Lot: 90-R-259

Zoned As: R1D-L

Neighborhood: New Homestead

Council District: 05

Ward: 31

Census Tract: 3103

Description: NEW HOMESTEAD PLAN 1240-1241 LOT 50X110 IN ALL MARYLIN ST -

Adjoining Properties: In a residential neighborhood on Marylin Street and the adjoining properties are a LOT 50X110 assessed at \$1,600.00 and a LOT 350X110 assessed at \$15,000.00.

Purchase Price: \$3075.00

Intended Use: Green Space

Permitted Under Zoning: Yes

Purchaser Information

Purchaser: Vonzale Boose

Address: 461 Revenue St
Pittsburgh, PA

Approved: Yes

Delinquent Taxes / Payment Plans: No

Building Violations: No

Delinquent Water/Sewage Charges: No

