

TYPICAL RIGHT OF WAY DETAIL
N.T.S.

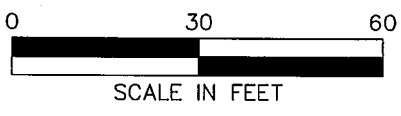
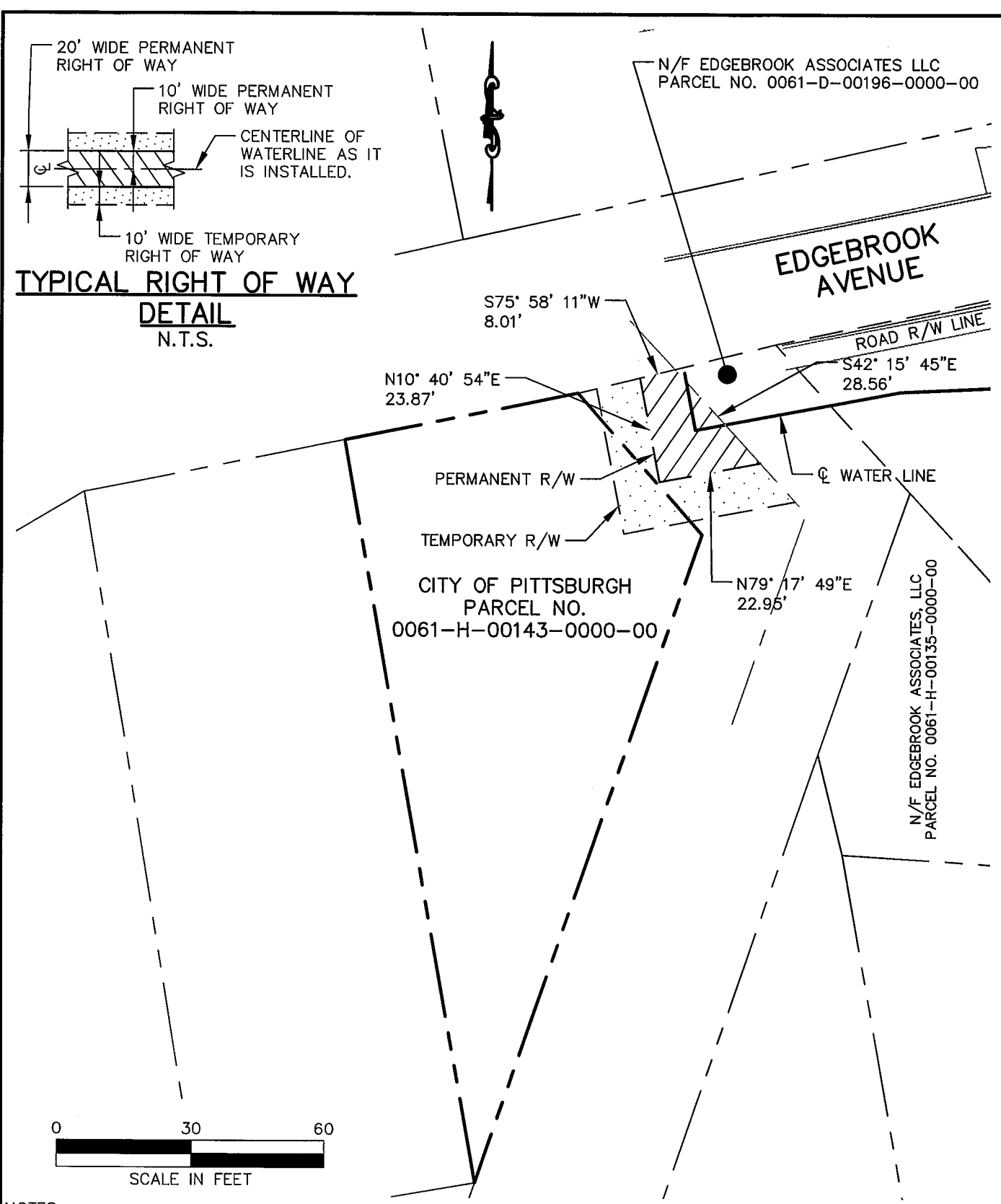

- NOTES:**
1. THIS RIGHT OF WAY FOR WATER LINE DRAWING IS NOT BASED UPON AN ACTUAL PROPERTY BOUNDARY SURVEY NOR A PLOTTING OF THE PROPERTY DEED. THE PROPERTY INFORMATION SHOWN WAS TAKEN FROM ALLEGHENY COUNTY TAX ASSESSMENT MAPS, AND + OR - DIMENSIONING FROM PROPERTY LINES WAS GENERATED FROM SAME. THE INTENT IS FOR THE CENTERLINE OF THE RIGHT OF WAY TO BE ONE AND THE SAME AS THE CENTERLINE OF THE WATER LINE AS IT IS INSTALLED.
 2. PLUS OR MINUS DIMENSIONING TIES MAY BE SUPERCEDED AS A RESULT OF FIELD VERIFICATION OR A PROPERTY BOUNDARY SURVEY.

DEED BOOK: TR16 PAGE: 463
TAX MAP PARCEL ID: 0061-H-00143-0000-00

PENNSYLVANIA-AMERICAN WATER COMPANY		PENNSYLVANIA	
ALLEGHENY COUNTY			
RIGHT OF WAY FOR WATER LINE THROUGH THE PROPERTY OF CITY OF PITTSBURGH SITUATE IN THE 18TH WARD OF THE CITY OF PITTSBURGH			
BE BANKSON ENGINEERS, INC. CONSULTING ENGINEERS CHESWICK, PA 15024	SCALE AS NOTED	DRAWN BY D.G.G.	SHEETS IN SET 1
	DATE OCT. 2023	APPROVED BY K.A.H.	DRAWING NUMBER 2-708-320-1