

LEGEND	
	EXISTING OVERHEAD ELECTRICAL, CABLE, TELEPHONE LINES
	EXISTING COMBINED SANITARY SEWER/STORM WATER LINES
	PROPERTY LINE
	LEGAL RIGHT-OF-WAY/PROPERTY LINE
	EXISTING MAJOR CONTOUR
	EXISTING MINOR CONTOUR
	EXISTING UTILITY POLE

- NOTES:**
- SITE SURVEY PERFORMED BY TRI-STATE DESIGN AND DEVELOPMENT. HORIZONTAL DATUM: NORTH AMERICAN DATUM OF 1983 (NAD83) PA STATE PLANE SOUTH VERTICAL DATUM: NORTH AMERICAN VERTICAL DATUM 1988 (NAVD 88) DATES OF FIELD SURVEY: MAY 2021 AND AUGUST 2021.
 - LOCATION OF UTILITIES ARE APPROXIMATE. NOTIFY UTILITY COMPANIES AND DETERMINE PRECISE LOCATION OF UTILITIES PRIOR TO STARTING CONSTRUCTION. PROTECT EXISTING UTILITIES IN THE CONSTRUCTION AREA AS NECESSARY.
 - BORINGS B-1 THROUGH B-13 WERE COMPLETED DURING A GEOTECHNICAL EXPLORATION PROGRAM PERFORMED BY AGES IN 2020 AND 2021. LOCATIONS AND ELEVATIONS INDICATED ARE APPROXIMATE ONLY.

EL PASO STREET SURVEY #
 PI STA 21+92.49
 $\Delta = 5^{\circ}33'29''$
 $T = 48.54'$
 $L = 97.01'$
 $R = 1000.00'$
 $E = 1.18'$
 PC STA = 21+43.94
 PT STA = 22+40.95
 SE= EXISTING

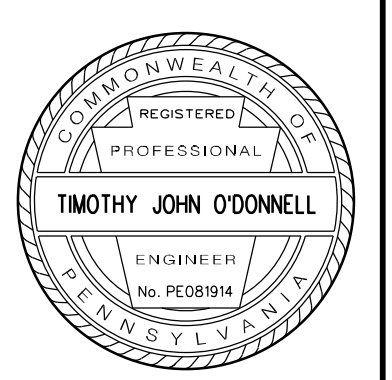

REVISIONS

**CITY OF PITTSBURGH
 DEPT. OF MOBILITY & INFRASTRUCTURE**

EL PASO STREET LANDSLIDE REMEDIATION
 10TH WARD - CITY OF PITTSBURGH
 ALLEGHENY COUNTY, PENNSYLVANIA
 EXISTING CONDITIONS - SITE PLAN

DRAWN BY: ETB SCALE: AS SHOWN SHEET NO: 3 OF 55 ACCESSION NO: CASE NO: