

PROVIDING for the conveyance by the City of Pittsburgh of certain property, having been placed for sale to adjoining property owners in conjunction with the City of Pittsburgh Side Yard Program. ITEMS A through EE: A: 2315 Centre Avenue, B: 5123 Kincaid Street, C: 5023 Broad Street, D: 5220 Kincaid Street, E: 5305 Broad Street, F: 5301 Broad Street, G: 5351 Kincaid Street, H: 5500 Camelia Street, I: 906 Laxton Street, J: 0 Finley Street, K: 0 Mount Vernon Street, L: 7205 Race Street, M: 7153 Idlewild Street, N: 7155 Idlewild Street, O: 7220 Idlewild Street, P: 7716 Tuscarora Street, Q: 4826 Giddings Street, R: 0 Wiese Street, S: 305 Walter Street, T: 406 Eureka Street, U: 405 Cedarhurst Street, V: 937 Itin Street, W: 836 Lovitt Way , X: 1432 Firth Street , Y: 1950 Ley Street, Z: 523 W Jefferson Street, AA: 605 Chester Avenue, BB: 4020 Vinceton Street, CC: 4022 Vinceton Street, DD: 0 Redrose Avenue, EE: 2248 Lucina Avenue

The City of Pittsburgh (“City”) is hereby authorized, through its appropriate officers and officials, to execute such documents and deed in form approved by the City Solicitor, and take all steps legally required to convey the following described property having been placed for sale by offering said property to adjoining property owners in conjunction with the City of Pittsburgh Side Yard Program, for the sum of Two Hundred Dollars and No Cents (\$200.00) per parcel. Said sale being made under Act No. 171 of 1984, entitled, “Second Class City Treasurer Sale and Collection Act”, effective December 11, 1984
ITEMS A through EE: A: 2315 Centre Avenue, B: 5123 Kincaid Street, C: 5023 Broad Street, D: 5220 Kincaid Street, E: 5305 Broad Street, F: 5301 Broad Street, G: 5351 Kincaid Street, H: 5500 Camelia Street, I: 906 Laxton Street, J: 0 Finley Street, K: 0 Mount Vernon Street, L: 7205 Race Street, M: 7153 Idlewild Street, N: 7155 Idlewild Street, O: 7220 Idlewild Street, P: 7716 Tuscarora Street, Q: 4826 Giddings Street, R: 0 Wiese Street, S: 305 Walter Street, T: 406 Eureka Street, U: 405 Cedarhurst Street, V: 937 Itin Street, W: 836 Lovitt Way , X: 1432 Firth Street , Y: 1950 Ley Street, Z: 523 W Jefferson Street, AA: 605 Chester Avenue, BB: 4020 Vinceton Street, CC: 4022 Vinceton Street, DD: 0 Redrose Avenue, EE: 2248 Lucina Avenue

(A)

Standard Realty Group LP

LOT: 15.81 X 68.57

LOCATION: 2315 Centre Avenue

ACQUIRED: October 18, 2019 / TS# 12

WARD: 5 BLOCK & LOT: 10-L-20

COUNCIL DISTRICT: 6

(B)

SRG Holdings LP
LOT: 20 X 110
LOCATION: 5123 Kincaid Street
ACQUIRED: August 14, 2015 / TS# 36
WARD: 10 BLOCK & LOT: 50-K-3
COUNCIL DISTRICT: 9

(C)

Sarah Elder
LOT: 20 X 38.39
LOCATION: 5023 Broad Street
ACQUIRED: April 29, 2016 / TS# 69
WARD: 10 BLOCK & LOT: 50-K-107
COUNCIL DISTRICT: 9

(D)

Christopher Palmer & Josephine Sullivan
LOT: 37.5 X 100
LOCATION: 5220 Kincaid Street
ACQUIRED: June 4, 1979 / TS# 167
WARD: 10 BLOCK & LOT: 50-L-104
COUNCIL DISTRICT: 9

(E)

Casey Perryman
LOT: 20 X 100
LOCATION: 5305 Broad Street
ACQUIRED: June 16, 2017 / TS# 86
WARD: 10 BLOCK & LOT: 50-L-145
COUNCIL DISTRICT: 9

(F)

Casey Perryman
LOT: 20 X 100
LOCATION: 5301 Broad Street
ACQUIRED: June 16, 2017 / TS# 87
WARD: 10 BLOCK & LOT: 50-L-147
COUNCIL DISTRICT: 9

(G)

JLA Properties LP
LOT: 21.55 X AVG 42.23 X 20.85
LOCATION: 5351 Kincaid Street
ACQUIRED: October 30, 2015 / TS# 36
WARD: 10 BLOCK & LOT: 50-M-42
COUNCIL DISTRICT: 9

(H)

Miriam Weiss
LOT: 20 X 100.13 X 27.02
LOCATION: 5500 Camelia Street
ACQUIRED: June 7, 1948 / TS# 329
WARD: 10 BLOCK & LOT: 81-B-51
COUNCIL DISTRICT: 7

(I)

Mamoon Rasheed
LOT: 15.745 X 135
LOCATION: 906 Laxton Street
ACQUIRED: August 19, 2016 / TS# 25
WARD: 12 BLOCK & LOT: 124-S-185
COUNCIL DISTRICT: 9

(J)

Joshua Griffin
LOT: 27.7 X 119.28 X 38.39
LOCATION: 0 Finley Street
ACQUIRED: April 28, 2017 / TS# 243
WARD: 12 BLOCK & LOT: 125-B-319
COUNCIL DISTRICT: 9

(K)

JLA Properties LP
LOT: 20 X 93
LOCATION: 0 Mount Vernon Street
ACQUIRED: September 1, 2017 / TS# 48
WARD: 13 BLOCK & LOT: 173-N-373
COUNCIL DISTRICT: 9

(L)

Michael Luong
LOT: 25 X 93
LOCATION: 7205 Race Street
ACQUIRED: November 20, 2009 / TS# 393
WARD: 13 BLOCK & LOT: 174-E-107
COUNCIL DISTRICT: 9

(M)

Jessica Smith
LOT: 25 X 93
LOCATION: 7153 Idlewild Street
ACQUIRED: October 26, 2012 / TS# 185
WARD: 13 BLOCK & LOT: 174-E-219
COUNCIL DISTRICT: 9

(N)

Jessica Smith
LOT: 25 X 93
LOCATION: 7155 Idlewild Street
ACQUIRED: October 26, 2012 / TS# 186
WARD: 13 BLOCK & LOT: 174-E-220
COUNCIL DISTRICT: 9

(O)

Margaret L Smith
LOT: 25 X 100
LOCATION: 7220 Idlewild Street
ACQUIRED: September 1, 2017 / TS# 63
WARD: 13 BLOCK & LOT: 174-F-315
COUNCIL DISTRICT: 9

(P)

Paula Breuer & Victor Pregel
LOT: 32.25 X 100
LOCATION: 7716 Tuscarora Street
ACQUIRED: April 25, 2014 / TS# 160
WARD: 14 BLOCK & LOT: 175-P-26
COUNCIL DISTRICT: 9

(Q)

Blue Bull LLC c/o Anthony Mendicino
LOT: 24 X 115
LOCATION: 4826 Giddings Street
ACQUIRED: October 26, 2012 / TS# 360
WARD: 15 BLOCK & LOT: 56-C-119
COUNCIL DISTRICT: 5

(R)

Benjamin Barson & Gizelxanath Rodriguez
LOT: 25 X 119.67
LOCATION: 0 Wiese Street
ACQUIRED: October 15, 2021 / TS# 103
WARD: 16 BLOCK & LOT: 13-S-218
COUNCIL DISTRICT: 3

(S)

Ollie Wright
LOT: 37.5 X 117
LOCATION: 305 Walter Street
ACQUIRED: August 17, 2018 / TS# 132
WARD: 18 BLOCK & LOT: 14-F-67
COUNCIL DISTRICT: 3

(T)

Vladimir Liarski
LOT: 25 X 100
LOCATION: 406 Eureka Street
ACQUIRED: June 7, 1948 / TS# 1716
WARD: 18 BLOCK & LOT: 15-D-177
COUNCIL DISTRICT: 3

(U)

Keith Cash
LOT: 25 X 102.5
LOCATION: 405 Cedarhurst Street
ACQUIRED: April 26, 2013 / TS# 401
WARD: 18 BLOCK & LOT: 15-M-56
COUNCIL DISTRICT: 3

(V)

Cathy Jones

LOT: 22.51 X 64.84

LOCATION: 937 Itin Street

ACQUIRED: October 18, 2019 / TS# 145

WARD: 23 BLOCK & LOT: 24-F-40

COUNCIL DISTRICT: 1

(W)

Mohammed Ettadouni

LOT: 20 X 60

LOCATION: 836 Lovitt Way

ACQUIRED: October 25, 2013 / TS# 273

WARD: 23 BLOCK & LOT: 24-J-341

COUNCIL DISTRICT: 1

(X)

Amy Gross

LOT: 25 X 175

LOCATION: 1432 Firth Street

ACQUIRED: April 25, 2014 / TS# 275

WARD: 24 BLOCK & LOT: 47-R-141

COUNCIL DISTRICT: 1

(Y)

Joshua Krajnak

LOT: 22 X 90

LOCATION: 1950 Ley Street

ACQUIRED: October 27, 2017 / TS# 163

WARD: 24 BLOCK & LOT: 48-E-216

COUNCIL DISTRICT: 1

(Z)

Daniel Hendrickson

LOT: 20 X 70.25

LOCATION: 523 W Jefferson Street

ACQUIRED: October 7, 1985 / TS# 1623

WARD: 25 BLOCK & LOT: 23-E-140

COUNCIL DISTRICT: 6

(AA)

Dennis Wik
LOT: 25.41 X 150
LOCATION: 605 Chester Avenue
ACQUIRED: September 1, 2017 / TS# 108
WARD: 26 BLOCK & LOT: 45-M-347
COUNCIL DISTRICT: 6

(BB)

Warren Nicholson & Gioconda Coronado-Chacon
LOT: 25 X 87.86
LOCATION: 4020 Vinceton Street
ACQUIRED: June 7, 1943 / TS# 373
WARD: 26 BLOCK & LOT: 115-C-178
COUNCIL DISTRICT: 1

(CC)

Warren Nicholson & Gioconda Coronado-Chacon
LOT: 25 X 87.83
LOCATION: 4022 Vinceton Street
ACQUIRED: June 7, 1965 / TS# 1093
WARD: 26 BLOCK & LOT: 115-C-179
COUNCIL DISTRICT: 1

(DD)

Curtis Haftman
LOT: 53.03 X 66.16
LOCATION: 0 Redrose Avenue
ACQUIRED: October 27, 2017 / TS# 199
WARD: 29 BLOCK & LOT: 59-N-175
COUNCIL DISTRICT: 4

(EE)

Eric Zakrzewski
LOT: 23.71 X AVG 94.48 X 36.72
LOCATION: 2248 Lucina Avenue
ACQUIRED: June 7, 1965 / TS# 1247
WARD: 32 BLOCK & LOT: 95-K-224
COUNCIL DISTRICT: 4

City of Pittsburgh
Department of Finance
Property Fact Sheet

Property Information

Property Address: 2315 Centre Ave
Pittsburgh, PA 15219

Block & Lot: 10-L-20

Zoned As: RM-M

Neighborhood: Middle Hill

Council District: 06

Ward: 05

Census Tract: 0501

Description: PT 107 LOT 15.81X68.57 CENTRE AV

Adjoining Properties:

In a residential neighborhood on Centre Avenue and the adjoining properties are a LOT 160.73X51.57 assessed at \$20,300.00, a 2 STY BRK HSE assessed at \$23,000.00, and a LOT 16.02X67.57 assessed at \$400.00.

Purchase Price: \$201.00

Intended Use: Side Yard

Permitted Under Zoning: Yes

Purchaser Information

Purchaser: Standard Realty Group LP

Address: 4124 Butler St
Pittsburgh, PA

Approved: Yes

Delinquent Taxes / Payment Plans: No

Building Violations: No

Delinquent Water/Sewage Charges: No

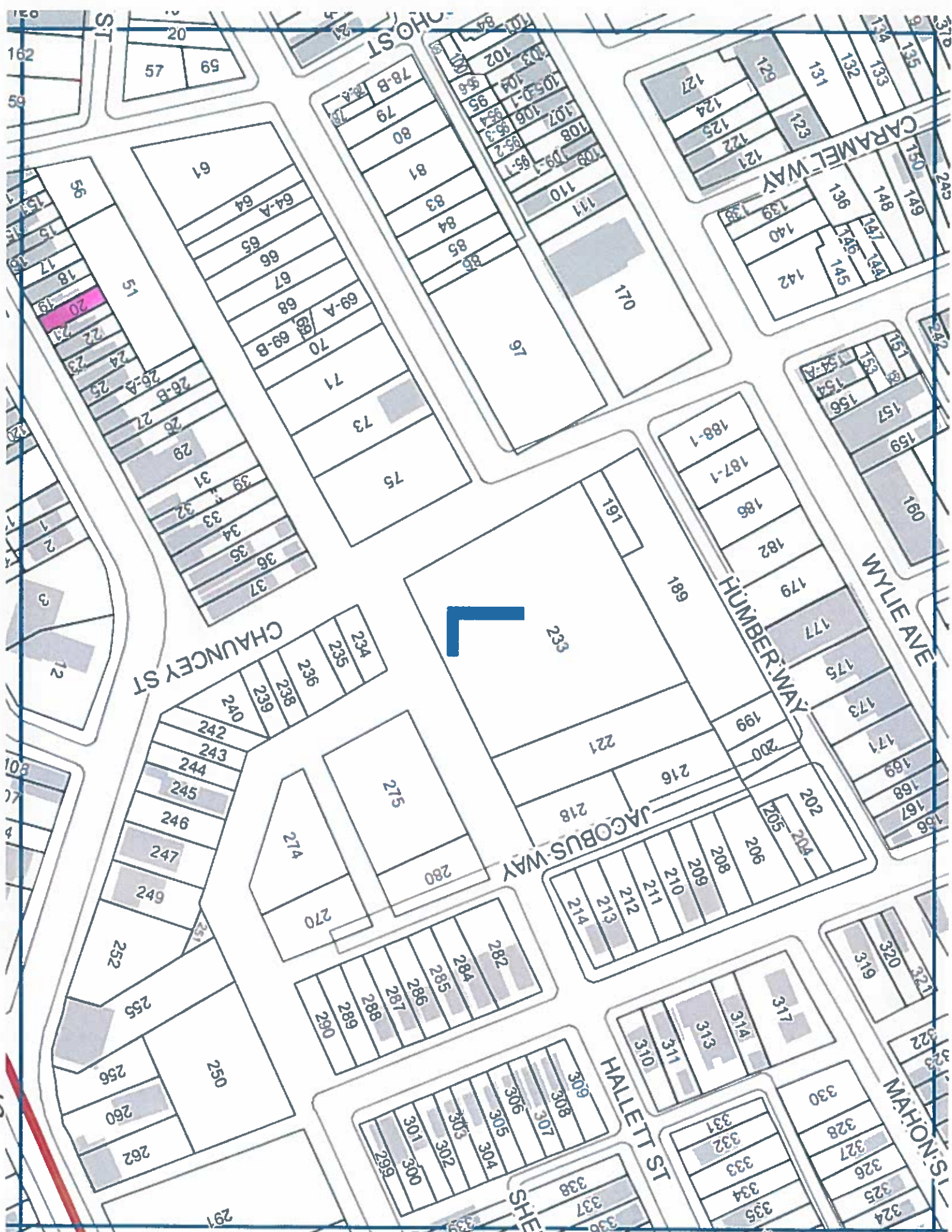

City of Pittsburgh
Department of Finance
Property Fact Sheet

Property Information

Property Address: 5123 KINCAID ST
Pittsburgh, PA 15224

Block & Lot: 50-K-3

Zoned As: R1D-H

Neighborhood: Garfield

Council District: 09

Ward: 10

Census Tract: 1017

Description: S W BROWN PLAN 6 LOT 20X110 KINCAID ST | |

Adjoining Properties: In a residential neighborhood on Kincaid Street and the adjoining properties are a 2 STY FRA HSE assessed at \$20,000.00 and a LOT 20X110 assessed at \$900.00.

Purchase Price: \$201.00

Intended Use: Side Yard

Permitted Under Zoning: Yes

Purchaser Information

Purchaser: SRG Holdings LP

Address: 4124 Butler St
Pittsburgh, PA

Approved: Yes

Delinquent Taxes / Payment Plans: No

Building Violations: No

Delinquent Water/Sewage Charges: No

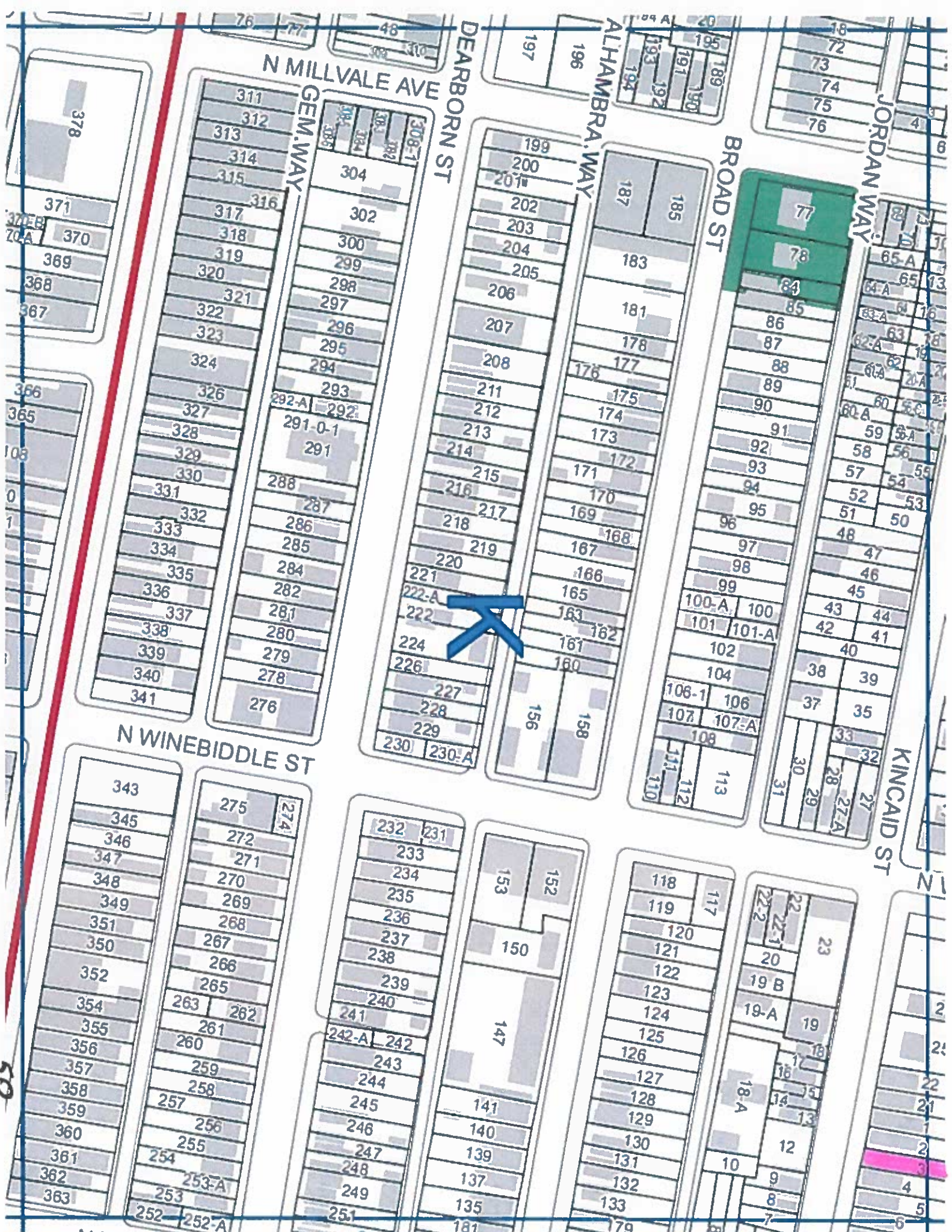

N MILLVALE AVE

DEARBORN ST

ALHAMBRA WAY

BROAD ST

JORDAN WAY

KINCAID ST

GEM WAY

N WINEBIDDLE ST

| |
|-----|
| 378 |
| 371 |
| 370 |
| 369 |
| 368 |
| 367 |
| 366 |
| 365 |
| 364 |
| 363 |
| 362 |
| 361 |
| 360 |
| 359 |
| 358 |
| 357 |
| 356 |
| 355 |
| 354 |
| 352 |
| 350 |
| 351 |
| 349 |
| 348 |
| 347 |
| 346 |
| 345 |
| 343 |

| |
|-----|
| 311 |
| 312 |
| 313 |
| 314 |
| 315 |
| 316 |
| 317 |
| 318 |
| 319 |
| 320 |
| 321 |
| 322 |
| 323 |
| 324 |
| 326 |
| 327 |
| 328 |
| 329 |
| 330 |
| 331 |
| 332 |
| 333 |
| 334 |
| 335 |
| 336 |
| 337 |
| 338 |
| 339 |
| 340 |
| 341 |

| |
|---------|
| 304 |
| 302 |
| 300 |
| 299 |
| 298 |
| 297 |
| 296 |
| 295 |
| 294 |
| 293 |
| 292 |
| 291-0-1 |
| 291 |
| 288 |
| 287 |
| 286 |
| 285 |
| 284 |
| 282 |
| 281 |
| 280 |
| 279 |
| 278 |
| 276 |

| |
|-------|
| 199 |
| 200 |
| 201 |
| 202 |
| 203 |
| 204 |
| 205 |
| 206 |
| 207 |
| 208 |
| 211 |
| 212 |
| 213 |
| 214 |
| 215 |
| 216 |
| 217 |
| 218 |
| 219 |
| 220 |
| 221 |
| 222-A |
| 222 |
| 224 |
| 226 |
| 227 |
| 228 |
| 229 |
| 230 |
| 230-A |

| |
|-----|
| 187 |
| 185 |
| 183 |
| 181 |
| 178 |
| 177 |
| 176 |
| 175 |
| 174 |
| 173 |
| 172 |
| 171 |
| 170 |
| 169 |
| 168 |
| 167 |
| 166 |
| 165 |
| 163 |
| 162 |
| 161 |
| 160 |
| 158 |
| 156 |

| |
|-------|
| 77 |
| 78 |
| 84 |
| 85 |
| 86 |
| 87 |
| 88 |
| 89 |
| 90 |
| 91 |
| 92 |
| 93 |
| 94 |
| 95 |
| 96 |
| 97 |
| 98 |
| 99 |
| 100 |
| 100-A |
| 101 |
| 101-A |
| 102 |
| 104 |
| 106 |
| 106-1 |
| 107 |
| 107-A |
| 108 |
| 110 |
| 111 |
| 112 |
| 113 |

| |
|------|
| 65-A |
| 65 |
| 64-A |
| 64 |
| 63-A |
| 63 |
| 62-A |
| 62 |
| 61-A |
| 61 |
| 60-A |
| 60 |
| 59-A |
| 59 |
| 58 |
| 56 |
| 57 |
| 54 |
| 53 |
| 51 |
| 50 |
| 48 |
| 47 |
| 46 |
| 45 |
| 43 |
| 44 |
| 42 |
| 41 |
| 40 |
| 38 |
| 39 |
| 37 |
| 35 |
| 33 |
| 32 |
| 27 |
| 27-A |
| 28 |
| 29 |
| 30 |
| 31 |

| |
|-------|
| 275 |
| 274 |
| 272 |
| 271 |
| 270 |
| 269 |
| 268 |
| 267 |
| 266 |
| 265 |
| 263 |
| 262 |
| 261 |
| 260 |
| 259 |
| 258 |
| 257 |
| 256 |
| 255 |
| 254 |
| 253-A |
| 253 |
| 252 |
| 252-A |

| |
|-------|
| 232 |
| 231 |
| 233 |
| 234 |
| 235 |
| 236 |
| 237 |
| 238 |
| 239 |
| 240 |
| 241 |
| 242-A |
| 242 |
| 243 |
| 244 |
| 245 |
| 246 |
| 247 |
| 248 |
| 249 |
| 251 |

| |
|-----|
| 153 |
| 152 |
| 150 |
| 147 |
| 141 |
| 140 |
| 139 |
| 137 |
| 135 |
| 181 |

| |
|-----|
| 118 |
| 119 |
| 117 |
| 120 |
| 121 |
| 122 |
| 123 |
| 124 |
| 125 |
| 126 |
| 127 |
| 128 |
| 129 |
| 130 |
| 131 |
| 132 |
| 133 |
| 179 |

| |
|----|
| 23 |
| 19 |
| 18 |
| 17 |
| 16 |
| 15 |
| 14 |
| 13 |
| 12 |
| 9 |
| 8 |
| 7 |

| |
|----|
| 2 |
| 21 |
| 22 |
| 2 |
| 4 |
| 5 |
| 6 |

City of Pittsburgh
Department of Finance
Property Fact Sheet

Property Information

Property Address: 5023 BROAD ST
Pittsburgh, PA 15224

Block & Lot: 50-K-107

Zoned As: R1D-H

Neighborhood: Garfield

Council District: 09

Ward: 10

Census Tract: 1017

Description: J S BROWN PLAN 37 LOT 20X38.39 BROAD ST | |

Adjoining Properties:

In a residential neighborhood on Broad St and the adjoining properties are a LOT 20X61.61 assessed at \$500.00, a 2 STY FRA HSE assessed at \$75,400.00, and a 2 STY FRA HSE assessed at \$36,300.00

Purchase Price: \$201.00

Intended Use: Side Yard

Permitted Under Zoning: Yes

Purchaser Information

Purchaser: Sarah Elder

Address: 4539 NE Ainsworth St
Portland, OR

Approved: Yes

Delinquent Taxes / Payment Plans: No

Building Violations: No

Delinquent Water/Sewage Charges: No



N MILLVALE AVE

DEARBORN ST

ALHAMBRA WAY

BROAD ST

JORDAN WAY

KINCAID ST

GEM WAY

N WINEBIDDLE ST

| |
|-----|
| 378 |
| 371 |
| 370 |
| 369 |
| 368 |
| 367 |

| |
|-----|
| 366 |
| 365 |
| 108 |
| 0 |
| 1 |

| |
|-----|
| 311 |
| 312 |
| 313 |
| 314 |
| 315 |
| 316 |
| 317 |
| 318 |
| 319 |
| 320 |
| 321 |
| 322 |
| 323 |
| 324 |
| 326 |
| 327 |
| 328 |
| 329 |
| 330 |
| 331 |
| 332 |
| 333 |
| 334 |
| 335 |
| 336 |
| 337 |
| 338 |
| 339 |
| 340 |
| 341 |

| |
|-------|
| 275 |
| 274 |
| 272 |
| 271 |
| 270 |
| 269 |
| 268 |
| 267 |
| 266 |
| 265 |
| 263 |
| 262 |
| 261 |
| 260 |
| 259 |
| 258 |
| 257 |
| 256 |
| 255 |
| 254 |
| 253-A |
| 253 |
| 252 |
| 252-A |

| |
|-------|
| 232 |
| 231 |
| 233 |
| 234 |
| 235 |
| 236 |
| 237 |
| 238 |
| 239 |
| 240 |
| 241 |
| 242-A |
| 242 |
| 243 |
| 244 |
| 245 |
| 246 |
| 247 |
| 248 |
| 249 |
| 251 |

| |
|-----|
| 153 |
| 152 |
| 150 |
| 147 |
| 141 |
| 140 |
| 139 |
| 137 |
| 135 |
| 181 |

| |
|-------|
| 199 |
| 200 |
| 201 |
| 202 |
| 203 |
| 204 |
| 205 |
| 206 |
| 207 |
| 208 |
| 211 |
| 212 |
| 213 |
| 214 |
| 215 |
| 216 |
| 217 |
| 218 |
| 219 |
| 220 |
| 221 |
| 222-A |
| 222 |
| 224 |
| 226 |
| 227 |
| 228 |
| 229 |
| 230 |
| 230-A |

| |
|-----|
| 187 |
| 185 |
| 183 |
| 181 |
| 178 |
| 177 |
| 176 |
| 175 |
| 174 |
| 173 |
| 172 |
| 171 |
| 170 |
| 169 |
| 168 |
| 167 |
| 166 |
| 165 |
| 163 |
| 162 |
| 161 |
| 160 |
| 156 |
| 158 |

| |
|-----|
| 118 |
| 119 |
| 117 |
| 120 |
| 121 |
| 122 |
| 123 |
| 124 |
| 125 |
| 126 |
| 127 |
| 128 |
| 129 |
| 130 |
| 131 |
| 132 |
| 133 |
| 170 |

| |
|-------|
| 77 |
| 78 |
| 84 |
| 85 |
| 86 |
| 87 |
| 88 |
| 89 |
| 90 |
| 91 |
| 92 |
| 93 |
| 94 |
| 95 |
| 96 |
| 97 |
| 98 |
| 99 |
| 100-A |
| 100 |
| 101 |
| 101-A |
| 102 |
| 104 |
| 106-1 |
| 106 |
| 107 |
| 107-A |
| 108 |
| 110 |
| 111 |
| 112 |
| 113 |

| |
|------|
| 23 |
| 22 |
| 22-1 |
| 22-2 |
| 20 |
| 19-B |
| 19-A |
| 19 |
| 18 |
| 17 |
| 16 |
| 15 |
| 14 |
| 13 |
| 12 |
| 11 |
| 10 |
| 9 |
| 8 |
| 7 |

| |
|------|
| 65-A |
| 65 |
| 64-A |
| 63 |
| 62-A |
| 62 |
| 61-A |
| 61 |
| 60-A |
| 60 |
| 59 |
| 58 |
| 57 |
| 56 |
| 55 |
| 54 |
| 53 |
| 52 |
| 51 |
| 48 |
| 47 |
| 46 |
| 45 |
| 43 |
| 44 |
| 42 |
| 41 |
| 40 |
| 38 |
| 39 |
| 37 |
| 35 |
| 33 |
| 32 |
| 27 |
| 28 |
| 27-A |
| 29 |
| 30 |
| 31 |

| |
|----|
| 2 |
| 2 |
| 22 |
| 21 |
| 1 |
| 2 |
| 3 |
| 4 |
| 5 |
| 6 |

City of Pittsburgh
Department of Finance
Property Fact Sheet

Property Information

Property Address: 5220 Kincaid St
Pittsburgh, PA 15224

Block & Lot: 50-L-104

Zoned As: R1D-H

Neighborhood: Garfield

Council District: 09

Ward: 10

Census Tract: 1017

Description: ARSENAL BK OF PGH PLAN 8-1/2 OF 9 LOT 37.5X100 IN ALL KINCAID ST BET ATLANTIC & PACIFIC AVES

Adjoining Properties: In a residential neighborhood on Kincaid Street and the adjoining properties are a 2 STY FRA HSE assessed at \$57,400.00, a 2 STY BRK HSE assessed at 46,300.00 and a LOT 2 = 62.50X38.00X62.50X38.00 assessed at \$25,800.00.

Purchase Price: \$201.00

Intended Use: Side Yard

Permitted Under Zoning: Yes

Purchaser Information

Purchaser: Christopher Palmer

Address: 5210 Kincaid St
Pittsburgh, PA

Approved: Yes

Delinquent Taxes / Payment Plans: No

Building Violations: No

Delinquent Water/Sewage Charges: No

Purchaser: Josephine Sullivan

Address: 5210 Kincaid St
Pittsburgh, PA

Approved: Yes

Delinquent Taxes / Payment Plans: No

Building Violations: No

Delinquent Water/Sewage Charges: No

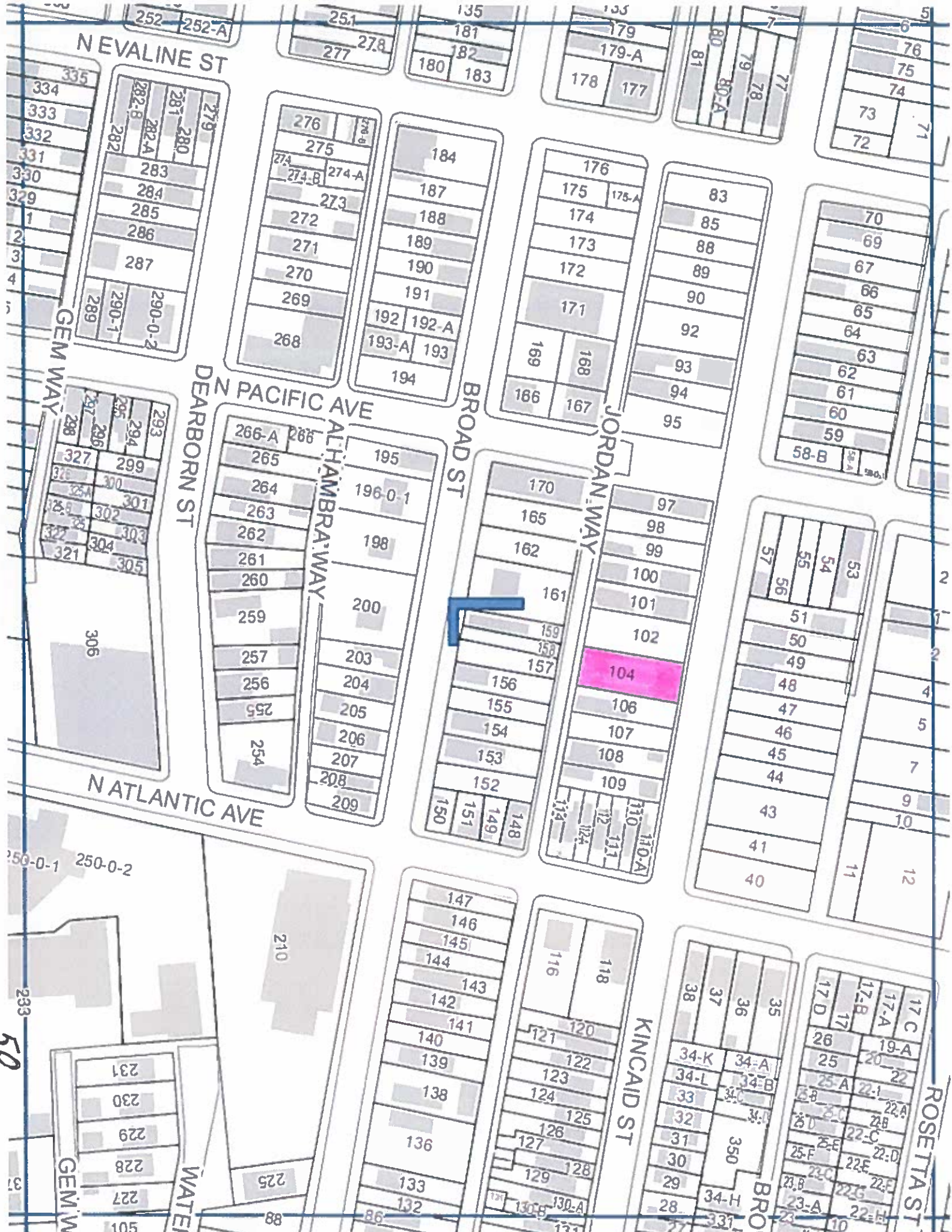

N EVALINE ST

N PACIFIC AVE

N ATLANTIC AVE

BROAD ST

JORDAN WAY

DEARBORN ST

ALHAMBRA WAY

KINCAID ST

ROSETTA ST

GEM WAY

WATER

BROOK ST

RD

| |
|---------|
| 279 |
| 281 |
| 280 |
| 282-A |
| 282-B |
| 282 |
| 283 |
| 284 |
| 285 |
| 286 |
| 287 |
| 290-0-1 |
| 290-0-2 |
| 289 |

| |
|-------|
| 276 |
| 275 |
| 274-A |
| 274-B |
| 273 |
| 272 |
| 271 |
| 270 |
| 269 |
| 268 |

| |
|-------|
| 184 |
| 187 |
| 188 |
| 189 |
| 190 |
| 191 |
| 192 |
| 192-A |
| 193 |
| 193-A |
| 194 |

| |
|-------|
| 176 |
| 175 |
| 175-A |
| 174 |
| 173 |
| 172 |
| 171 |
| 169 |
| 168 |
| 167 |
| 166 |

| |
|----|
| 83 |
| 85 |
| 88 |
| 89 |
| 90 |
| 92 |
| 93 |
| 94 |
| 95 |

| |
|------|
| 70 |
| 69 |
| 67 |
| 66 |
| 65 |
| 64 |
| 63 |
| 62 |
| 61 |
| 60 |
| 59 |
| 58-B |
| 58-A |
| 59-A |

| |
|-----|
| 293 |
| 294 |
| 295 |
| 296 |
| 297 |
| 298 |
| 299 |
| 300 |
| 301 |
| 302 |
| 303 |
| 304 |
| 305 |
| 306 |

| |
|-------|
| 266-A |
| 266 |
| 265 |
| 264 |
| 263 |
| 262 |
| 261 |
| 260 |
| 259 |
| 257 |
| 256 |
| 255 |
| 254 |

| |
|-------|
| 170 |
| 165 |
| 162 |
| 161 |
| 159 |
| 158 |
| 157 |
| 156 |
| 155 |
| 154 |
| 153 |
| 152 |
| 150 |
| 151 |
| 149 |
| 148 |
| 147 |
| 146 |
| 145 |
| 144 |
| 143 |
| 142 |
| 141 |
| 140 |
| 139 |
| 138 |
| 136 |
| 133 |
| 132 |
| 131 |
| 130 |
| 129 |
| 128 |
| 127 |
| 126 |
| 125 |
| 124 |
| 123 |
| 122 |
| 121 |
| 120 |
| 118 |
| 116 |
| 115 |
| 114 |
| 113 |
| 112 |
| 111 |
| 110 |
| 110-A |
| 109 |
| 108 |
| 107 |
| 106 |
| 104 |
| 102 |
| 101 |
| 100 |
| 99 |
| 98 |
| 97 |

| |
|-------|
| 97 |
| 98 |
| 99 |
| 100 |
| 101 |
| 102 |
| 104 |
| 106 |
| 107 |
| 108 |
| 109 |
| 110 |
| 110-A |
| 111 |
| 112 |
| 113 |
| 114 |
| 115 |
| 116 |
| 118 |

| |
|----|
| 53 |
| 54 |
| 55 |
| 56 |
| 57 |
| 51 |
| 50 |
| 49 |
| 48 |
| 47 |
| 46 |
| 45 |
| 44 |
| 43 |
| 41 |
| 40 |

| |
|----|
| 2 |
| 1 |
| 2 |
| 4 |
| 5 |
| 7 |
| 9 |
| 10 |
| 11 |
| 12 |

| |
|---------|
| 250-0-1 |
| 250-0-2 |
| 210 |
| 225 |
| 88 |
| 231 |
| 230 |
| 229 |
| 228 |
| 227 |
| 226 |
| 225 |
| 224 |
| 223 |
| 222 |
| 221 |
| 220 |
| 219 |
| 218 |
| 217 |
| 216 |
| 215 |
| 214 |
| 213 |
| 212 |
| 211 |
| 210 |
| 209 |
| 208 |
| 207 |
| 206 |
| 205 |
| 204 |
| 203 |
| 200 |
| 198 |
| 196-0-1 |
| 195 |

| |
|-------|
| 147 |
| 146 |
| 145 |
| 144 |
| 143 |
| 142 |
| 141 |
| 140 |
| 139 |
| 138 |
| 136 |
| 133 |
| 132 |
| 131 |
| 130 |
| 129 |
| 128 |
| 127 |
| 126 |
| 125 |
| 124 |
| 123 |
| 122 |
| 121 |
| 120 |
| 118 |
| 116 |
| 115 |
| 114 |
| 113 |
| 112 |
| 111 |
| 110 |
| 110-A |
| 109 |
| 108 |
| 107 |
| 106 |
| 104 |
| 102 |
| 101 |
| 100 |
| 99 |
| 98 |
| 97 |

| |
|------|
| 35 |
| 36 |
| 34-A |
| 34-B |
| 34-C |
| 34-D |
| 34-E |
| 34-F |
| 34-G |
| 34-H |
| 34-I |
| 34-J |
| 34-K |
| 34-L |
| 34-M |
| 34-N |
| 34-O |
| 34-P |
| 34-Q |
| 34-R |
| 34-S |
| 34-T |
| 34-U |
| 34-V |
| 34-W |
| 34-X |
| 34-Y |
| 34-Z |
| 350 |
| 349 |
| 348 |
| 347 |
| 346 |
| 345 |
| 344 |
| 343 |
| 342 |
| 341 |
| 340 |
| 339 |
| 338 |
| 337 |
| 336 |
| 335 |
| 334 |
| 333 |
| 332 |
| 331 |
| 330 |
| 329 |
| 328 |
| 327 |
| 326 |
| 325 |
| 324 |
| 323 |
| 322 |
| 321 |
| 320 |
| 319 |
| 318 |
| 317 |
| 316 |
| 315 |
| 314 |
| 313 |
| 312 |
| 311 |
| 310 |
| 309 |
| 308 |
| 307 |
| 306 |
| 305 |
| 304 |
| 303 |
| 302 |
| 301 |
| 300 |
| 299 |
| 298 |
| 297 |
| 296 |
| 295 |
| 294 |
| 293 |
| 292 |
| 291 |
| 290 |
| 289 |
| 288 |
| 287 |
| 286 |
| 285 |
| 284 |
| 283 |
| 282 |
| 281 |
| 280 |
| 279 |
| 278 |
| 277 |
| 276 |
| 275 |
| 274 |
| 273 |
| 272 |
| 271 |
| 270 |
| 269 |
| 268 |
| 267 |
| 266 |
| 265 |
| 264 |
| 263 |
| 262 |
| 261 |
| 260 |
| 259 |
| 258 |
| 257 |
| 256 |
| 255 |
| 254 |
| 253 |
| 252 |
| 251 |
| 250 |
| 249 |
| 248 |
| 247 |
| 246 |
| 245 |
| 244 |
| 243 |
| 242 |
| 241 |
| 240 |
| 239 |
| 238 |
| 237 |
| 236 |
| 235 |
| 234 |
| 233 |
| 232 |
| 231 |
| 230 |
| 229 |
| 228 |
| 227 |
| 226 |
| 225 |
| 224 |
| 223 |
| 222 |
| 221 |
| 220 |
| 219 |
| 218 |
| 217 |
| 216 |
| 215 |
| 214 |
| 213 |
| 212 |
| 211 |
| 210 |
| 209 |
| 208 |
| 207 |
| 206 |
| 205 |
| 204 |
| 203 |
| 202 |
| 201 |
| 200 |
| 199 |
| 198 |
| 197 |
| 196 |
| 195 |
| 194 |
| 193 |
| 192 |
| 191 |
| 190 |
| 189 |
| 188 |
| 187 |
| 186 |
| 185 |
| 184 |
| 183 |
| 182 |
| 181 |
| 180 |
| 179 |
| 178 |
| 177 |
| 176 |
| 175 |
| 174 |
| 173 |
| 172 |
| 171 |
| 170 |
| 169 |
| 168 |
| 167 |
| 166 |
| 165 |
| 164 |
| 163 |
| 162 |
| 161 |
| 160 |
| 159 |
| 158 |
| 157 |
| 156 |
| 155 |
| 154 |
| 153 |
| 152 |
| 151 |
| 150 |
| 149 |
| 148 |
| 147 |
| 146 |
| 145 |
| 144 |
| 143 |
| 142 |
| 141 |
| 140 |
| 139 |
| 138 |
| 137 |
| 136 |
| 135 |
| 134 |
| 133 |
| 132 |
| 131 |
| 130 |
| 129 |
| 128 |
| 127 |
| 126 |
| 125 |
| 124 |
| 123 |
| 122 |
| 121 |
| 120 |
| 119 |
| 118 |
| 117 |
| 116 |
| 115 |
| 114 |
| 113 |
| 112 |
| 111 |
| 110 |
| 109 |
| 108 |
| 107 |
| 106 |
| 105 |
| 104 |
| 103 |
| 102 |
| 101 |
| 100 |
| 99 |
| 98 |
| 97 |
| 96 |
| 95 |
| 94 |
| 93 |
| 92 |
| 91 |
| 90 |
| 89 |
| 88 |
| 87 |
| 86 |
| 85 |
| 84 |
| 83 |
| 82 |
| 81 |
| 80 |
| 79 |
| 78 |
| 77 |
| 76 |
| 75 |
| 74 |
| 73 |
| 72 |
| 71 |
| 70 |
| 69 |
| 68 |
| 67 |
| 66 |
| 65 |
| 64 |
| 63 |
| 62 |
| 61 |
| 60 |
| 59 |
| 58 |
| 57 |
| 56 |
| 55 |
| 54 |
| 53 |
| 52 |
| 51 |
| 50 |
| 49 |
| 48 |
| 47 |
| 46 |
| 45 |
| 44 |
| 43 |
| 42 |
| 41 |
| 40 |
| 39 |
| 38 |
| 37 |
| 36 |
| 35 |
| 34 |
| 33 |
| 32 |
| 31 |
| 30 |
| 29 |
| 28 |
| 27 |
| 26 |
| 25 |
| 24 |
| 23 |
| 22 |
| 21 |
| 20 |
| 19 |
| 18 |
| 17 |
| 16 |
| 15 |
| 14 |
| 13 |
| 12 |
| 11 |
| 10 |
| 9 |
| 8 |
| 7 |
| 6 |
| 5 |
| 4 |
| 3 |
| 2 |
| 1 |

| |
|------|
| 17C |
| 17A |
| 17B |
| 17D |
| 17 |
| 26 |
| 25 |
| 25-A |
| 25-B |
| 25-C |
| 25-D |
| 25-E |
| 25-F |
| 25-G |
| 25-H |
| 25-I |
| 25-J |
| 25-K |
| 25-L |
| 25-M |
| 25-N |
| 25-O |
| 25-P |
| 25-Q |
| 25-R |
| 25-S |
| 25-T |
| 25-U |
| 25-V |
| 25-W |
| 25-X |
| 25-Y |
| 25-Z |
| 22-A |
| 22-B |
| 22-C |
| 22-D |
| 22-E |
| 22-F |
| 22-G |
| 22-H |
| 22-I |
| 22-J |
| 22-K |
| 22-L |
| 22-M |
| 22-N |
| 22-O |
| 22-P |
| 22-Q |
| 22-R |
| 22-S |
| 22-T |
| 22-U |
| 22-V |
| 22-W |
| 22-X |
| 22-Y |
| 22-Z |
| 19-A |
| 19-B |
| 19-C |
| 19-D |
| 19-E |
| 19-F |
| 19-G |
| 19-H |
| 19-I |
| 19-J |
| 19-K |
| 19-L |
| 19-M |
| 19-N |
| 19-O |
| 19-P |
| 19-Q |
| 19-R |
| 19-S |
| 19-T |
| 19-U |
| 19-V |
| 19-W |
| 19-X |
| 19-Y |
| 19-Z |

| |
|-------|
| 35 |
| 36 |
| 34-A |
| 34-B |
| 34-C |
| 34-D |
| 34-E |
| 34-F |
| 34-G |
| 34-H |
| 34-I |
| 34-J |
| 34-K |
| 34-L |
| 34-M |
| 34-N |
| 34-O |
| 34-P |
| 34-Q |
| 34-R |
| 34-S |
| 34-T |
| 34-U |
| 34-V |
| 34-W |
| 34-X |
| 34-Y |
| 34-Z |
| 350 |
| 349 |
| 348 |
| 347 |
| 346 |
| 345 |
| 344 |
| 343 |
| 342 |
| 341 |
| 340 |
| 339 |
| 338 |
| 337 |
| 336 |
| 335 |
| 334 |
| 333 |
| 332 |
| 331 |
| 330 |
| 329 |
| 328 |
| 327 |
| 326 |
| 325 |
| 324 |
| 323 |
| 322 |
| 321 |
| 320 |
| 319 |
| 318 |
| 317 |
| 316 |
| 315 |
| 314 |
| 313 |
| 312 |
| 311 |
| 310 |
| 309 |
| 308 |
| 307 |
| 306 |
| 305 |
| 304 |
| 303 |
| 302 |
| 301 |
| 300 |
| 299 |
| 298 |
| 297 |
| 296 |
| 295 |
| 294 |
| 293 |
| 292 |
| 291 |
| 290 |
| 289 |
| 288 |
| 287 |
| 286 |
| 285 |
| 284 |
| 283 |
| 282 |
| 281 |
| 280 |
| 279 |
| 278 |
| 277 |
| 276 |
| 275 |
| 274 |
| 273 |
| 272 |
| 271 |
| 270 |
| 269 |
| 268 |
| 267</ |

City of Pittsburgh
Department of Finance
Property Fact Sheet

Property Information

Property Address: 5305 Broad St
Pittsburgh, PA 15224

Block & Lot: 50-L-145

Zoned As: R1D-H

Neighborhood: Garfield

Council District: 09

Ward: 10

Census Tract: 1017

Description: E M SIMMS PLAN 3 LOT 20X100 BROAD ST COR ATLANT

Adjoining Properties:

In a residential neighborhood on Broad Street and the adjoining properties are a 2 1/2 STY FRA HSE assessed at \$182,500 and a 2 1/2 STY FRA & ALUM SID HSE assessed at \$63,800

Purchase Price: \$201.00

Intended Use: Side Yard

Permitted Under Zoning: Yes

Purchaser Information

Purchaser: Casey Perryman

Address: 5303 Broad St
Pittsburgh, PA

Approved: Yes

Delinquent Taxes / Payment Plans: No

Building Violations: No

Delinquent Water/Sewage Charges: No

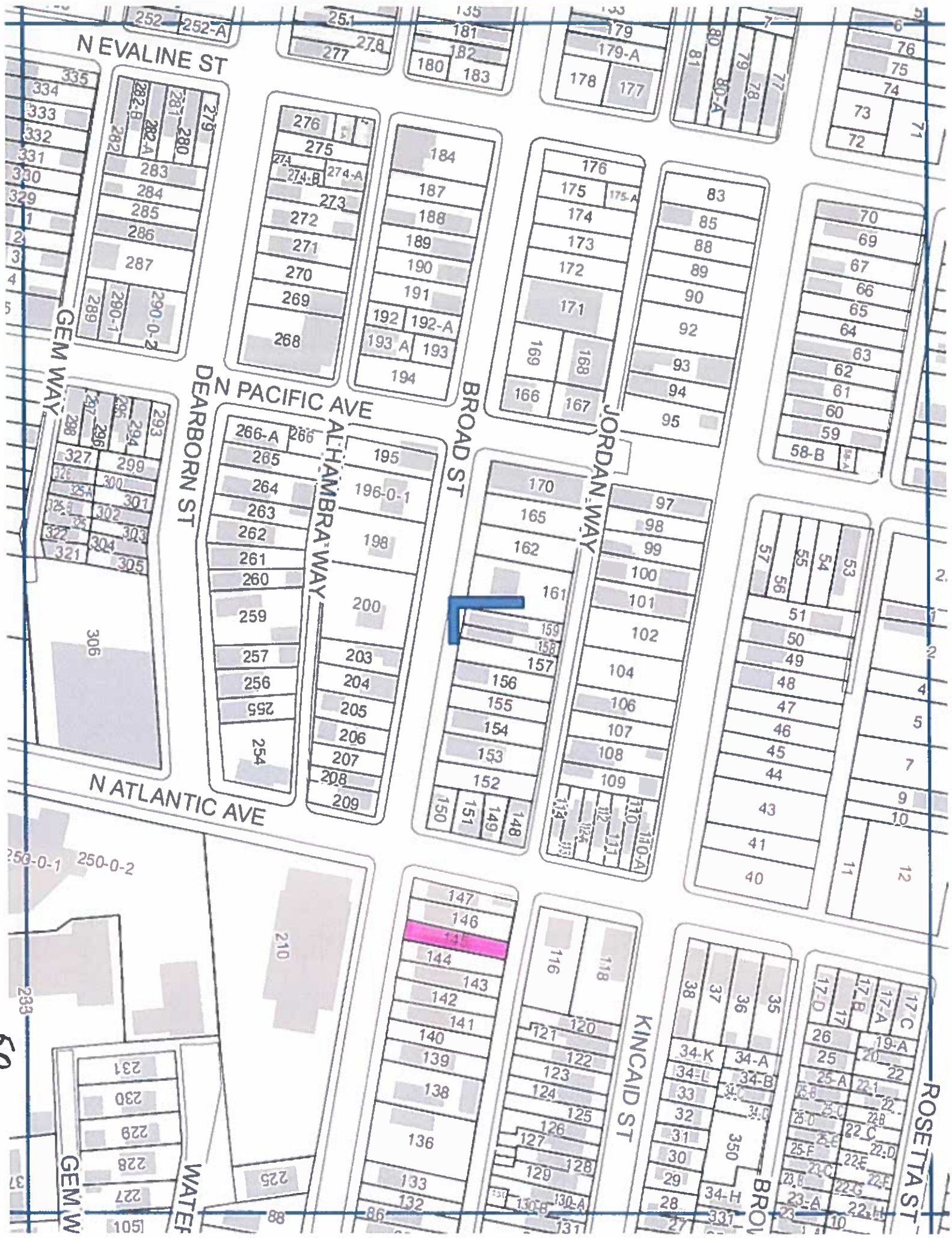

N EVALINE ST

N PACIFIC AVE

N ATLANTIC AVE

GEM WAY

DEARBORN ST

BROAD ST

JORDAN WAY

AL HAMBRA WAY

KINCAID ST

ROSETTA ST

250-0-1 250-0-2

GEM W

WATER

BRO

KN

37

37

335
334
333
332
331
330
329
1
2
3
4
5

281-280
282-A
282-B
283
284
285
286
287
290-0-2
290-1
289

276
275
274-B
274-A
273
272
271
270
269
268

184
187
188
189
190
191
192
192-A
193
193 A
193
194

176
175
175-A
174
173
172
171
169
168
166
167

83
85
88
89
90
92
93
94
95

70
69
67
66
65
64
63
62
61
60
59
58-B

293
294
295
296
297
298
299
300
301
302
303
304
305

327
326
325-A
325-B
322
321

306

266-A
266
265
264
263
262
261
260
259
257
256
255
254

195
196-0-1
198
200
203
204
205
206
207
208
209

170
165
162
161
159
158
157
156
155
154
153
152
150
149
148

97
98
99
100
101
102
104
106
107
108
109
110
110-A
111
112
113
114
115

57
56
55
54
53
51
50
49
48
47
46
45
44
43
41
40

2
1
2
4
5
7
9
10
11
12

231
230
229
228
227
105

210
225

88

147
146
145
144
143
142
141
140
139
138
136
133
132

116
118
120
121
122
123
124
125
126
127
128
129
130
130-A
131

35
36
37
38
34-K
34-L
33
32
31
30
29
28
34-H
337

17-C
17-A
17-B
17
17-D
19-A
20
22
22-A
22-B
22-C
22-D
22-E
22-F
22-G
22-H
22-I
22-J
22-K
22-L
22-M
22-N
22-O
22-P
22-Q
22-R
22-S
22-T
22-U
22-V
22-W
22-X
22-Y
22-Z

City of Pittsburgh
Department of Finance
Property Fact Sheet

Property Information

Property Address: 5301 Broad St
Pittsburgh, PA 15224

Block & Lot: 50-L-147

Zoned As: R1D-H

Neighborhood: Garfield

Council District: 09

Ward: 10

Census Tract: 1017

Description: M SIMMS PLAN 1 LOT 20X100 BROAD ST COR ATLANTIC

Adjoining Properties:

In a residential neighborhood on the corner of N Atlantic Avenue and Broad Street and the adjoining property is a 2 1/2 STY FRA HSE assessed at \$182,500

Purchase Price: \$201.00

Intended Use: Side Yard

Permitted Under Zoning: Yes

Purchaser Information

Purchaser: Casey Perryman

Address: 5303 Broad St
Pittsburgh, PA

Approved: Yes

Delinquent Taxes / Payment Plans: No

Building Violations: No

Delinquent Water/Sewage Charges: No

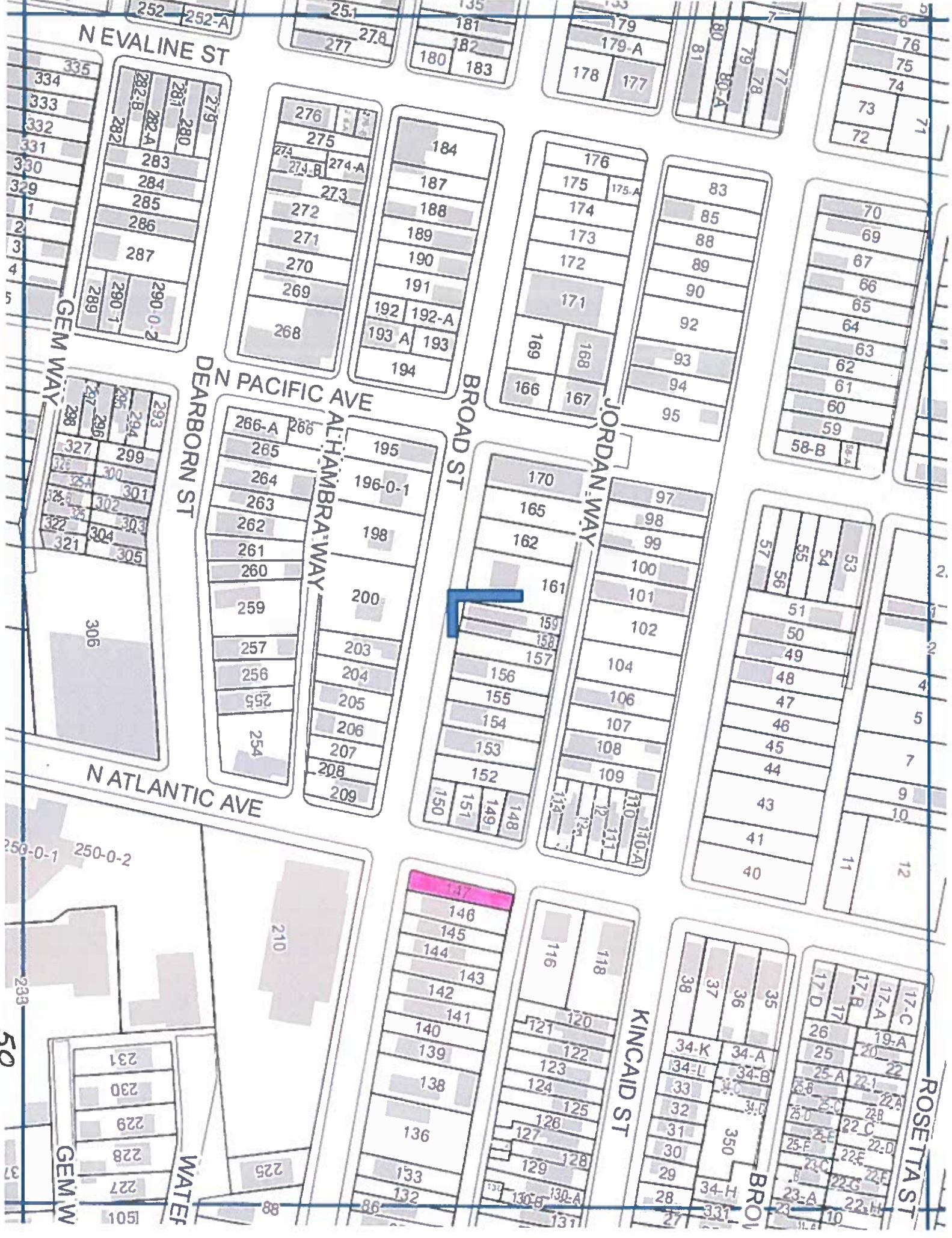

N EValine ST

N Pacific Ave

N Atlantic Ave

Broad St

Jordan Way

Kincaid St

Rosetta St

GEM Way

Dearborn St

Alhambra Way

GEM Way

Water

50

30

250-0-1 250-0-2

233

150

335
334
333
332
331
330
329
1
2
3
4
5

279
281 280
282-A
282-B
282
283
284
285
286
287
290-0-2
290-1
289

276
275
274-A
274-B
273
272
271
270
269
268

184
187
188
189
190
191
192 192-A
193 A 193
194

176
175 175-A
174
173
172
171
169 168
166 167

83
85
88
89
90
92
93
94
95

70
69
67
66
65
64
63
62
61
60
59
58-B 58-A

293
294
295
296
297
298
299
300
301
302
303
304
305
306

266-A 266
265
264
263
262
261
260
259
257
256
255
254

195
196-0-1
198
200
203
204
205
206
207
208
209

170
165
162
161
159
158
157
156
155
154
153
152
148
149
151
150

97
98
99
100
101
102
104
106
107
108
109
110
110-A
111
112
113

53
54
55
56
57
51
50
49
48
47
46
45
44
43
41
40

2
1
2
4
5
7
9
10
11
12

210
225
222
228
229
230
232
233
234

147
146
145
144
143
142
141
140
139
138
136
133
132
131

118
116
120
121
122
123
124
125
126
127
128
129
130-A
130-B
131

35
36
37
38
34-K
34-L
33
32
31
30
29
28
34-A
34-B
34-C
34-D
34-E
34-F
34-G
34-H
34-I
34-J
34-K
34-L
34-M
34-N
34-O
34-P
34-Q
34-R
34-S
34-T
34-U
34-V
34-W
34-X
34-Y
34-Z
350
331

17-C
17-B
17-A
17
17-D
19-A
20
22
22-A
22-B
22-C
22-D
22-E
22-F
22-G
22-H
22-I
22-J
22-K
22-L
22-M
22-N
22-O
22-P
22-Q
22-R
22-S
22-T
22-U
22-V
22-W
22-X
22-Y
22-Z
23-A
23-B
23-C
23-D
23-E
23-F
23-G
23-H
23-I
23-J
23-K
23-L
23-M
23-N
23-O
23-P
23-Q
23-R
23-S
23-T
23-U
23-V
23-W
23-X
23-Y
23-Z
24
25
26

City of Pittsburgh
Department of Finance
Property Fact Sheet

Property Information

Property Address: 5351 KINCAID ST
Pittsburgh, PA 15224

Block & Lot: 50-M-42

Zoned As: R2-H

Neighborhood: Garfield

Council District: 09

Ward: 10

Census Tract: 1017

Description: C DICK ETAL PLAN PT 24 LOT 21.55XAVG42.23X20.85 | RR KINCAID COR ELVIRA WAY |

Adjoining Properties: In a residential neighborhood on Kincaid Street and the adjoining properties are a 2 STY BRK HSE assessed at \$25,500.00 and a 2 STY BRK HSE assessed at \$68,900.00.

Purchase Price: \$201.00

Intended Use: Side Yard

Permitted Under Zoning: Yes

Purchaser Information

Purchaser: JLA Properties LP

Address: 4124 Butler St
Pittsburgh, PA

Approved: Yes

Delinquent Taxes / Payment Plans: No

Building Violations: No

Delinquent Water/Sewage Charges: No

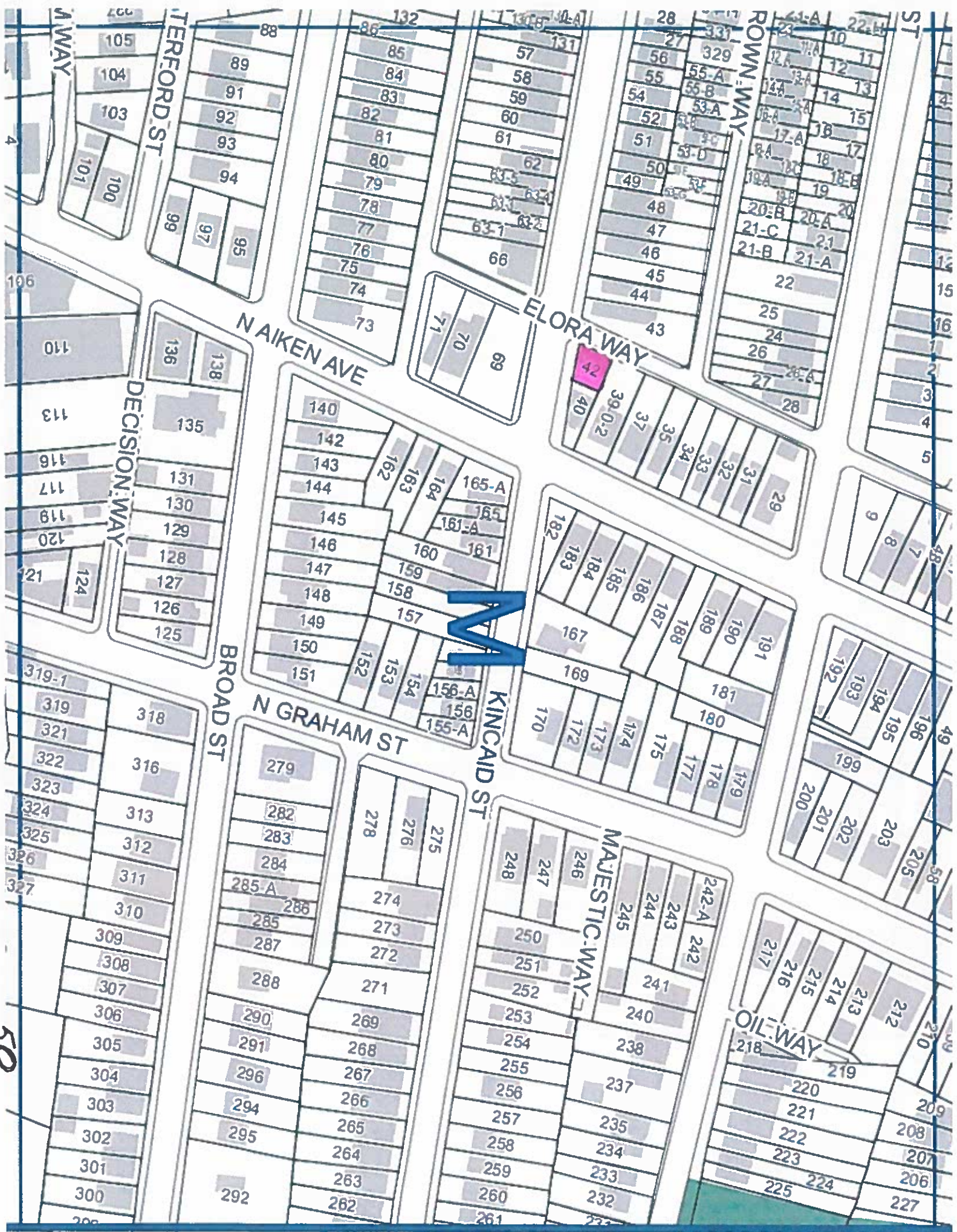

TERFORD ST
105
104
103
101
100

DECISION WAY
136
138
135
131
130
129
128
127
126
125
114
116
117
118
119
120
121
124

BROAD ST
319-1
319
321
322
323
324
325
326
327
318
316
313
312
311
310
309
308
307
306
305
304
303
302
301
300

88
89
91
92
93
94
99
97
95

N AIKEN AVE
140
142
143
144
145
146
147
148
149
150
151
152
153
154
155-A
156
156-A
157
158
159
160
161
162
163
164
165
165-A
166
167
168
169
170
171
172
173
174
175
176
177
178
179

N GRAHAM ST
279
282
283
284
285-A
286
285
287
288
288
290
291
296
294
295
292
278
276
275
274
273
272
271
269
268
267
266
265
264
263
262

132
85
84
83
82
81
80
79
78
77
76
75
74
73

ELORA WAY
57
58
59
60
61
62
63
63-1
63-2
66
71
70
69

KINCAID ST
248
247
246
245
244
243
242
242-A
241
240
238
237
235
234
233
232
250
251
252
253
254
255
256
257
258
259
260
261

28
27
56
55
54
52
51
50
49
48
47
46
45
44
43

ROWN WAY
329
55-A
55-B
53-A
53-B
53-C
53-D
48
47
46
45
44
43
39
39-0.2
37
35
34
33
32
31
29

MAJESTIC WAY
248
247
246
245
244
243
242
242-A
241
240
238
237
235
234
233
232
250
251
252
253
254
255
256
257
258
259
260
261

23
22
12
11
14
13
15
16
17
18
19
20
21
21-B
21-A
22
25
24
26
27
28

42
40
39-0.2
37
35
34
33
32
31
29

OIL WAY
217
216
215
214
213
212
210
209
208
207
206
228
219
220
221
222
223
224
225

10
12
13
14
15
16
17
18
19
20
21
22
25
24
26
27
28

191
190
189
188
187
186
185
184
183
182
170
172
173
174
175
176
177
178
179

196
195
194
193
192
203
202
201
200
205
210
209
208
207
206
228
219
220
221
222
223
224
225

12
15
16
17
18
19
20
21
22
23
24
25
26
27
28

9
8
7
6
5
4
3
2
1

49
48
47
46
45
44
43
42
41
40
39
38
37
36
35
34
33
32
31
30
29
28
27
26
25
24
23
22
21
20
19
18
17
16
15
14
13
12
11
10
9
8
7
6
5
4
3
2
1

City of Pittsburgh
Department of Finance
Property Fact Sheet

Property Information

Property Address: 5500 Camelia St
Pittsburgh, PA 15201

Block & Lot: 81-B-51

Zoned As: R1D-L

Neighborhood: Stanton Heights

Council District: 07

Ward: 10

Census Tract: 1018

Description: C A COOPER PLAN 72 LOT 20X100.13X27.02 RR CAMEL IA ST COR 55TH ST

Adjoining Properties: In a residential neighborhood on Camelia Street and the adjoining property is a 2 STY FRA HSE-INT GAR assessed at \$140,000.00.

Purchase Price: 201.00

Intended Use: Side Yard

Permitted Under Zoning: Yes

Purchaser Information

Purchaser: Miriam Weiss
Address: 5502 Camelia St
Pittsburgh, PA

Delinquent Taxes / Payment Plans: No

Building Violations: No

Delinquent Water/Sewage Charges: No

Approved: Yes

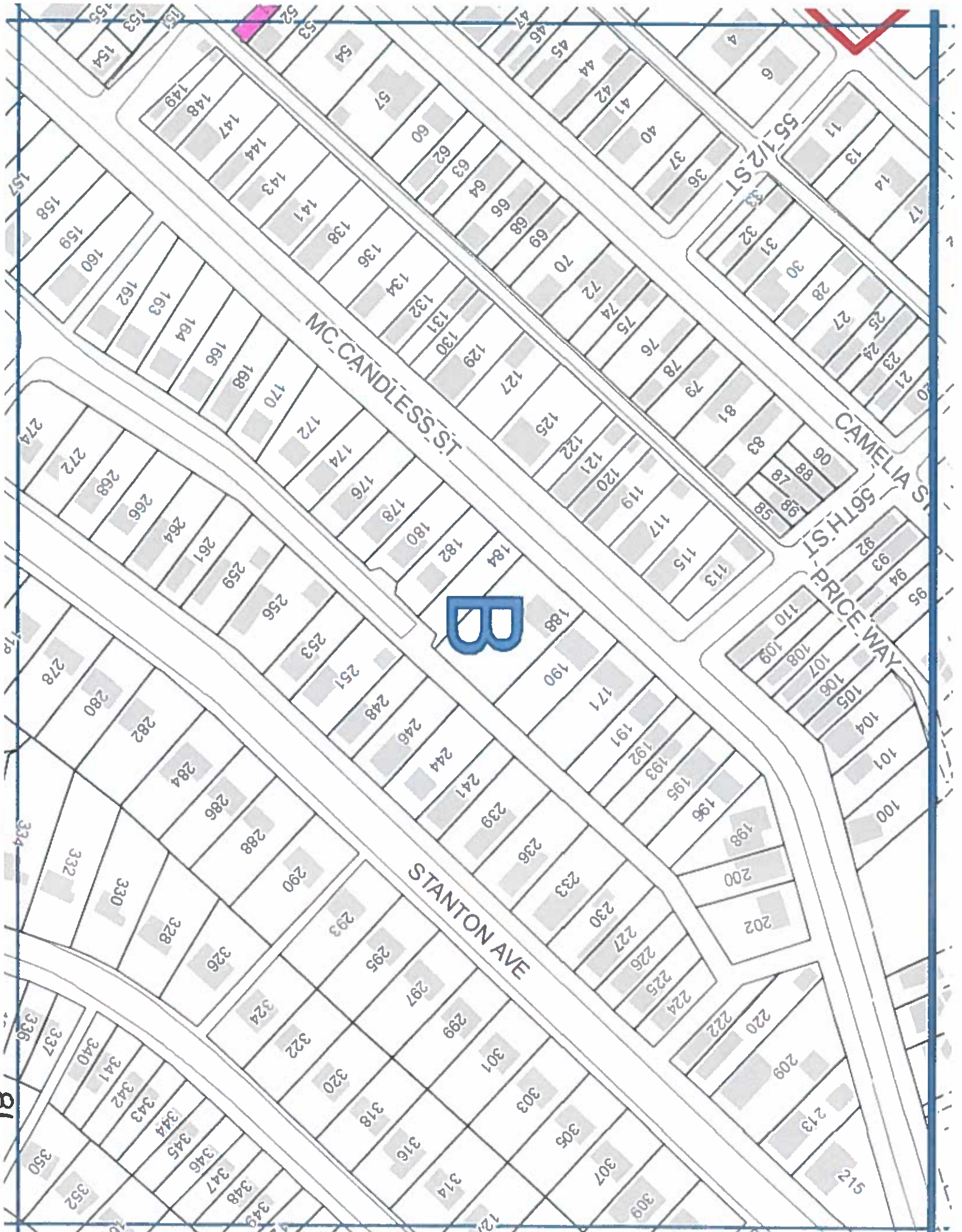

B

CAMELIA ST

PRICE WAY

MC CANDLESS ST

STANTON AVE

55 1/2 ST

56TH ST

Q1

City of Pittsburgh
Department of Finance
Property Fact Sheet

Property Information

Property Address: 906 Laxton St
Pittsburgh, PA 15206

Block & Lot: 124-S-185

Zoned As: R2-L

Neighborhood: Homewood West

Council District: 09

Ward: 12

Census Tract: 1207

Description: LOT 15.745X135 LAXTON ST | |

Adjoining Properties: In a residential neighborhood on Laxton Street and the adjoining properties are a LOT 15.745X135 assessed at \$500.00 and a 2 STY INSEL BRK HSE assessed at \$6,500.00.

Purchase Price: \$201.00

Intended Use: Side Yard

Permitted Under Zoning: Yes

Purchaser Information

Purchaser: Mamoon Rasheed

Address: 828 W Main St
Mt Pleasant, PA

Approved: Yes

Delinquent Taxes / Payment Plans: No

Building Violations: No

Delinquent Water/Sewage Charges: No

City of Pittsburgh
Department of Finance
Property Fact Sheet

Property Information

Property Address: 0 Finley St
Pittsburgh, PA 15206

Block & Lot: 125-B-319

Zoned As: R1D-M

Neighborhood: Larimer

Council District: 09

Ward: 12

Census Tract: 1208

Description: GEORGE FINLEY PLAN 12 LOT 27.7X119.28X38.39 RR
FINLEY COR SHETLAND

Adjoining Properties: In a residential neighborhood on Finley Street and the adjoining property is a 2 STY BRK HSE assessed at \$16,100.00.

Purchase Price: \$201.00

Intended Use: Side Yard

Permitted Under Zoning: Yes

Purchaser Information

Purchaser: Joshua Griffin

Address: 537 Finley St
PGH, PA

Approved: Yes

Delinquent Taxes / Payment Plans: No

Building Violations: No

Delinquent Water/Sewage Charges: No



B

319

Map showing residential lots and streets:

- Streets:** MEADOW ST, ROSLYN WAY, XENIA WAY, TURRETT ST, ELMER L. WILLIAMS SQ, TRIPOD WAY, LEWELLYN PL.
- Lot Numbers:**
 - Top-left: 228, 234, 236, 238, 239, 242, 241, 244, 246, 346, 343, 340
 - Top-center: 220, 221, 222, 223, 201, 198, 202, 196, 194, 192, 190, 218, 217, 216, 215, 214, 183, 179, 178, 177, 176, 175, 174, 173, 172, 171, 170, 169, 168, 167, 166, 165, 164, 163, 162, 161, 160
 - Top-right: 135, 136, 137, 138, 129, 130, 131, 132, 133, 134, 141, 143, 144, 145, 146, 147, 148, 151, 152, 153, 154, 155, 126, 125, 124, 123, 122, 121, 120, 119, 118, 117, 116-0-1, 97-0-1, 97-0-2
 - Center: 95, 94, 93, 92, 91, 90, 89, 88, 87, 86, 85, 84, 83, 82, 81, 80, 79, 78, 77, 76, 75, 74, 73, 72, 71, 70, 69, 68, 67, 66, 65, 64, 63, 62, 61, 60, 59, 58, 57, 56, 55, 54, 53, 52, 51
 - Bottom-right: 9, 2, 51, 30, 48, 46, 42, 41, 40, 39, 38, 37, 36, 35, 34, 33, 32, 31, 30, 29, 28, 27, 26, 25, 24, 23, 22, 21, 20, 19
 - Bottom-left: 275, 336, 268, 266, 267, 269, 270, 272, 273, 274, 275, 276, 279, 281, 283, 310, 327, 326, 325, 324, 323, 322, 321, 320

City of Pittsburgh
Department of Finance
Property Fact Sheet

Property Information

Property Address: 0 Mount Vernon St
Pittsburgh, PA 15208

Block & Lot: 173-N-373

Zoned As: R2-L

Neighborhood: Homewood North

Council District: 09

Ward: 13

Census Tract: 1301

Description: KEDRON PLAN 216 LOT 20X93 MT VERNON ST NR MURTLAND AV

Adjoining Properties: In a residential neighborhood on Mount Vernon Street and the adjoining properties are a 2 STY BRK V HSE-INT GAR assessed at 27,900.00, a 2 STY FRA HSE assessed at \$33,400.00, and a 2 STY FRA HSE assessed at \$18,400.00.

Purchase Price: \$201.00

Intended Use: Side Yard

Permitted Under Zoning: Yes

Purchaser Information

Purchaser: JLA Properties LP

Address: 4124 Butler St
Pittsburgh, PA

Approved: Yes

Delinquent Taxes / Payment Plans: No

Building Violations: No

Delinquent Water/Sewage Charges: No

City of Pittsburgh
Department of Finance
Property Fact Sheet

Property Information

Property Address: 7205 Race St
Pittsburgh, PA 15208

Block & Lot: 174-E-107

Zoned As: R2-L

Neighborhood: Homewood North

Council District: 09

Ward: 13

Census Tract: 1302

Description: HOMEWOOD DR PK PLAN 423 LOT 25X93 RACE ST NR HO ME- WOOD AV

Adjoining Properties:

In a residential neighborhood on Race Street and the adjoining properties are a 2 STY BRK HSE-INT GAR assessed at \$102,300.00 and a 2 1/2 STY BRK HSE assessed at \$12,900.00.

Purchase Price: \$201.00

Intended Use: Side Yard

Permitted Under Zoning: Yes

Purchaser Information

Purchaser: Michael Luong

Address: 7207 Race St
Pittsburgh, PA

Approved: Yes

Delinquent Taxes / Payment Plans: No

Building Violations: No

Delinquent Water/Sewage Charges: No

N LANG AVE

FRANKSTOWN AVE

FOREST WAY

IDLEWILD ST

FIELDING WAY

RACE ST

N LANG AVE

FUCHSIA WAY

MONTICELLO ST

360
359
358
357
356

281
282
284
286
288
290
288
289
290

168
161
161-1
172
173
172-3
175
176
177
186
187
189-1
189-2
189-3
192

165
164
163
151
162
160
148
159
158
150-A
157
156
155
142
141
140
139
138
137

61
60-C
60-A
59
58
68
68-A
69
69-A
70
71
72
72-A
74
75
77
78
79
80
80-0-1
47
45

321
323
324
325
327
328
332
333
336
337
337-B
341
342
342-A
343

266
267
265
264
263
262
261
260
259
257
256
255
254
253
252
251
250
249
248
247
246

196
197
198
199
99-A
195
200
201
202
203
204
205
206
208
210
212
214
215
216
217
218
219
220
221

136
134
133
132
131
129
127
126
125
124
123
122
121
120
119
118
117
116
115
114

82
84
85
86
87
88
89
90
91
92
93
94
95
96
97
98
99
100
101
102
103

44
43
40
41
38
39
37
36
35
34
33
32
31
30
29
28
27
26
25
24
23
22
21

3
37
379
1
2
3
4
5
6
7
8
9
11
13
15

399
239
237
236
235
234
232
313

223
227
228-0-2
229
310

113
111
109

105
107
236

19

144



City of Pittsburgh
Department of Finance
Property Fact Sheet

Property Information

Property Address: 7153 Idlewild St
Pittsburgh, PA 15208

Block & Lot: 174-E-219

Zoned As: R2-L

Neighborhood: Homewood North

Council District: 09

Ward: 13

Census Tract: 1302

Description: HOMEWOOD DRIV PK PLAN 277 LOT 25X93 IDLEWILD ST

Adjoining Properties: In a residential neighborhood on Idlewild Street and the adjoining properties are a LOT 25X93 assessed at \$2,900.00 and a LOT 25X93 assessed at \$500.00.

Purchase Price: \$201.00

Intended Use: Side Yard

Permitted Under Zoning: Yes

Purchaser Information

Purchaser: Jessica Smith
Address: 7157 Idlewild St
PGH, PA

Delinquent Taxes / Payment Plans: No

Building Violations: No

Delinquent Water/Sewage Charges: No

Approved: Yes

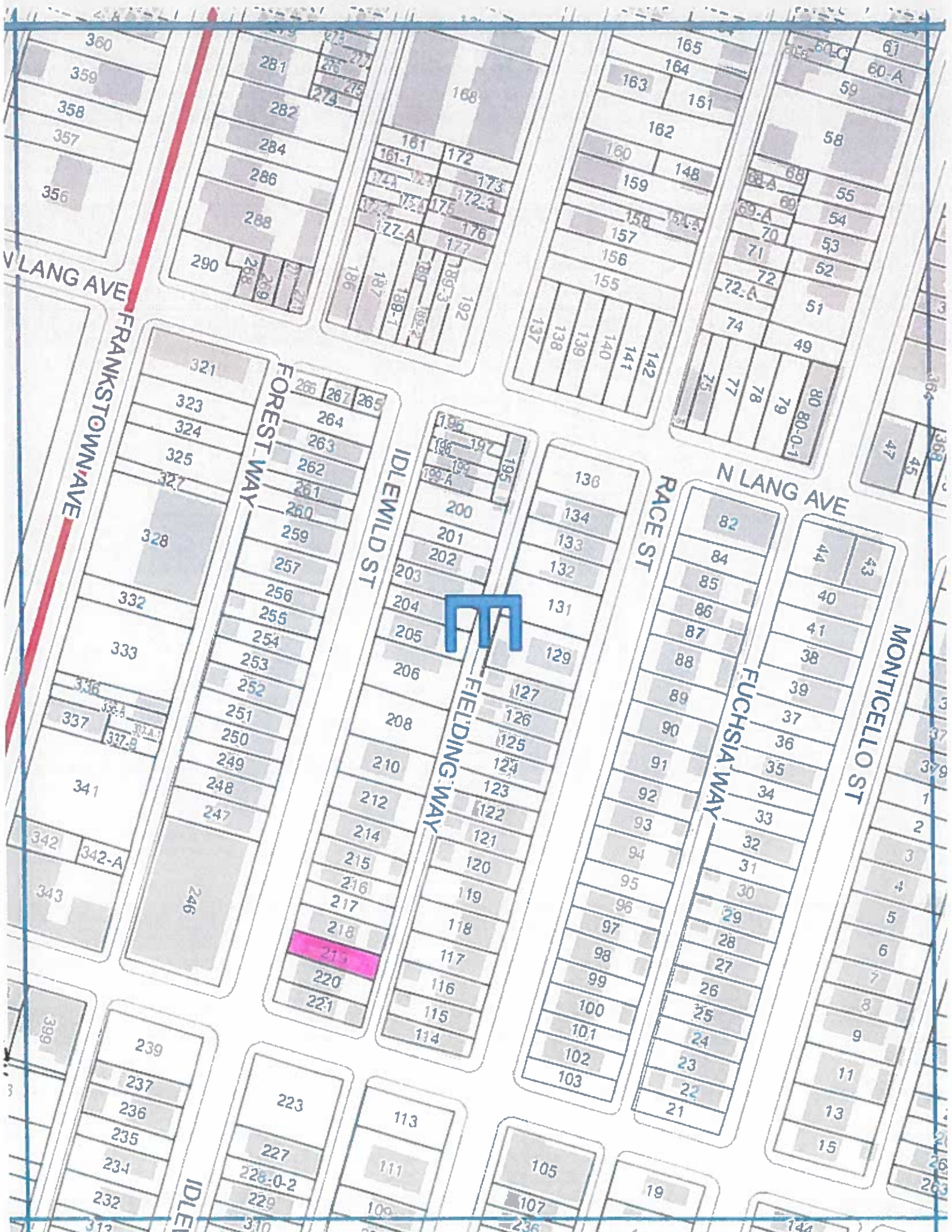

N LANG AVE
FRANKSTOWN AVE

FOREST WAY

IDLEWILD ST

FIELDING WAY

RACE ST

N LANG AVE

FUCHSIA WAY

MONTICELLO ST

E

219

360
359
358
357
356

281
282
284
286
288
290
268
269

168
161
161-1
174
175
177-A
177
186
187
188-1
189-1
189-2
189-3
192

165
164
163
151
162
160
159
158
157
156
155
142
141
140
139
138
137

61
60-A
59
58
68
69-A
69
70
71
72
72-A
74
75
77
78
79
80
80-0-1
47
45

321
323
324
325
327
328
332
333
336
337
337-A
337-B
341
342
342-A
343

266
267
265
264
263
262
261
260
259
257
256
255
254
253
252
251
250
249
248
247
246

196
198
199
199-A
195
197
200
201
202
203
204
205
206
208
210
212
214
215
216
217
218
219
220
221

136
134
133
132
131
129
127
126
125
124
123
122
121
120
119
118
117
116
115
114

82
84
85
86
87
88
89
90
91
92
93
94
95
96
97
98
99
100
101
102
103

44
43
40
41
38
39
37
36
35
34
33
32
31
30
29
28
27
26
25
24
23
22
21

399
239
237
236
235
234
232
313

223
227
228-0-2
229
310

113
111
109
107
236

105
19

144
26
269

City of Pittsburgh
Department of Finance
Property Fact Sheet

Property Information

Property Address: 7155 Idlewild St
Pittsburgh, PA 15208

Block & Lot: 174-E-220

Zoned As: R2-L

Neighborhood: Homewood North

Council District: 09

Ward: 13

Census Tract: 1302

Description: HOMEWOOD DRIV PK PLAN 228 LOT 25X93 IDLEWILD ST COR HOMEWOOD AVE

Adjoining Properties: In a residential neighborhood on Idlewild Street and the adjoining properties are a LOT 25X93 assessed at \$2,900.00 and a 2 1/2 STY BRK HSE assessed at \$23,300.00.

Purchase Price: \$201.00

Intended Use: Side Yard

Permitted Under Zoning: Yes

Purchaser Information

Purchaser: Jessica Smith

Address: 7157 Idlewild St
PGH, PA

Delinquent Taxes / Payment Plans: No

Building Violations: No

Delinquent Water/Sewage Charges: No

Approved: Yes

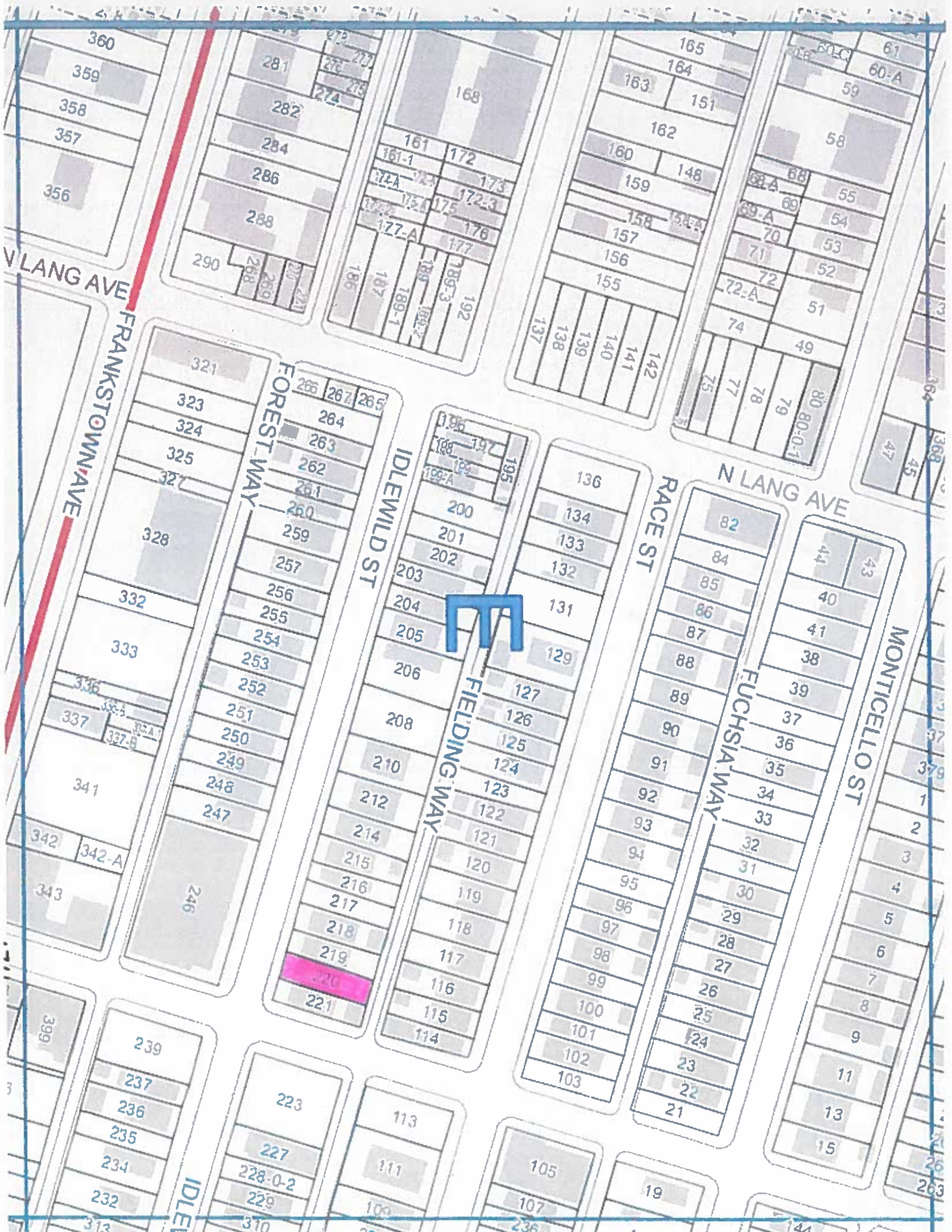

V LANG AVE
FRANKSTOWN AVE

FOREST WAY

IDLEWILD ST

FIELDING WAY

RACE ST

N LANG AVE

FUCHSIA WAY

MONTICELLO ST

E

219

360
359
358
357
356

281
282
284
286
288
290

168
161
161-1
172
173
172-3
175
176
177
177-A
186
187
188
189-1
192

165
164
163
151
162
160
148
159
158
157
156
155
142
141
140
139
138
137

61
60-A
59
58
55
54
53
52
51
49
74
77
78
79
80
80-0-1
47
45

321
323
324
325
327
328
332
333
336
337
337-A
337-B
341
342
342-A
343
246

266
267
265
264
263
262
261
260
259
257
256
255
254
253
252
251
250
249
248
247
246
221

195
196
197
198
199
199-A
200
201
202
203
204
205
206
208
210
212
214
215
216
217
218
219
220
221
114
115
116
117
118
119
120
121
122
123
124
125
126
127
129

136
134
133
132
131
129
127
126
125
124
123
122
121
120
119
118
117
116
115
114
103
102
101
100
99
98
97
96
95
94
93
92
91
90
89
88
87
86
85
84
82

82
84
85
86
87
88
89
90
91
92
93
94
95
96
97
98
99
100
101
102
103
21
22
23
24
25
26
27
28
29
30
31
32
33
34
35
36
37
38
39
40
41
43
44

43
41
38
37
36
35
34
33
32
31
30
29
28
27
26
25
24
23
22
21
15
13
11
9
8
7
6
5
4
3
2
1
379
37
364

399
239
237
236
235
234
232
313

223
227
228-0-2
229
310

113
111
109

105
107
236

19

144

City of Pittsburgh
Department of Finance
Property Fact Sheet

Property Information

Property Address: 7220 Idlewild St
Pittsburgh, PA 15208

Block & Lot: 174-F-315

Zoned As: R2-L

Neighborhood: Homewood North

Council District: 09

Ward: 13

Census Tract: 1302

Description: HOMEWOOD DRIVING PK PLAN 171 LOT 25X100 IDLEWILD ST

Adjoining Properties: in a residential neighborhood on Idlewild Street and the adjoining properties are a LOT 25X100 assessed at \$600.00 and a 2 1/2 STY BRK HSE assessed at \$40,800.00.

Purchase Price: \$201.00

Intended Use: Side Yard

Permitted Under Zoning: Yes

Purchaser Information

Purchaser: Margaret Smith

Address: 7 W 37th St
Erie, PA

Approved: Yes

Delinquent Taxes / Payment Plans: No

Building Violations: No

Delinquent Water/Sewage Charges: No

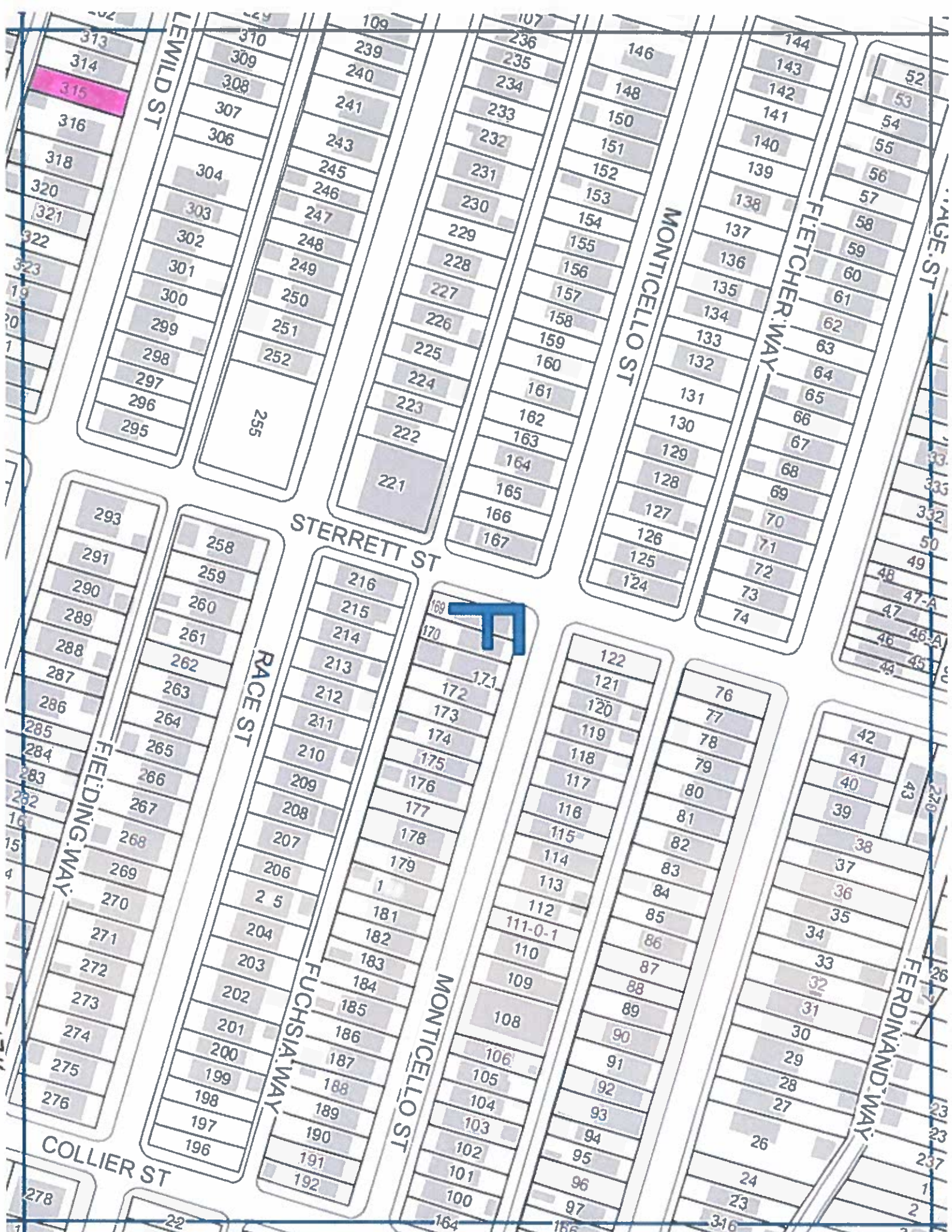

- 313
- 314
- 315
- 316
- 318
- 320
- 321
- 322
- 323
- 19
- 20
- 1

- 310
- 309
- 308
- 307
- 306
- 304
- 303
- 302
- 301
- 300
- 299
- 298
- 297
- 296
- 295

- 239
- 240
- 241
- 243
- 245
- 246
- 247
- 248
- 249
- 250
- 251
- 252
- 255
- 221

- 236
- 235
- 234
- 233
- 232
- 231
- 230
- 229
- 228
- 227
- 226
- 225
- 224
- 223
- 222
- 221

- 146
- 148
- 150
- 151
- 152
- 153
- 154
- 155
- 156
- 157
- 158
- 159
- 160
- 161
- 162
- 163
- 164
- 165
- 166
- 167

- 144
- 143
- 142
- 141
- 140
- 139
- 138
- 137
- 136
- 135
- 134
- 133
- 132
- 131
- 130
- 129
- 128
- 127
- 126
- 125
- 124

- 52
- 53
- 54
- 55
- 56
- 57
- 58
- 59
- 60
- 61
- 62
- 63
- 64
- 65
- 66
- 67
- 68
- 69
- 70
- 71
- 72
- 73
- 74

- 293
- 291
- 290
- 289
- 288
- 287
- 286
- 285
- 284
- 283
- 282
- 16
- 15
- 4

- 258
- 259
- 260
- 261
- 262
- 263
- 264
- 265
- 266
- 267
- 268
- 269
- 270
- 271
- 272
- 273
- 274
- 275
- 276

- 216
- 215
- 214
- 213
- 212
- 211
- 210
- 209
- 208
- 207
- 206
- 2 5
- 204
- 203
- 202
- 201
- 200
- 199
- 198
- 197
- 196

- 170
- 171
- 172
- 173
- 174
- 175
- 176
- 177
- 178
- 179
- 1
- 181
- 182
- 183
- 184
- 185
- 186
- 187
- 188
- 189
- 190
- 191
- 192

- 122
- 121
- 120
- 119
- 118
- 117
- 116
- 115
- 114
- 113
- 112
- 111-0-1
- 110
- 109
- 108
- 106
- 105
- 104
- 103
- 102
- 101
- 100
- 164

- 76
- 77
- 78
- 79
- 80
- 81
- 82
- 83
- 84
- 85
- 86
- 87
- 88
- 89
- 90
- 91
- 92
- 93
- 94
- 95
- 96
- 97
- 316

- 33
- 33
- 332
- 50
- 49
- 48
- 47-A
- 47
- 46
- 45-A
- 44
- 43
- 230
- 26
- 23
- 23
- 237
- 1
- 2
- 3

City of Pittsburgh
Department of Finance
Property Fact Sheet

Property Information

Property Address: 7716 TUSCARORA ST
Pittsburgh, PA 15221

Block & Lot: 175-P-26

Zoned As: R2-L

Neighborhood: Point Breeze

Council District: 09

Ward: 14

Census Tract: 1406

Description: CREEDMORE PL PLAN PTS 64-65 LOT 32.25X100 IN AL | L TUSCARORA |

Adjoining Properties:

In a residential neighborhood on Tuscarora Street and the adjoining properties are a 2 1/2 STY BRK HSE assessed at \$113,700.00, a 2 STY BRK APT HSE assessed at \$66,400.00 and a 2 STY BRK DUPLEX assessed at \$95,400.00.

Purchase Price: \$201.00

Intended Use: Side Yard

Permitted Under Zoning: Yes

Purchaser Information

Purchaser: Paula Breuer
Address: 608 Whitney Ave
Pittsburgh, PA

Approved: Yes

Delinquent Taxes / Payment Plans: No
Building Violations: No
Delinquent Water/Sewage Charges: No

Purchaser: Victor Pregel
Address: 608 Whitney Ave
Pittsburgh, PA

Approved: Yes

Delinquent Taxes / Payment Plans: No
Building Violations: No
Delinquent Water/Sewage Charges: No

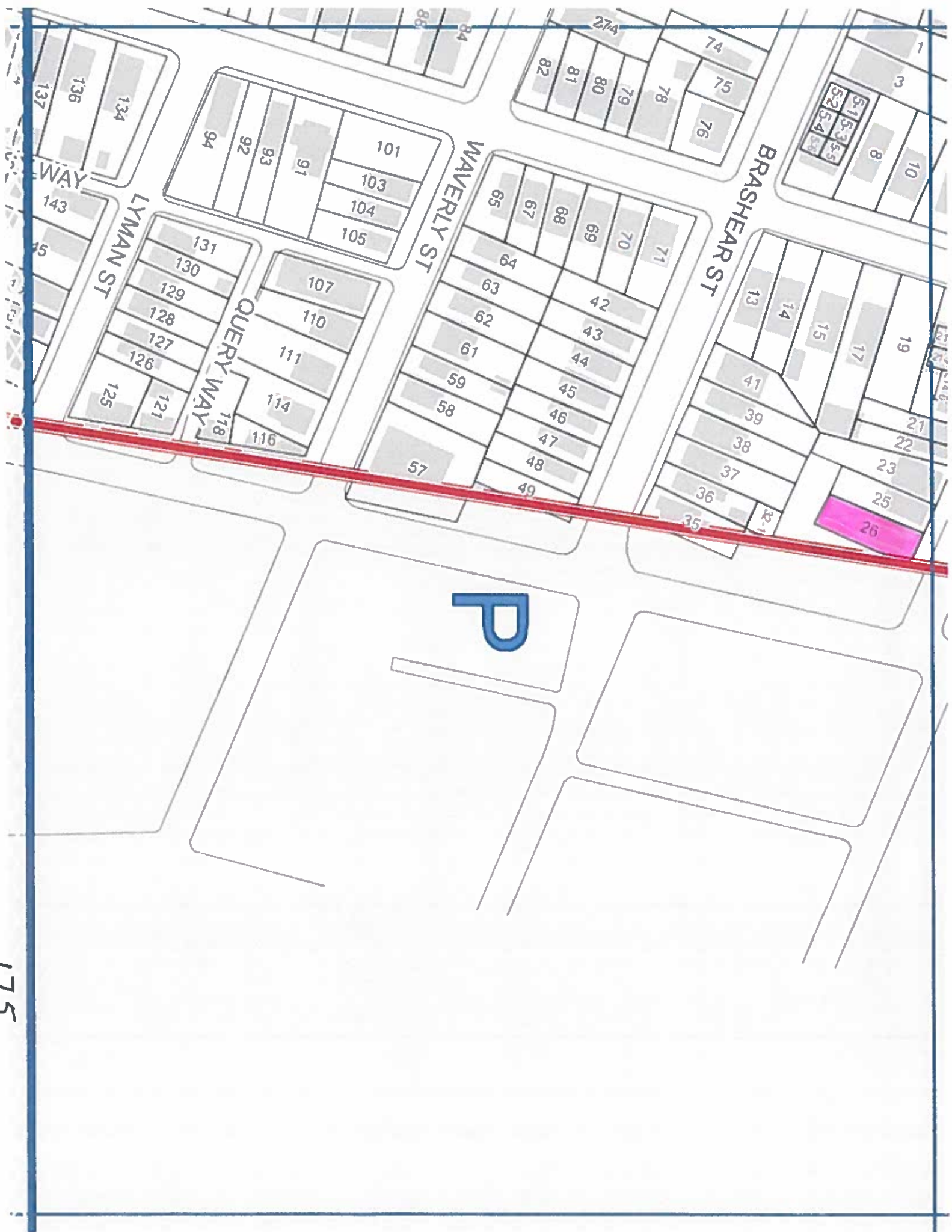

City of Pittsburgh
Department of Finance
Property Fact Sheet

Property Information

Property Address: 4826 Giddings St
Pittsburgh, PA 15207

Block & Lot: 56-C-119

Zoned As: R1D-H

Neighborhood: Hazelwood

Council District: 05

Ward: 15

Census Tract: 5623

Description: MC CRICKERT & MONTGOMERY PLAN 91 LOT 24X115 GID DINGS ST

Adjoining Properties:

In a residential neighborhood on Giddings Street and the adjoining properties are a LOT 24X115 assessed at \$1,100.00 and a 1 1/2 STY FRA HSE assessed at \$33,900.00.

Purchase Price: \$201.00

Intended Use: Side Yard

Permitted Under Zoning: Yes

Purchaser Information

Purchaser: Blue Bull LLC

Address: 618 Taylor Ave
Pitcairn, PA

Approved: Yes

Delinquent Taxes / Payment Plans: No

Building Violations: No

Delinquent Water/Sewage Charges: No

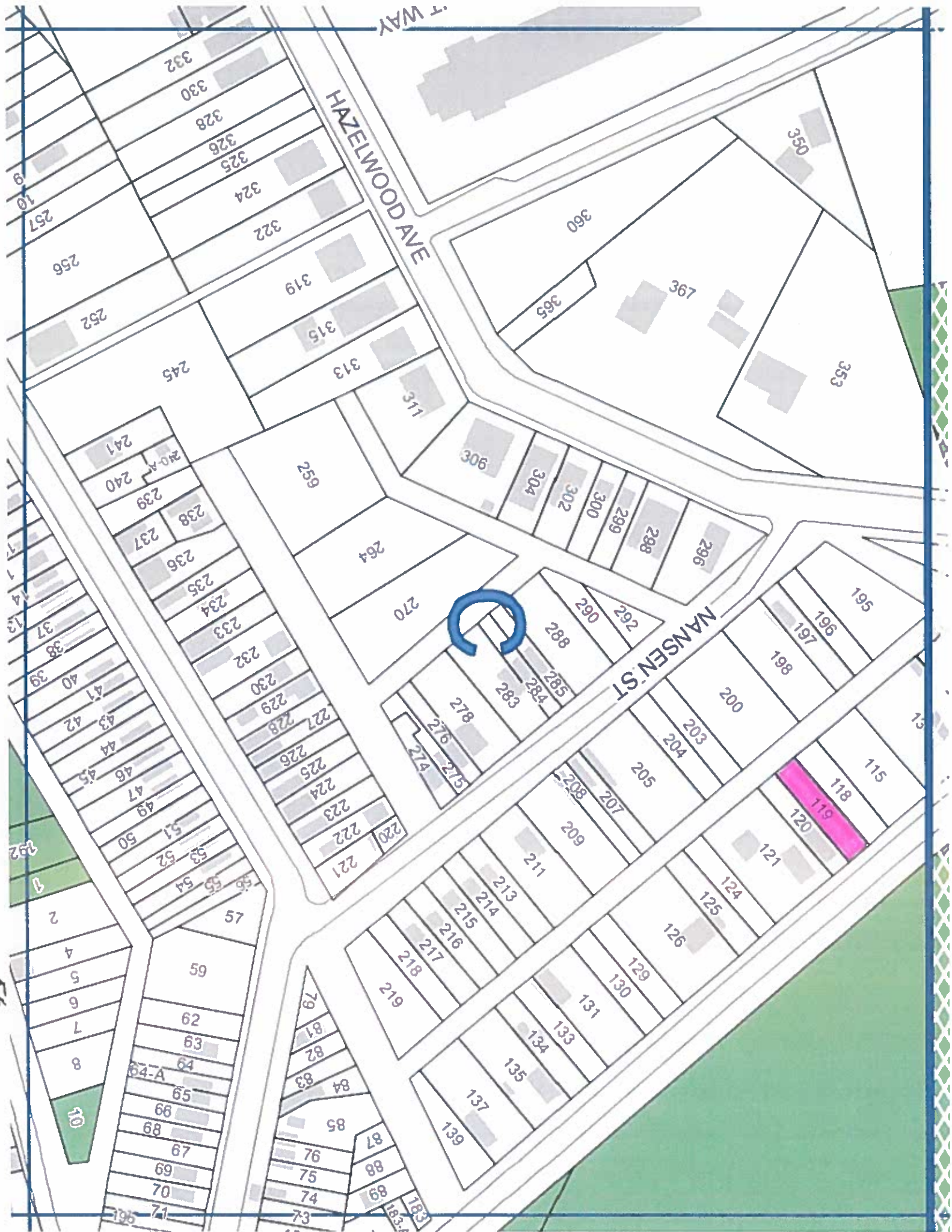

City of Pittsburgh
Department of Finance
Property Fact Sheet

Property Information

Property Address: 0 Wiese St
Pittsburgh, PA 15210

Block & Lot: 13-S-218

Zoned As: R2-L

Neighborhood: Arlington

Council District: 03

Ward: 16

Census Tract: 5616

Description: FROM PLAN 136 LOT 25X119.67

Adjoining Properties: In a residential neighborhood on Wiese Street and the adjoining properties are a 2 STY FRA-ALUM SDG HSE assessed at \$19,800.00, a LOT 25X119.67 assessed at \$8,000.00, and an IRREG LOT 527XAVG282.50X 562.09 assessed at \$5,100.00.

Purchase Price: \$201.00

Intended Use: Side Yard

Permitted Under Zoning: Yes

Purchaser Information

Purchaser: Benjamin Barson

Address: 2812 Wiese St
PGH, PA

Approved: Yes

Delinquent Taxes / Payment Plans: No

Building Violations: No

Delinquent Water/Sewage Charges: No

Purchaser: Gizelxanath Rodriguez

Address: 2812 Wiese St
Pittsburgh, PA

Approved: Yes

Delinquent Taxes / Payment Plans: No

Building Violations: No

Delinquent Water/Sewage Charges: No

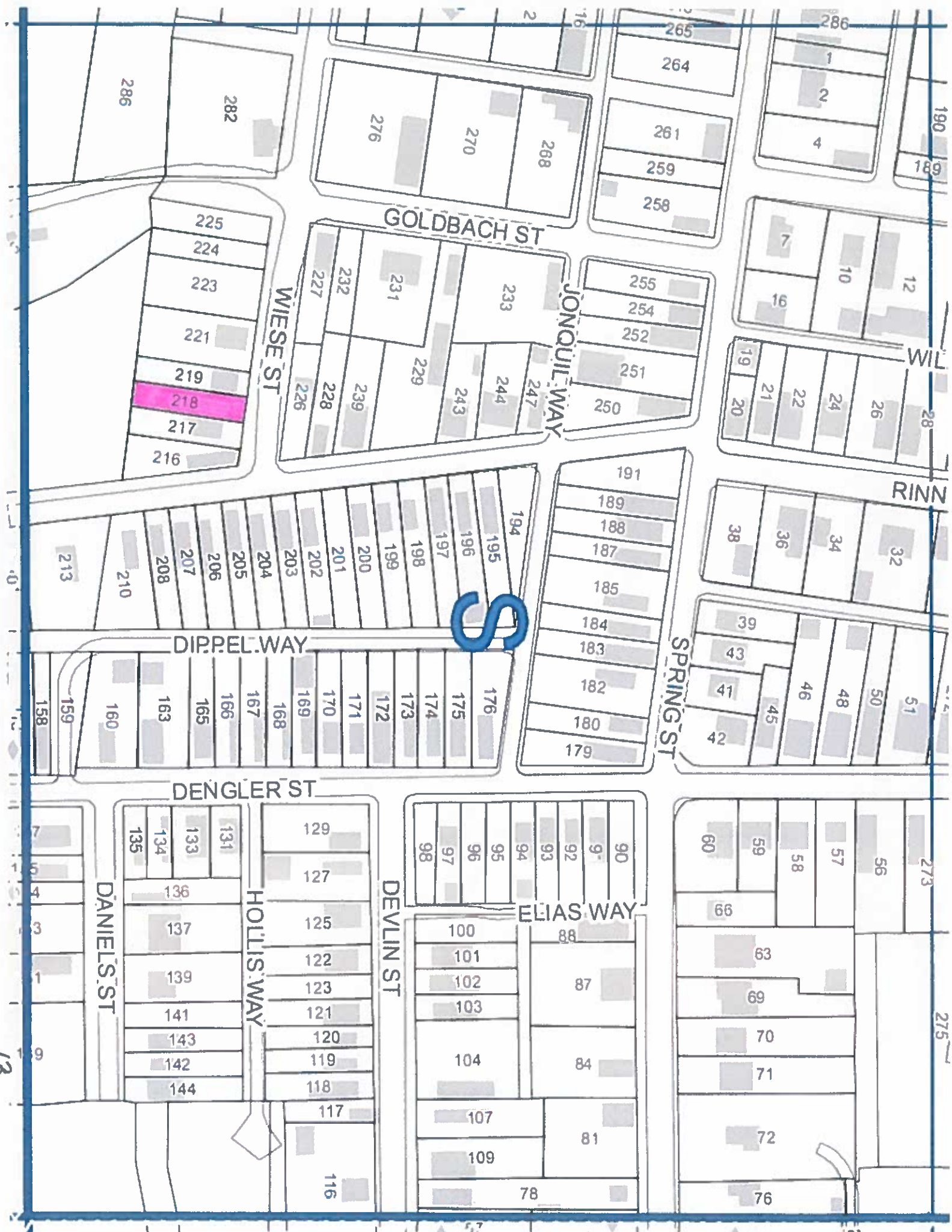

S

218

282

286

GOLDBACH ST

WIESE ST

JONQUIL WAY

DIPFEL WAY

DENZLER ST

HOLLIS WAY

DANIEL'S ST

DEVLIN ST

ELIAS WAY

SPRING ST

RINN

WIL

0.0

1/2

275

180

189

28

1.4

273

1.2

1.1

286

265

264

261

259

258

255

254

252

251

250

191

189

188

187

185

184

183

182

180

179

2

16

276

270

268

225

224

223

221

219

217

216

205

204

203

202

201

200

199

198

197

196

195

194

193

192

191

190

189

188

187

186

185

184

183

182

181

232

231

233

229

243

244

247

227

228

239

226

208

207

206

205

204

203

202

201

200

199

198

197

196

195

194

193

192

191

190

1

2

4

7

10

12

16

19

20

21

22

24

26

38

36

34

32

39

43

41

42

46

48

50

51

60

59

58

57

56

66

63

69

70

71

72

76

129

127

125

122

123

121

120

119

118

117

116

115

114

113

112

111

110

109

108

107

106

105

104

103

102

101

100

99

98

97

96

95

94

93

92

91

90

89

88

87

86

85

84

83

82

81

80

79

78

77

76

75

74

73

72

71

70

69

68

67

66

65

64

63

62

61

60

59

58

57

56

55

54

53

52

51

50

49

48

47

46

45

44

43

42

41

40

39

38

37

36

35

34

33

32

31

30

29

28

27

26

25

24

23

22

21

20

19

18

17

16

15

14

13

12

11

10

9

8

7

6

5

4

3

2

1

0

-1

-2

-3

-4

-5

-6

-7

-8

-9

-10

-11

-12

-13

-14

-15

-16

-17

-18

-19

-20

-21

-22

-23

-24

-25

-26

-27

-28

-29

-30

-31

-32

-33

-34

-35

-36

-37

-38

-39

-40

-41

-42

-43

-44

-45

-46

-47

-48

-49

-50

City of Pittsburgh
Department of Finance
Property Fact Sheet

Property Information

Property Address: 305 Walter St
Pittsburgh, PA 15210

Block & Lot: 14-F-67

Zoned As: R1D-H

Neighborhood: Allentown

Council District: 03

Ward: 18

Census Tract: 1803

Description: T S MAPLE PLAN 193 PT 194 LOT 37.5X117 IN ALL W
ALTER ST BET CLIMAX & LOYAL WAY

Adjoining Properties: In a residential neighborhood on Walter Street and the adjoining properties are a LOT 37.5X117 assessed at \$900.00, a 2 STY FRA HSE assessed at \$24,600.00, and a 2 STY AL SDG HSE assessed at \$12,700.00.

Purchase Price: \$201.00

Intended Use: Side Yard

Permitted Under Zoning: Yes

Purchaser Information

Purchaser: Ollie Wright
Address: 303 Walter St
Pittsburgh, PA

Delinquent Taxes / Payment Plans: No
Building Violations: No
Delinquent Water/Sewage Charges: No

Approved: Yes

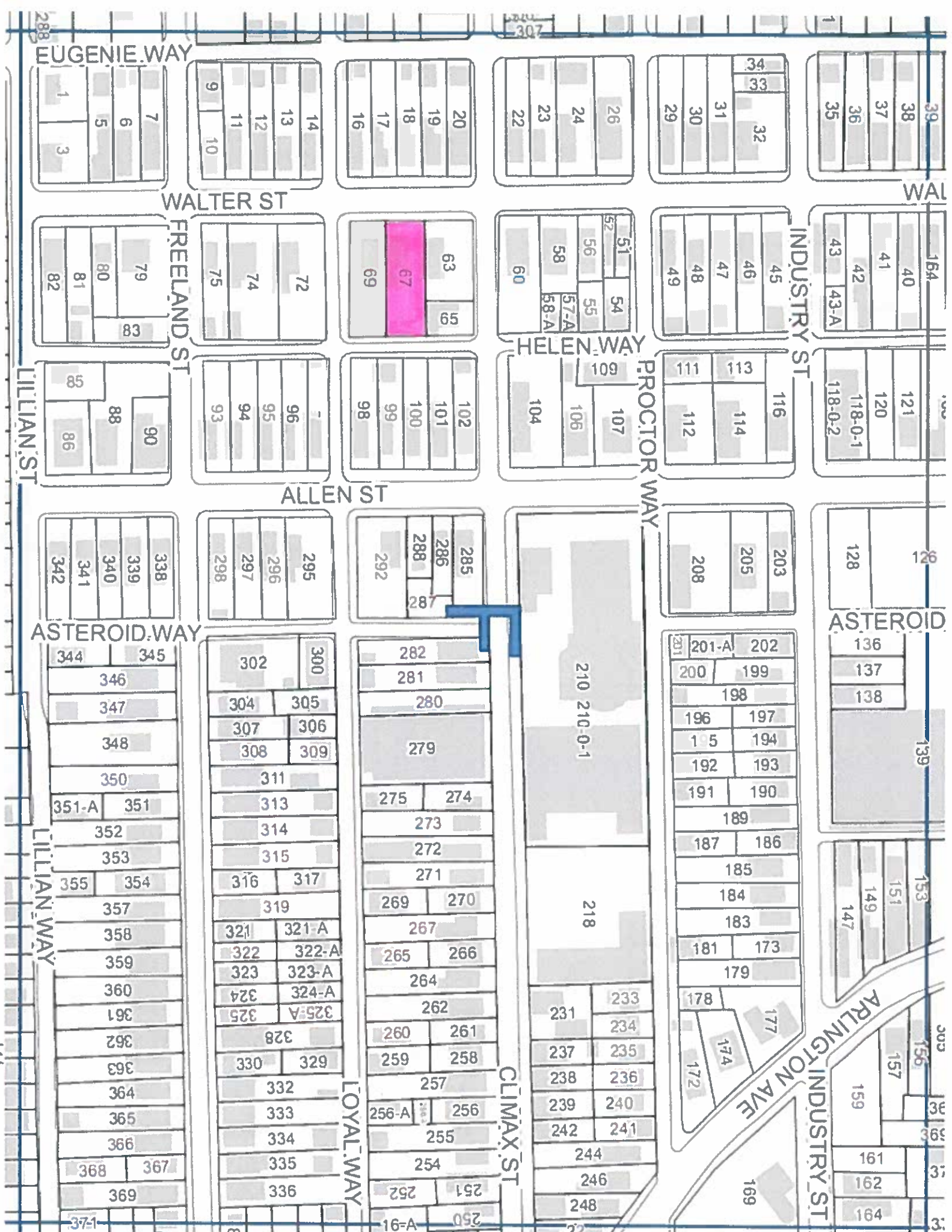

EUGENIE WAY

WALTER ST

FREELAND ST

LILLIAN ST

ALLEN ST

ASTEROID WAY

LILLIAN WAY

INDUSTRY ST

PROCTOR WAY

HELEN WAY

CLIMAX ST

LOYAL WAY

ARLINGTON AVE

ASTEROID

1
3
5
6
7

9
10
11
12
13
14

16
17
18
19
20

22
23
24
26

29
30
31
32
33
34

35
36
37
38
39

79
80
81
82
83
88
90

72
74
75

63
67
69
95

51
52
54
55
56
57-A
58
58-A
60

45
46
47
48
49

40
41
42
43
43-A
164

85
86
88
90

93
94
95
96

98
99
100
101
102

104
106
107
109

111
112
113
114
116

118-0-1
118-0-2
120
121

338
339
340
341
342
344
345

295
296
297
298

285
286
287
288
292

203
205
208

200
199
198
196
197
194
193
192
190
189
187
186
185
184
183
181
173
179
178
177
174
172

126
128
136
137
138
139
153
151
149
147

346
347
348
350
351-A
351
352
353
355
354
357
358
359
360
361
362
363
364
365
366
368
367
369

300
302
304
305
307
306
308
309
311
313
314
315
316
317
319
321
321-A
322
322-A
323
323-A
324
324-A
325
325-A
328
330
329
332
333
334
335
336

282
281
280
279
275
274
273
272
271
269
270
267
265
266
264
262
260
261
259
258
257
256-A
256
255
254
252
251
250

210 210-0-1
218
231
233
234
237
235
238
236
239
240
242
241
244
246
248

201
201-A
202
199
198
196
197
194
193
192
190
189
187
186
185
184
183
181
173
179
178
177
174
172
169

153
151
149
147
157
159
161
162
164

City of Pittsburgh
Department of Finance
Property Fact Sheet

Property Information

Property Address: 406 Eureka St
Pittsburgh, PA 15211

Block & Lot: 15-D-177

Zoned As: R1D-H

Neighborhood: Mount Washington

Council District: 03

Ward: 18

Census Tract: 1807

Description: GRANDVIEW PLAN 516 LOT 25X100 EUREKA ST BET EST ELLA & CRAIGHEAD ST

Adjoining Properties:

In a residential neighborhood on Eureka Street and the adjoining properties are a 2 1/2 STY FRA ALUM HSE assessed at \$213,700.00, a 2 1/2 STY ALUM SDG HSE assessed at \$36,400.00, and a 2 STY BRK V HSE assessed at \$61,200.00.

Purchase Price: \$201.00

Intended Use: Side Yard

Permitted Under Zoning: Yes

Purchaser Information

Purchaser: Vladimir Liarski

Address: 404 Eureka St
Pittsburgh, PA

Approved: Yes

Delinquent Taxes / Payment Plans: No

Building Violations: No

Delinquent Water/Sewage Charges: No

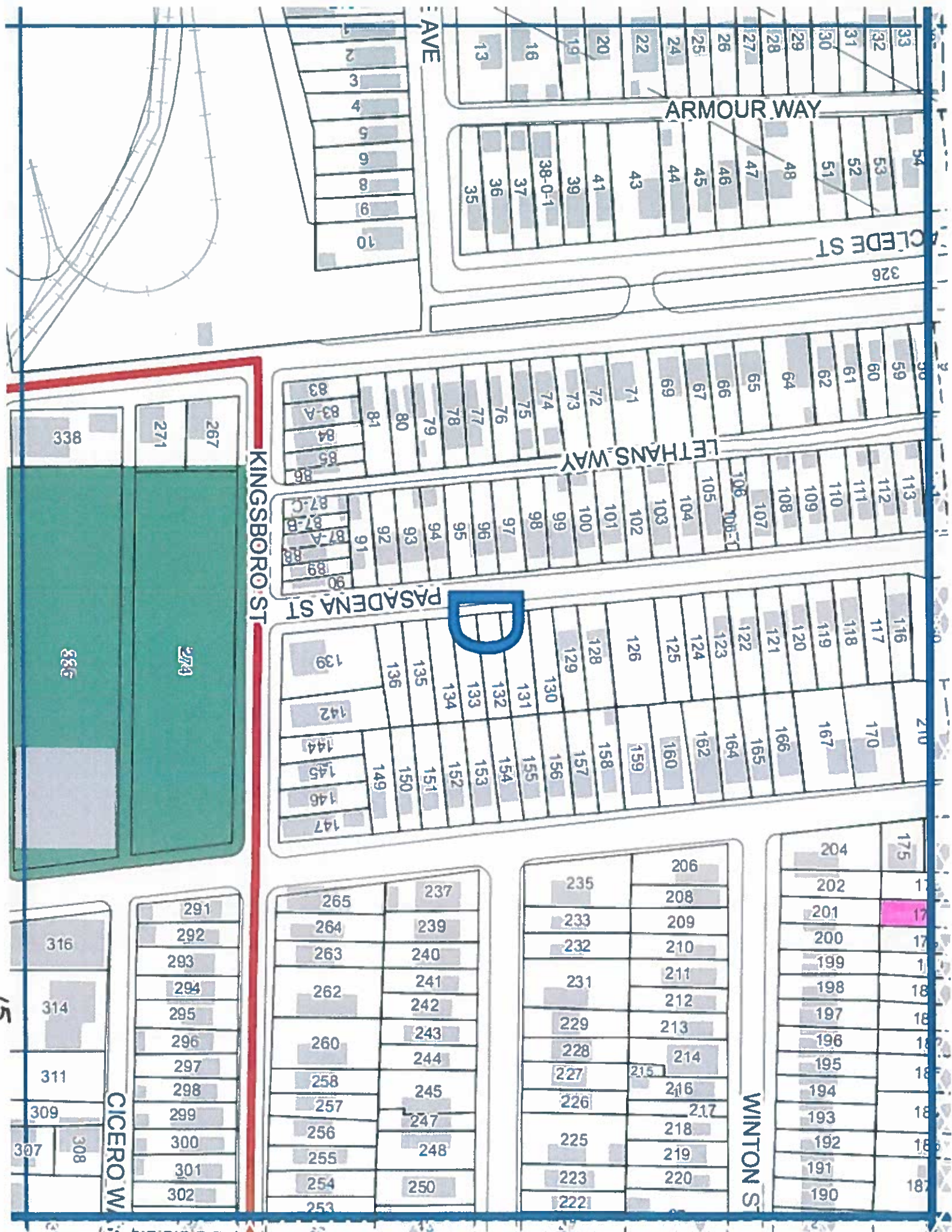

ARMOUR WAY

CLEDE ST

LETHANS WAY

PASADENA ST

KINGSBORO ST

CICERO W

WINTON ST

AVE

| | |
|----|--------|
| 33 | 54 |
| 32 | 53 |
| 31 | 52 |
| 30 | 51 |
| 29 | 48 |
| 28 | 47 |
| 27 | 46 |
| 26 | 45 |
| 25 | 44 |
| 24 | 43 |
| 22 | 41 |
| 20 | 39 |
| 19 | 38-0-1 |
| 18 | 37 |
| 16 | 36 |
| 13 | 35 |

| | |
|------|-------|
| 59 | 113 |
| 60 | 112 |
| 61 | 111 |
| 62 | 110 |
| 64 | 109 |
| 65 | 108 |
| 66 | 107 |
| 67 | 106-1 |
| 69 | 105 |
| 71 | 104 |
| 72 | 103 |
| 73 | 102 |
| 74 | 101 |
| 75 | 100 |
| 76 | 99 |
| 77 | 98 |
| 78 | 97 |
| 79 | 96 |
| 80 | 95 |
| 81 | 94 |
| 83-A | 93 |
| 84 | 92 |
| 85 | 91 |
| 86 | 90 |
| 87-C | |
| 87-B | |
| 87-A | |
| 88 | |
| 89 | |
| 90 | |

| | |
|-----|-----|
| 116 | 210 |
| 117 | 170 |
| 118 | 167 |
| 119 | 166 |
| 120 | 165 |
| 121 | 164 |
| 122 | 162 |
| 123 | 160 |
| 124 | 159 |
| 125 | 158 |
| 126 | 157 |
| 128 | 156 |
| 129 | 155 |
| 130 | 154 |
| 131 | 153 |
| 132 | 152 |
| 133 | 151 |
| 134 | 150 |
| 135 | 149 |
| 136 | 147 |
| 139 | 146 |
| 142 | 145 |
| 144 | 144 |

| | |
|-----|-----|
| 204 | 175 |
| 202 | 171 |
| 201 | 170 |
| 200 | 169 |
| 199 | 168 |
| 198 | 167 |
| 197 | 166 |
| 196 | 165 |
| 195 | 164 |
| 194 | 163 |
| 193 | 162 |
| 192 | 161 |
| 191 | 160 |
| 190 | 159 |

| | |
|-----|-----|
| 291 | 237 |
| 292 | 239 |
| 293 | 240 |
| 294 | 241 |
| 295 | 242 |
| 296 | 243 |
| 297 | 244 |
| 298 | 245 |
| 299 | 247 |
| 300 | 248 |
| 301 | 250 |
| 302 | 253 |

| | |
|-----|-----|
| 316 | 206 |
| 314 | 208 |
| 311 | 209 |
| 309 | 210 |
| 307 | 211 |
| | 212 |
| | 213 |
| | 214 |
| | 215 |
| | 216 |
| | 217 |
| | 218 |
| | 219 |
| | 220 |
| | 222 |



| | |
|-----|-----|
| 175 | 171 |
| 170 | 169 |
| 167 | 168 |
| 166 | 167 |
| 165 | 166 |
| 164 | 165 |
| 162 | 164 |
| 160 | 163 |
| 159 | 162 |
| 158 | 161 |
| 157 | 160 |
| 156 | 159 |
| 155 | 158 |
| 154 | 157 |
| 153 | 156 |
| 152 | 155 |
| 151 | 154 |
| 150 | 153 |
| 149 | 152 |
| 147 | 151 |
| 146 | 150 |
| 145 | 149 |
| 144 | 148 |

City of Pittsburgh
Department of Finance
Property Fact Sheet

Property Information

Property Address: 405 CEDARHURST ST
Pittsburgh, PA 15210

Block & Lot: 15-M-56

Zoned As: R2-H

Neighborhood: Beltzhoover

Council District: 03

Ward: 18

Census Tract: 5624

Description: BELTZHOOVER PLAN 441 LOT 25X102.5 CEDARHURST ST | |

Adjoining Properties: In a residential neighborhood on Cedarhurst Street and the adjoining properties are a 1 1/2 STY STN HSE W/ATT GAR assessed at \$45,400 and a 2 STY STN & BRK V HSE assessed at \$25,000.00.

Purchase Price: \$201.00

Intended Use: Side Yard

Permitted Under Zoning: Yes

Purchaser Information

Purchaser: Keith Cash

Address: 403 Cedarhurst St
Pittsburgh, PA

Approved: Yes

Delinquent Taxes / Payment Plans: No

Building Violations: No

Delinquent Water/Sewage Charges: No

| |
|-----|
| 316 |
| 314 |
| 313 |
| 312 |
| 311 |
| 310 |
| 309 |
| 308 |
| 307 |
| 90C |
| 90C |
| 304 |
| 303 |

| |
|-----|
| 216 |
| 218 |
| 219 |
| 220 |
| 222 |
| 226 |
| 227 |
| 228 |
| 229 |
| 230 |

| |
|-----|
| 213 |
| 212 |
| 211 |
| 012 |
| 602 |
| 208 |
| 207 |
| 206 |
| 205 |
| 204 |
| 203 |
| 202 |
| 199 |

| |
|-----|
| 117 |
| 119 |
| 120 |
| 121 |
| 122 |
| 123 |
| 124 |
| 126 |
| 127 |
| 128 |
| 114 |
| 113 |
| 112 |
| 111 |
| 109 |
| 110 |
| 107 |
| 106 |
| 105 |
| 104 |
| 103 |
| 102 |

| |
|----|
| 10 |
| 8 |
| 7 |
| 5 |
| 4 |
| 3 |
| 2 |
| 1 |
| 12 |
| 13 |
| 14 |
| 16 |
| 19 |
| 23 |

| |
|-----|
| 300 |
| 299 |
| 298 |
| 297 |
| 296 |
| 294 |
| 292 |
| 290 |
| 88Z |
| 286 |
| 284 |
| 282 |

| |
|-----|
| 234 |
| 235 |
| 236 |
| 237 |
| 239 |
| 241 |
| 243 |
| 245 |
| 247 |
| 248 |
| 249 |
| 250 |
| 251 |
| 252 |
| 254 |
| 255 |

| |
|-----|
| 197 |
| 196 |
| 195 |
| 194 |
| 192 |
| 191 |
| 190 |
| 189 |
| 188 |
| 187 |
| 186 |
| 185 |
| 184 |
| 183 |
| 182 |
| 181 |
| 180 |

| |
|-----|
| 99 |
| 98 |
| 131 |
| 141 |
| 142 |
| 143 |
| 146 |
| 148 |
| 149 |
| 89 |
| 88 |
| 87 |
| 76 |

| |
|----|
| 29 |
| 30 |
| 31 |
| 33 |
| 35 |
| 36 |
| 37 |
| 39 |
| 40 |
| 41 |
| 42 |
| 43 |
| 44 |
| 45 |
| 46 |
| 47 |
| 48 |
| 50 |

| |
|-----|
| 278 |
| 277 |
| 276 |
| 275 |
| 273 |
| 272 |

| |
|-----|
| 258 |
| 257 |
| 259 |
| 260 |
| 261 |
| 262 |
| 263 |
| 264 |
| 265 |
| 266 |

| |
|-----|
| 173 |
| 172 |
| 171 |
| 170 |
| 169 |
| 168 |
| 167 |
| 166 |
| 99L |

| |
|--------|
| 153 |
| 154 |
| 155 |
| 156 |
| 157 |
| 158 |
| 161 |
| 163 |
| 77 |
| 76-0-2 |
| 75 |
| 74 |
| 73 |
| 72 |
| 70 |
| 69 |
| 68 |
| 67 |

| |
|----|
| 53 |
| 56 |
| 57 |
| 59 |
| 58 |
| 60 |
| 61 |
| 62 |
| 63 |
| 64 |

MAN AVE
POLIVAR WAY

ORIENT WAY

SYLVANIA AVE



OPAL WAY

PALMETTO WAY

THURST ST

LEHR WAY

ESTELLA AVE

PALMETTO WAY

City of Pittsburgh
Department of Finance
Property Fact Sheet

Property Information

Property Address: 937 Itin St
Pittsburgh, PA 15212

Block & Lot: 24-F-40

Zoned As: R1D-VH

Neighborhood: Spring Garden

Council District: 01

Ward: 23

Census Tract: 2412

Description: LOT 22.51X64.84 ITEN ST

Adjoining Properties: In a residential neighborhood on Itin Street and the adjoining properties are a 2 STY FRA HSE assessed at \$39,600.00, a LOT 22X63, and a 3 STY FRA HSE assessed at \$15,000.00.

Purchase Price: \$201.00

Intended Use: Side Yard

Permitted Under Zoning: Yes

Purchaser Information

Purchaser: Cathy Jones
Address: 939 Itin St
Pittsburgh, PA

Approved: Yes

Delinquent Taxes / Payment Plans: No
Building Violations: No
Delinquent Water/Sewage Charges: No

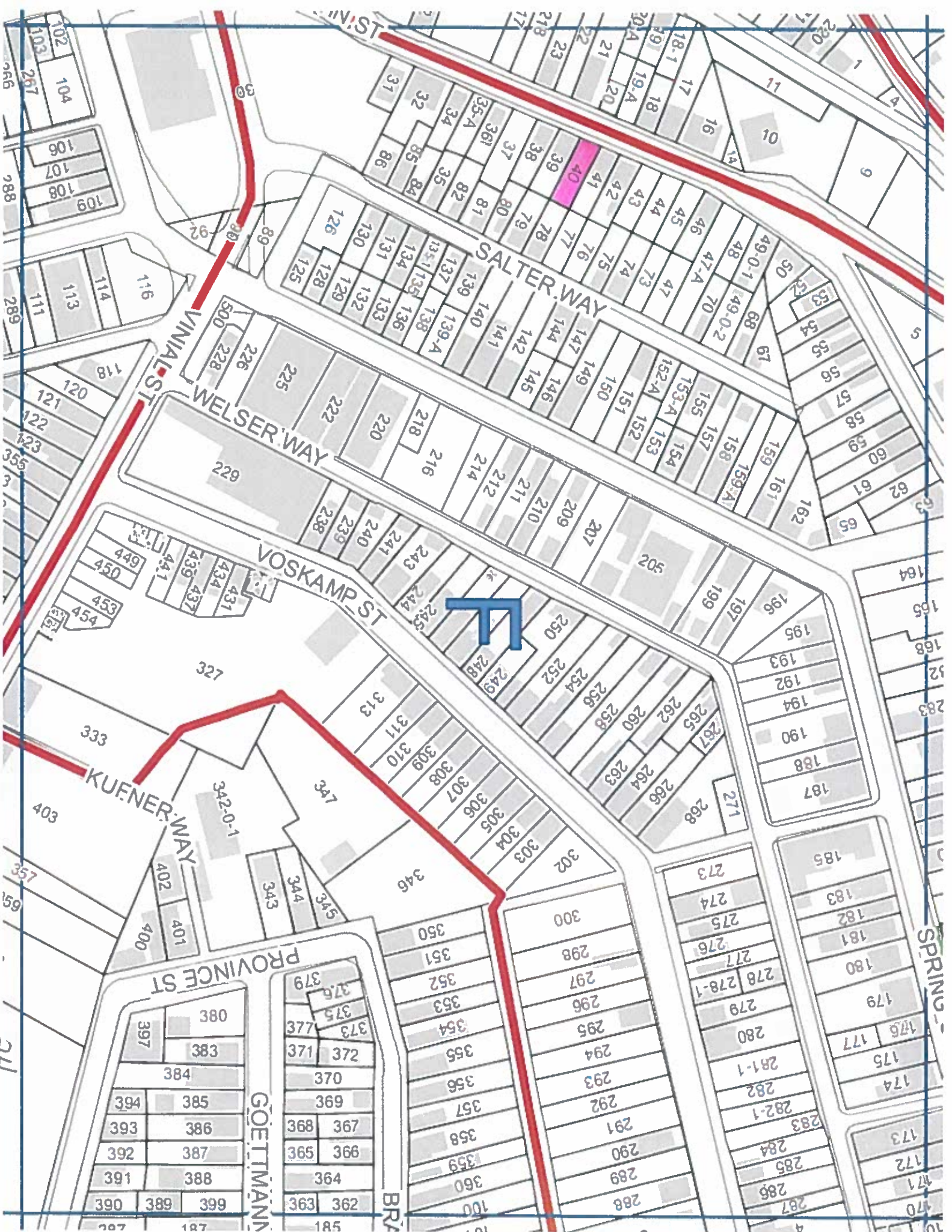

City of Pittsburgh
Department of Finance
Property Fact Sheet

Property Information

Property Address: 836 LOVITT
Pittsburgh, PA 15212

Block & Lot: 24-J-341

Zoned As: R1A-VH

Neighborhood: East Allegheny

Council District: 01

Ward: 23

Census Tract: 5632

Description: LOT 20X60 LOVETT WAY | |

Adjoining Properties: In a residential neighborhood on Lovitt Way and the adjoining properties are a 2 STY FRA HSE assessed at \$20,000.00, a 2 STY FRA HSE assessed at \$33,000.00, and a 2 1/2 STY FRA HSE assessed at \$22,100.00.

Purchase Price: \$201.00

Intended Use: Side Yard

Permitted Under Zoning: Yes

Purchaser Information

Purchaser: Mohammed Ettadouni

Address: 1101 S Side Ave
Pittsburgh, PA

Delinquent Taxes / Payment Plans: No

Building Violations: No

Delinquent Water/Sewage Charges: No

Approved: Yes

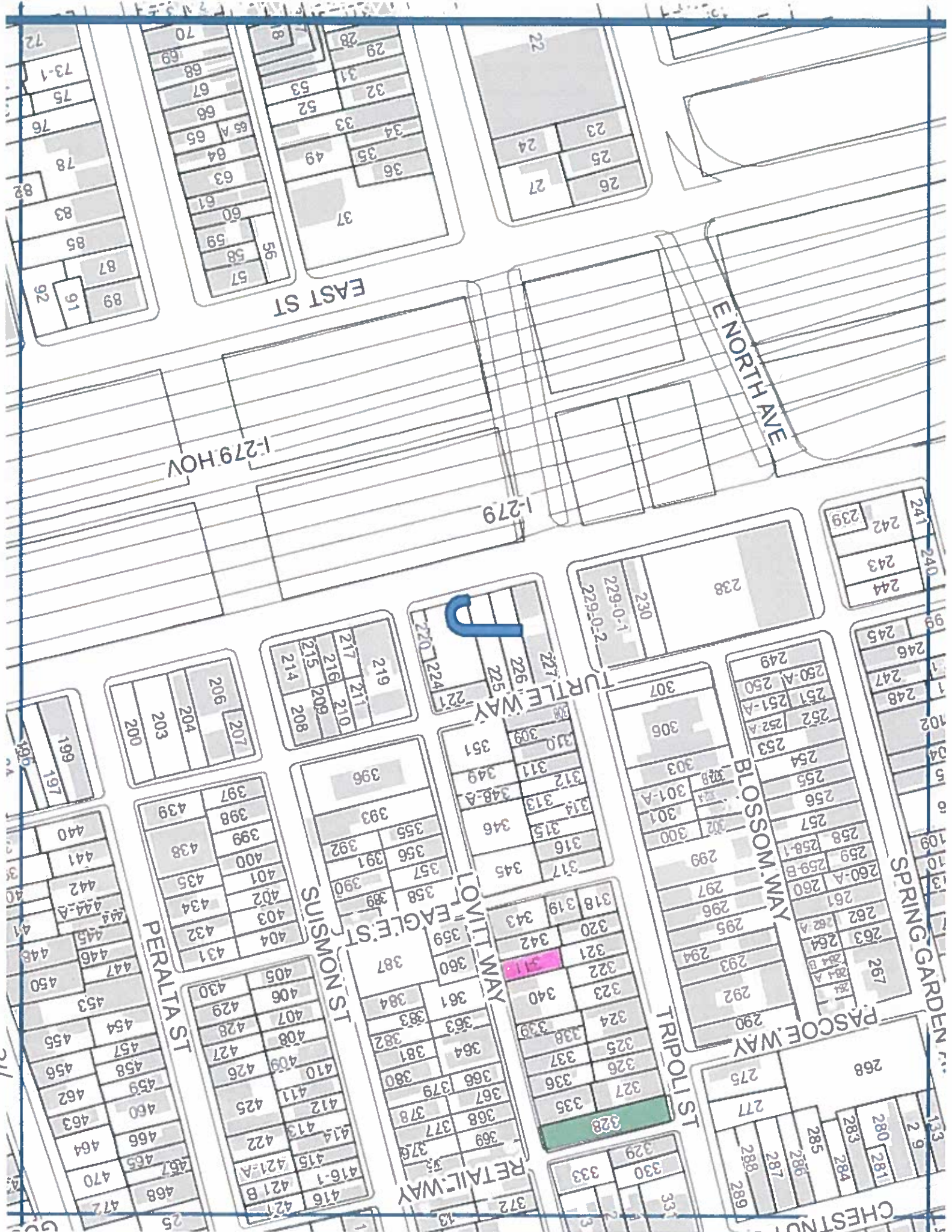

EAST ST

E NORTH AVE

I-279 HOV

I-279

J

TURTLE WAY

BLOSSOM WAY

SPRING GARDEN

PASCOE WAY

TRIPOLI ST

RETAIL WAY

SUSMON ST

PERALTA ST

EAGLE ST

LOUIT WAY

| |
|------|
| 72 |
| 73-1 |
| 75 |
| 76 |
| 78 |
| 82 |
| 83 |
| 85 |
| 87 |
| 89 |
| 91 |
| 92 |

| |
|----|
| 56 |
| 57 |
| 58 |
| 59 |
| 60 |
| 61 |
| 63 |
| 64 |
| 65 |
| 66 |
| 67 |
| 68 |
| 69 |
| 70 |

| |
|----|
| 22 |
| 23 |
| 24 |
| 25 |
| 26 |
| 27 |

| |
|-----|
| 199 |
| 197 |

| |
|-----|
| 206 |
| 207 |
| 204 |
| 203 |
| 200 |

| |
|-----|
| 219 |
| 217 |
| 211 |
| 210 |
| 216 |
| 209 |
| 215 |
| 214 |
| 208 |

| |
|-----|
| 227 |
| 226 |
| 225 |
| 224 |
| 221 |

| |
|---------|
| 238 |
| 230 |
| 229-0-1 |
| 229-0-2 |

| |
|-----|
| 241 |
| 240 |
| 242 |
| 243 |
| 244 |
| 239 |

| |
|-----|
| 245 |
| 246 |
| 247 |
| 248 |
| 249 |
| 250 |
| 251 |
| 252 |
| 253 |
| 254 |
| 255 |
| 256 |
| 257 |
| 258 |
| 259 |
| 260 |
| 261 |
| 262 |
| 263 |
| 264 |
| 265 |
| 266 |
| 267 |

| |
|-----|
| 440 |
| 441 |
| 442 |
| 443 |
| 444 |
| 445 |
| 446 |
| 447 |
| 448 |
| 449 |
| 450 |

| |
|-----|
| 397 |
| 398 |
| 399 |
| 400 |
| 401 |
| 402 |
| 403 |
| 404 |
| 405 |
| 406 |
| 407 |
| 408 |
| 409 |
| 410 |
| 411 |
| 412 |
| 413 |
| 414 |
| 415 |
| 416 |
| 417 |
| 418 |
| 419 |
| 420 |
| 421 |
| 422 |
| 423 |
| 424 |
| 425 |
| 426 |
| 427 |
| 428 |
| 429 |
| 430 |
| 431 |
| 432 |
| 433 |
| 434 |
| 435 |
| 436 |
| 437 |
| 438 |
| 439 |

| |
|-----|
| 396 |
| 393 |
| 355 |
| 356 |
| 357 |
| 358 |
| 359 |
| 360 |
| 361 |
| 362 |
| 363 |
| 364 |
| 365 |
| 366 |
| 367 |
| 368 |
| 369 |
| 370 |
| 371 |
| 372 |
| 373 |
| 374 |
| 375 |
| 376 |
| 377 |
| 378 |
| 379 |
| 380 |
| 381 |
| 382 |
| 383 |
| 384 |
| 385 |
| 386 |
| 387 |
| 388 |
| 389 |
| 390 |
| 391 |
| 392 |
| 393 |
| 394 |
| 395 |

| |
|-----|
| 351 |
| 309 |
| 310 |
| 311 |
| 312 |
| 313 |
| 314 |
| 315 |
| 316 |
| 317 |
| 318 |
| 319 |
| 320 |
| 321 |
| 322 |
| 323 |
| 324 |
| 325 |
| 326 |
| 327 |
| 328 |
| 329 |
| 330 |
| 331 |
| 332 |
| 333 |
| 334 |
| 335 |
| 336 |
| 337 |
| 338 |
| 339 |
| 340 |
| 341 |
| 342 |
| 343 |
| 344 |
| 345 |
| 346 |
| 347 |
| 348 |
| 349 |
| 350 |
| 351 |

| |
|-------|
| 307 |
| 306 |
| 303 |
| 301-A |
| 301 |
| 302 |
| 300 |
| 299 |
| 297 |
| 296 |
| 295 |
| 294 |
| 293 |
| 292 |
| 290 |

| |
|-------|
| 249 |
| 250-A |
| 250 |
| 251-A |
| 251 |
| 252-A |
| 252 |
| 253 |
| 254 |
| 255 |
| 256 |
| 257 |
| 258 |
| 258-1 |
| 259 |
| 259-B |
| 260-A |
| 260 |
| 261 |
| 262 |
| 263 |
| 264 |
| 264-A |
| 264-B |
| 265 |
| 266 |
| 267 |
| 268 |
| 269 |
| 270 |
| 271 |
| 272 |
| 273 |
| 274 |
| 275 |
| 276 |
| 277 |
| 278 |
| 279 |
| 280 |
| 281 |
| 282 |
| 283 |
| 284 |
| 285 |
| 286 |
| 287 |
| 288 |
| 289 |

| |
|-----|
| 133 |
| 2 |
| 9 |
| 133 |
| 280 |
| 281 |
| 283 |
| 284 |
| 285 |
| 286 |
| 287 |
| 288 |
| 289 |

City of Pittsburgh
Department of Finance
Property Fact Sheet

Property Information

Property Address: 1432 FIRTH ST
Pittsburgh, PA 15212

Block & Lot: 47-R-141

Zoned As: H

Neighborhood: Spring Hill-City View

Council District: 01

Ward: 24

Census Tract: 2620

Description: GOEHRING HARTAS SUB DIV PLAN 11 LOT 25X175 FIRTH ST

Adjoining Properties: In a residential neighborhood in Firth Street and the adjoining properties are a 2 STY FRA SHG HSE assessed at \$43,700.00, a 2 STY FRA INS BRK ALUM SDG HSE assessed at \$41,700.00 and a LOT 2.80 ACRES assessed at \$198,000.00.

Purchase Price: \$201.00

Intended Use: Side Yard

Permitted Under Zoning: Yes

Purchaser Information

Purchaser: Amy Gross

Address: 1434 Firth St
Pittsburgh, PA

Approved: Yes

Delinquent Taxes / Payment Plans: No

Building Violations: No

Delinquent Water/Sewage Charges: No

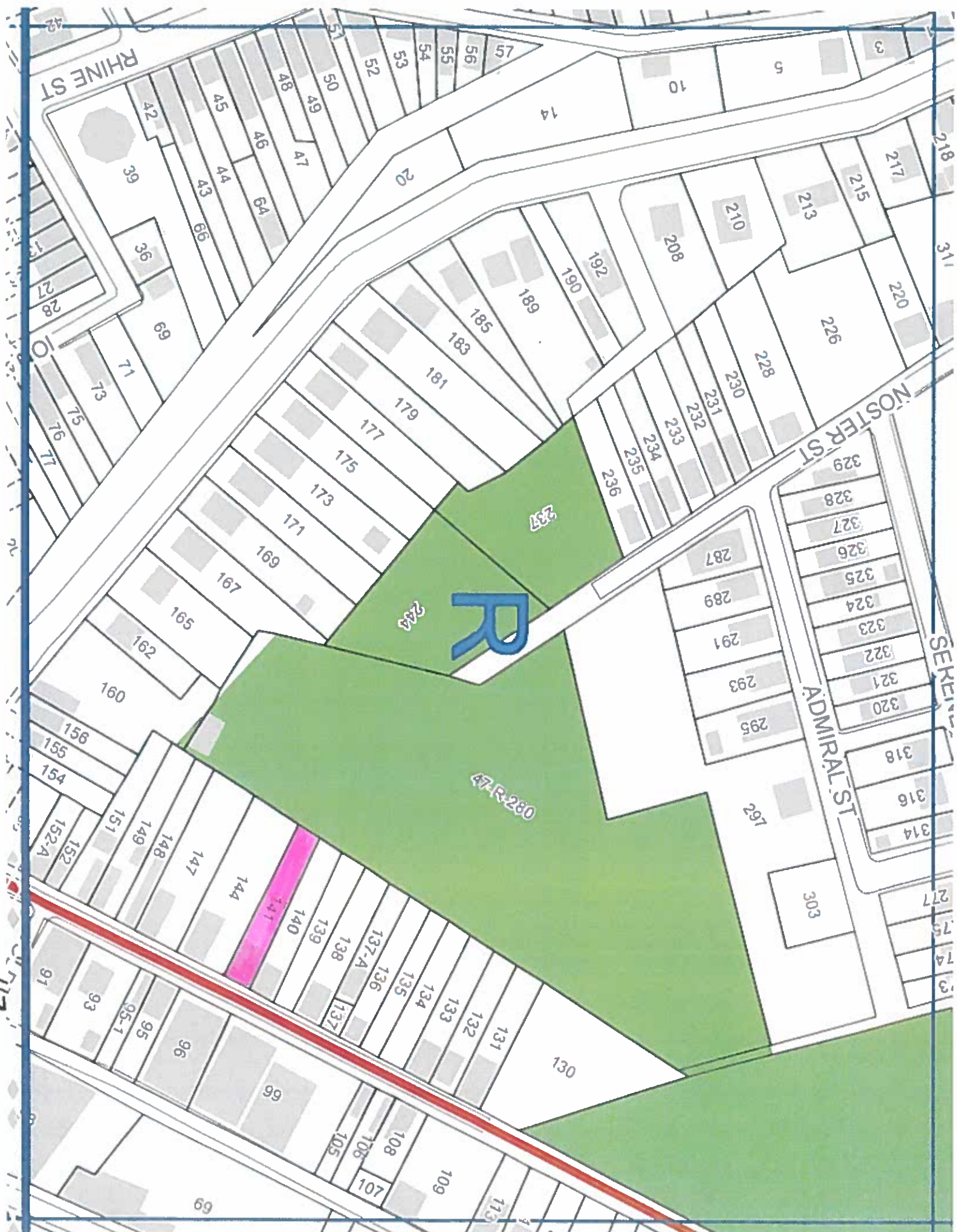

RHINE ST

NOSTER ST

ADMIRAL ST

SEK...

R

47-R-280

244

237

141

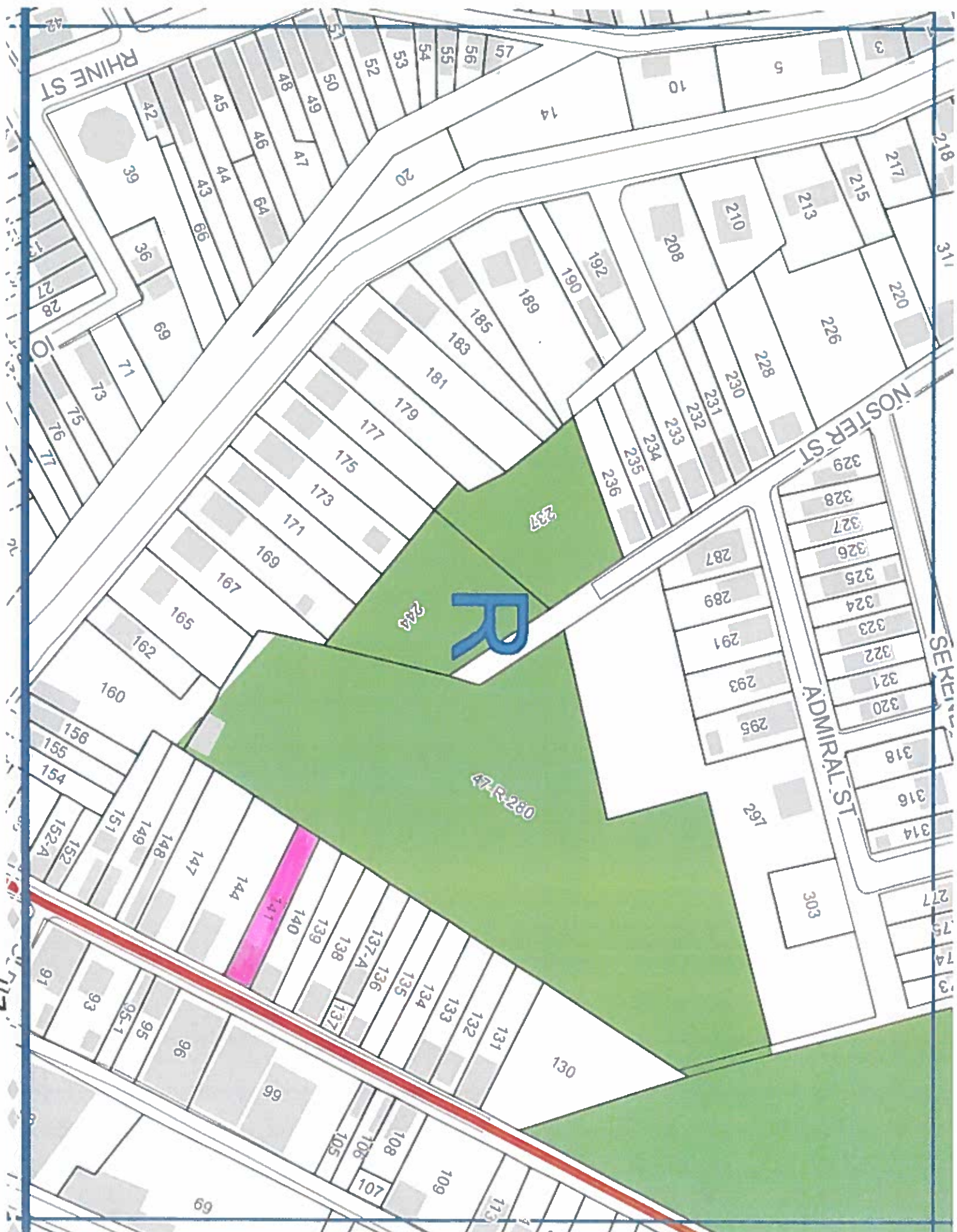

RHINE ST

NOSTER ST

ADMIRAL ST

SEK...

R

47-R-280

244

237

141

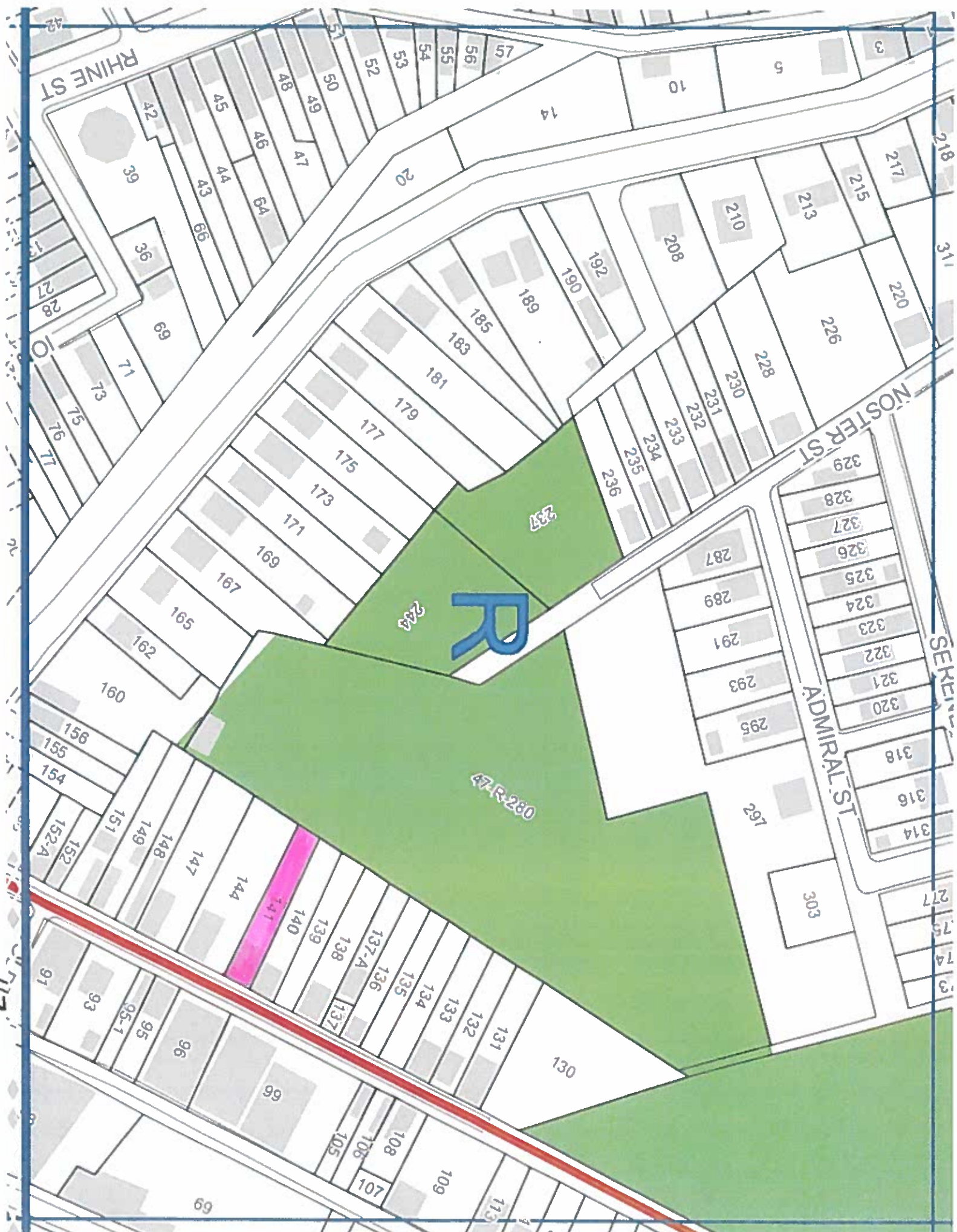

RHINE ST

NOSTER ST

ADMIRAL ST

SEK...

R

47-R-280

244

237

141

City of Pittsburgh
Department of Finance
Property Fact Sheet

Property Information

Property Address: 1950 Ley St
Pittsburgh, PA 15212

Block & Lot: 48-E-216

Zoned As: R1A-H

Neighborhood: Troy Hill

Council District: 01

Ward: 24

Census Tract: 2406

Description: REINEMAN PLAN 51 LOT 22X90 LEY ST

Adjoining Properties: In a residential neighborhood on Ley Street and the adjoining properties are a LOT 22X90 assessed at \$700.00 and a 1 1/2 STY FRA HSE assessed at \$44,700.00.

Purchase Price: \$201.00

Intended Use: Side Yard

Permitted Under Zoning: Yes

Purchaser Information

Purchaser: Joshua Krajnak

Address: 1948 Ley St
Pittsburgh, PA

Delinquent Taxes / Payment Plans: No

Building Violations: No

Delinquent Water/Sewage Charges: No

Approved: Yes

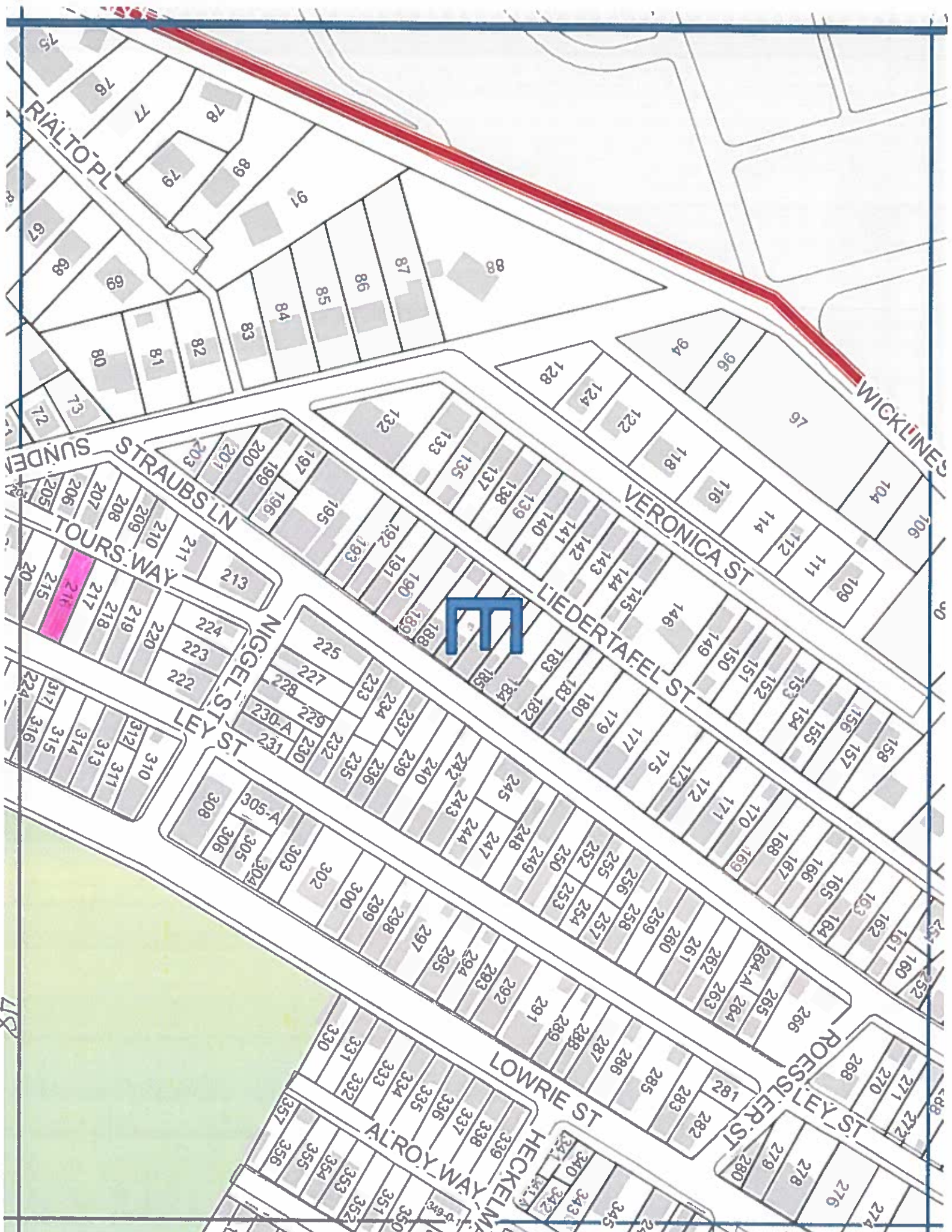

RIALTO PL

WICKLINES

VERONICA ST

LIEDERTAFEL ST

STRAUBS LN

TOURS WAY

NIGGEL ST

LEY ST

LOWRIE ST

HECKELMA
ALROY WAY

ROSSIER ST

ST. JAY ST

City of Pittsburgh
Department of Finance
Property Fact Sheet

Property Information

Property Address: 523 W Jefferson St
Pittsburgh, PA 15212

Block & Lot: 23-E-140

Zoned As: R1A-VH

Neighborhood: Central Northside

Council District: 06

Ward: 25

Census Tract: 2503

Description: LOT 20X70.25 JEFFERSON ST

Adjoining Properties: In a residential neighborhood on West Jefferson Street and the adjoining properties are a PT LOT 2 = 13.50X21.63X13.60X40X41.99X20X14.79X41.63 assessed at \$3,000.00, a LOT 4 = 28.26 X 61.63 X 28.26 X 61.63 assessed at \$3,000.00, and a 3STY FRA HSE assessed at \$428,700.00.

Purchase Price: \$201.00

Intended Use: Side Yard

Permitted Under Zoning: Yes

Purchaser Information

Purchaser: Daniel Hendrickson

Address: 521 W Jefferson St
Pittsburgh, PA

Approved: Yes

Delinquent Taxes / Payment Plans: No

Building Violations: No

Delinquent Water/Sewage Charges: No

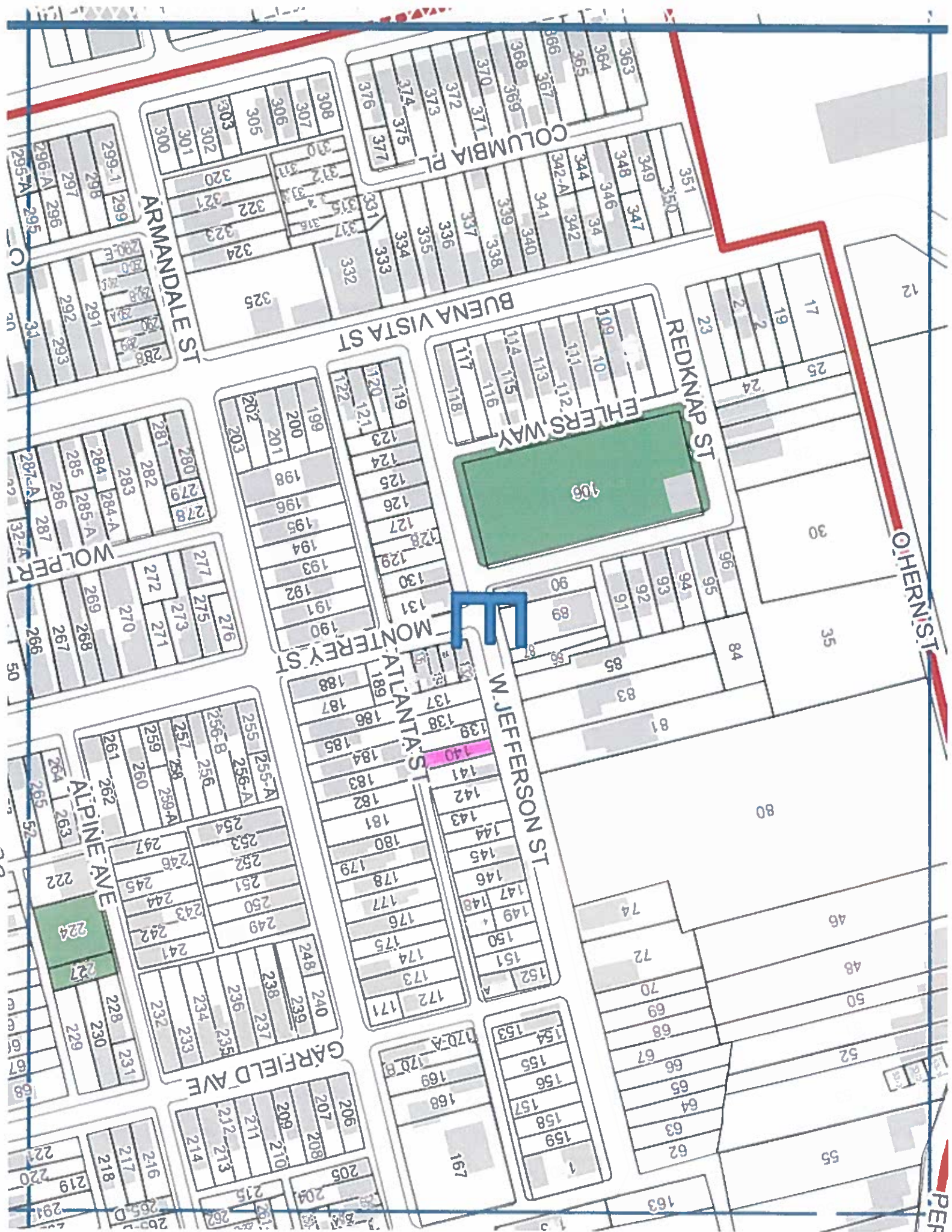

COLUMBIA PL

BUENA VISTA ST

REDKNAP ST

EHLERS WAY

MONTEREY ST

ATLANTA'S

W. JEFFERSON ST

GARFIELD AVE

ALPINE AVE

O'HERNI ST

ARMANDALE ST

299-1
298
297
296-A
295

281
282
283
284
285
286
287
287-A
32-A

277
275
273
272
270
269
268
267
266

255
255-A
256
256-B
257
258
259-A
259
260
261
262
263
264
265
52

248
240
239
238
237
236
235
234
233
241
242
243
244
245
246
247
249
250
251
252
253
254

206
207
208
209
210
211
212
213
214
215
216
217
218
219
220
221
222
223
224
227
228
230
231
229

363
364
365
366
367
368
369
370
371
372
373
374
375
376
377

351
350
349
348
347
346
344
342
341
340
339
338
337
336
335
334
333
332
331
330
329
328
327
326
325

119
120
121
122
123
124
125
126
127
128
129
130
131
132
117
118
119
120
121
122

90
89
88
91
92
93
94
95
96
84
83
82
81
80

137
138
139
140
141
142
143
144
145
146
147
148
149
150
151
152
172
173
174
175
176
177
178
179
180
181
182
183
184
185
186
187
188

153
154
155
156
157
158
159
167
168
169
170-A
170-B

205
206
207
208
209
210
211
212
213
214
215
216
217
218
219
220
221
222
223
224
227
228
230
231
229

17
19
2
23
24
25

30
35

80
81
83
84
85

74
72
70
69
68
67
66
65
64
63
62

52
50
48
46

163
1
159
158
157
156
155
154
153

PER

City of Pittsburgh
Department of Finance
Property Fact Sheet

Property Information

Property Address: 605 Chester Ave
Pittsburgh, PA 15214

Block & Lot: 45-M-347

Zoned As: H

Neighborhood: Perry South

Council District: 06

Ward: 26

Census Tract: 2614

Description: MARY BERRYS REV PLAN 31 LOT 25.41X150 CHESTER ST

Adjoining Properties: In a residential neighborhood on Chester Avenue and the adjoining properties are a 2 STY FRA HSE assessed at \$10,200.00, a LOT 25.4UX64.35X24.25 assessed at \$600.00, and a LOT 25.41X150 assessed at \$15,900.00.

Purchase Price: \$201.00

Intended Use: Side Yard

Permitted Under Zoning: Yes

Purchaser Information

Purchaser: Dennis Wik
Address: 603 Chester Ave
Pittsburgh, PA

Approved: Yes

Delinquent Taxes / Payment Plans: No

Building Violations: No

Delinquent Water/Sewage Charges: No



City of Pittsburgh
Department of Finance
Property Fact Sheet

Property Information

Property Address: 4020 Vinceton St
Pittsburgh, PA 15214

Block & Lot: 115-C-178

Zoned As: R1D-M

Neighborhood: Perry North

Council District: 01

Ward: 26

Census Tract: 2602

Description: DUQUESNE PLAN 139 LOT 25X87.86 VINCETON AV

Adjoining Properties:

In a residential neighborhood on Vinceton Street and the adjoining properties are a 2 STY BRK HSE assessed at \$83,600.00, a 1 STY BRK V HSE-INT GAR assessed at \$88,000.00, and a LOT 25X87.83 assessed at \$800.00.

Purchase Price: \$201.00

Intended Use: Side Yard

Permitted Under Zoning: Yes

Purchaser Information

Purchaser: Warren Nicholson

Address: 4018 Vinceton Rd
Pittsburgh, PA

Approved: Yes

Delinquent Taxes / Payment Plans: No

Building Violations: No

Delinquent Water/Sewage Charges: No

Purchaser: Gioconda Coronado-Chacon

Address: 4018 Vinceton St
Pittsburgh, PA

Approved: Yes

Delinquent Taxes / Payment Plans: No

Building Violations: No

Delinquent Water/Sewage Charges: No

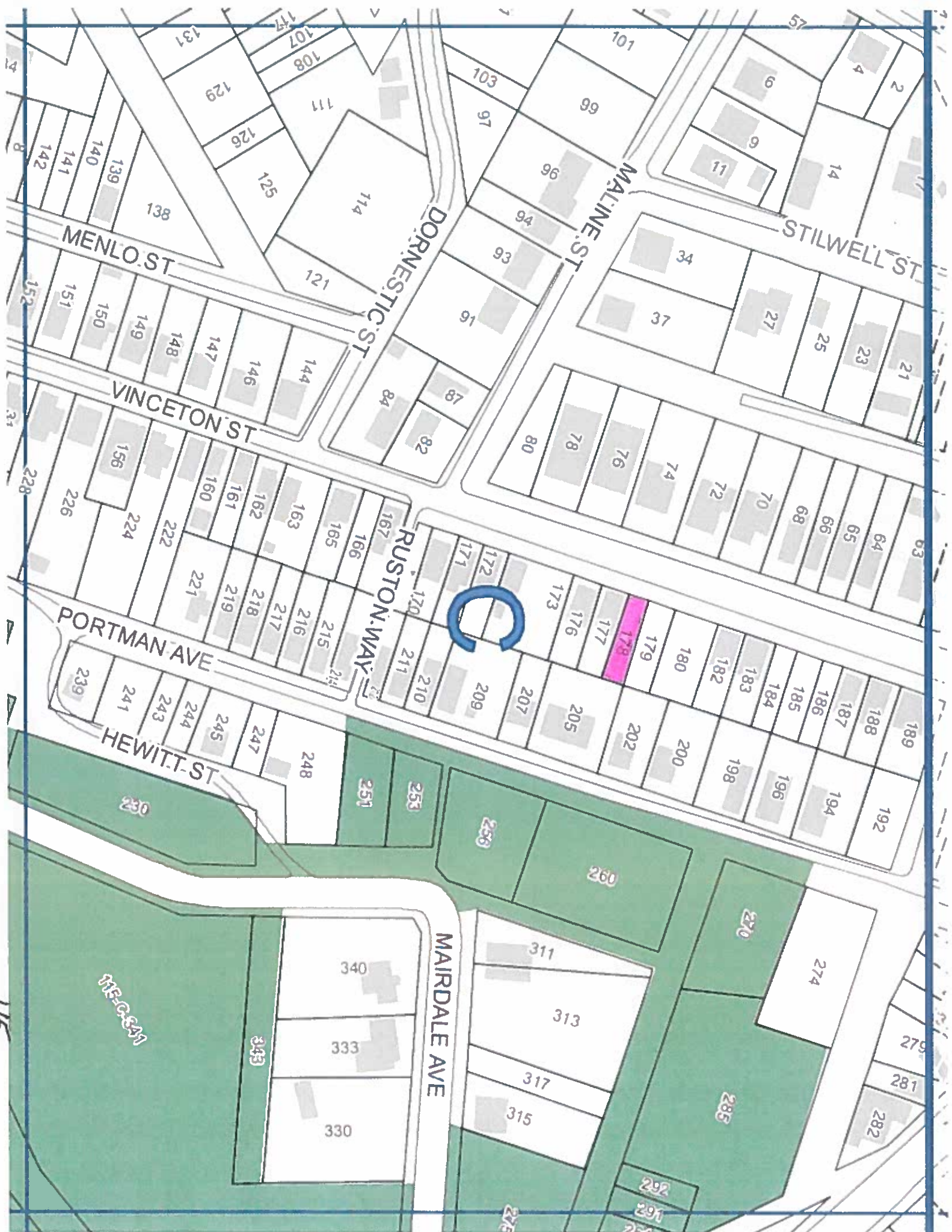

MENLO ST

DORESTIC ST

MALINE ST

STILWELL ST

VINCETON ST

RUSTON WAY

PORTMAN AVE

HEWITT ST

MAIRDALE AVE

MEADOWS

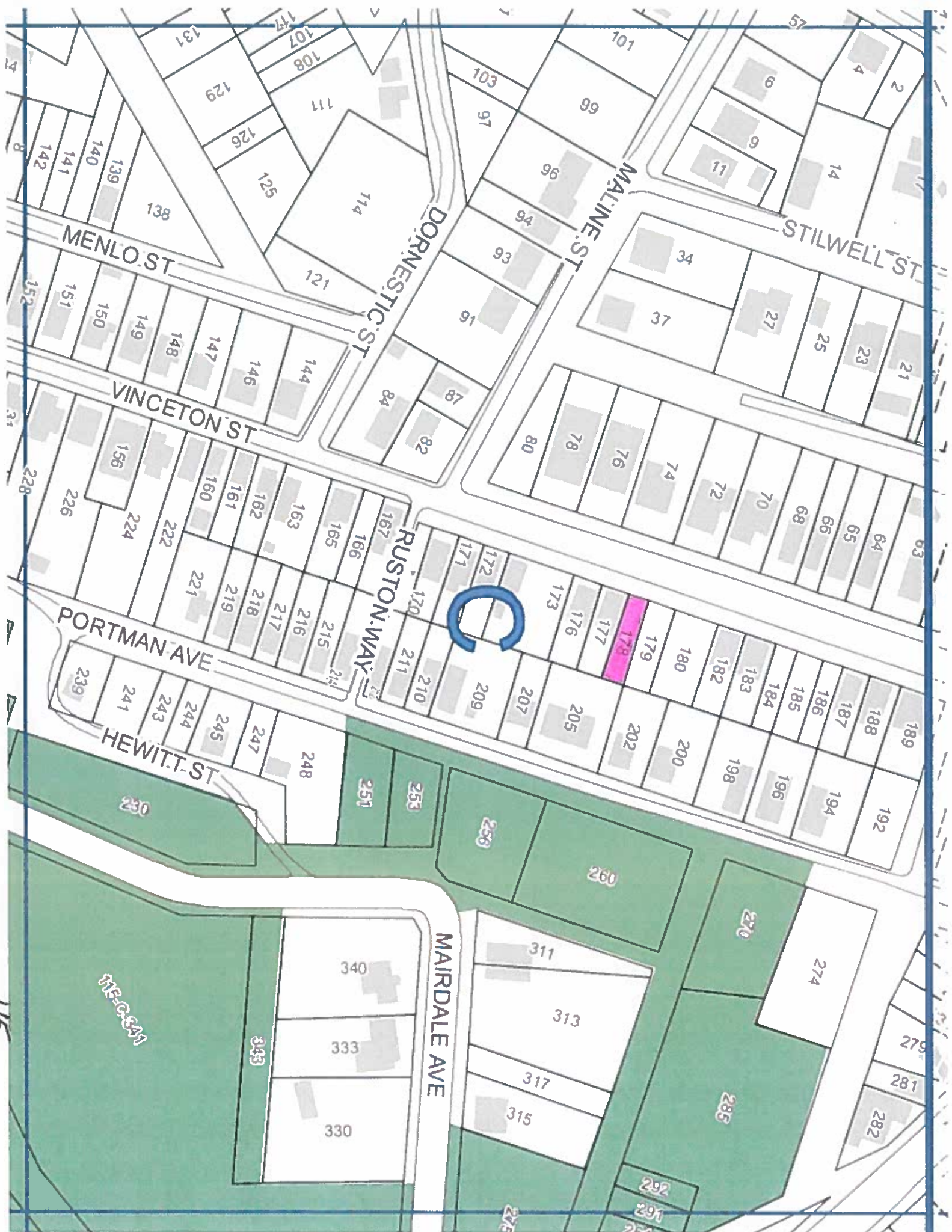

City of Pittsburgh
Department of Finance
Property Fact Sheet

Property Information

Property Address: 4022 Vinceton St
Pittsburgh, PA 15214

Block & Lot: 115-C-179

Zoned As: R1D-M

Neighborhood: Perry North

Council District: 01

Ward: 26

Census Tract: 2602

Description: DUQUESNE PARK PLAN 140 LOT 25X87.83 VINCETON ST NR WABANA

Adjoining Properties:

In a residential neighborhood on Vinceton Street and the adjoining properties are a LOT 25XAVG87.82 assessed at \$18,800.00, a 2 STY FRA HSE assessed at \$49,800.00 and a LOT 25X87.86 assessed at \$800.00.

Purchase Price: \$201.00

Intended Use: Side Yard

Permitted Under Zoning: Yes

Purchaser Information

Purchaser: Warren Nicholson

Address: 4018 Vinceton Rd
Pittsburgh, PA

Approved: Yes

Delinquent Taxes / Payment Plans: No

Building Violations: No

Delinquent Water/Sewage Charges: No

Purchaser: Gioconda Coronado-Chacon

Address: 4018 Vinceton St
Pittsburgh, PA

Approved: Yes

Delinquent Taxes / Payment Plans: No

Building Violations: No

Delinquent Water/Sewage Charges: No

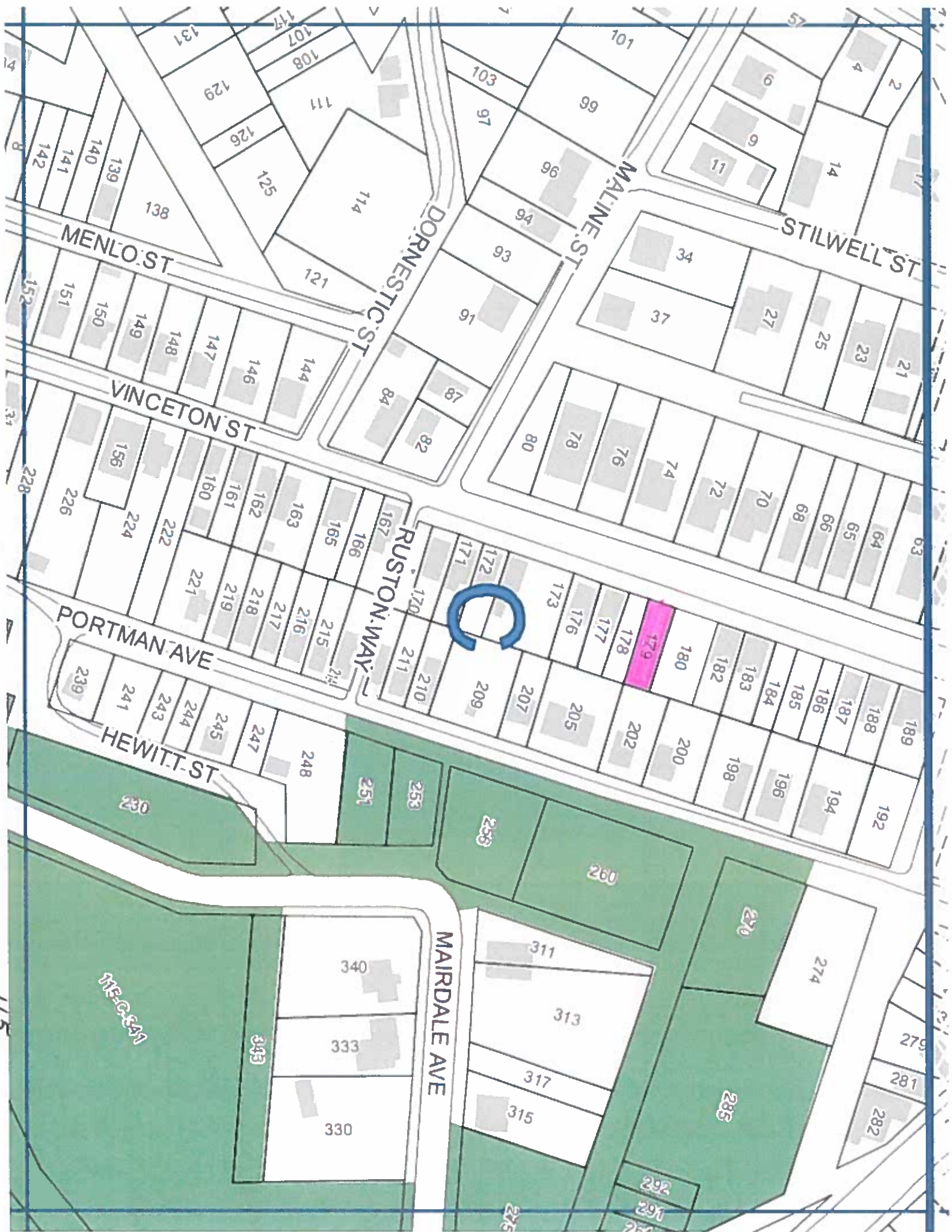

MENLO ST

VINCETON ST

PORTMAN AVE

HEWITT ST

DORESTIC ST

MALINE ST

STILWELL ST

RUSTON WAY

MAIRDALE AVE

MELGLEN

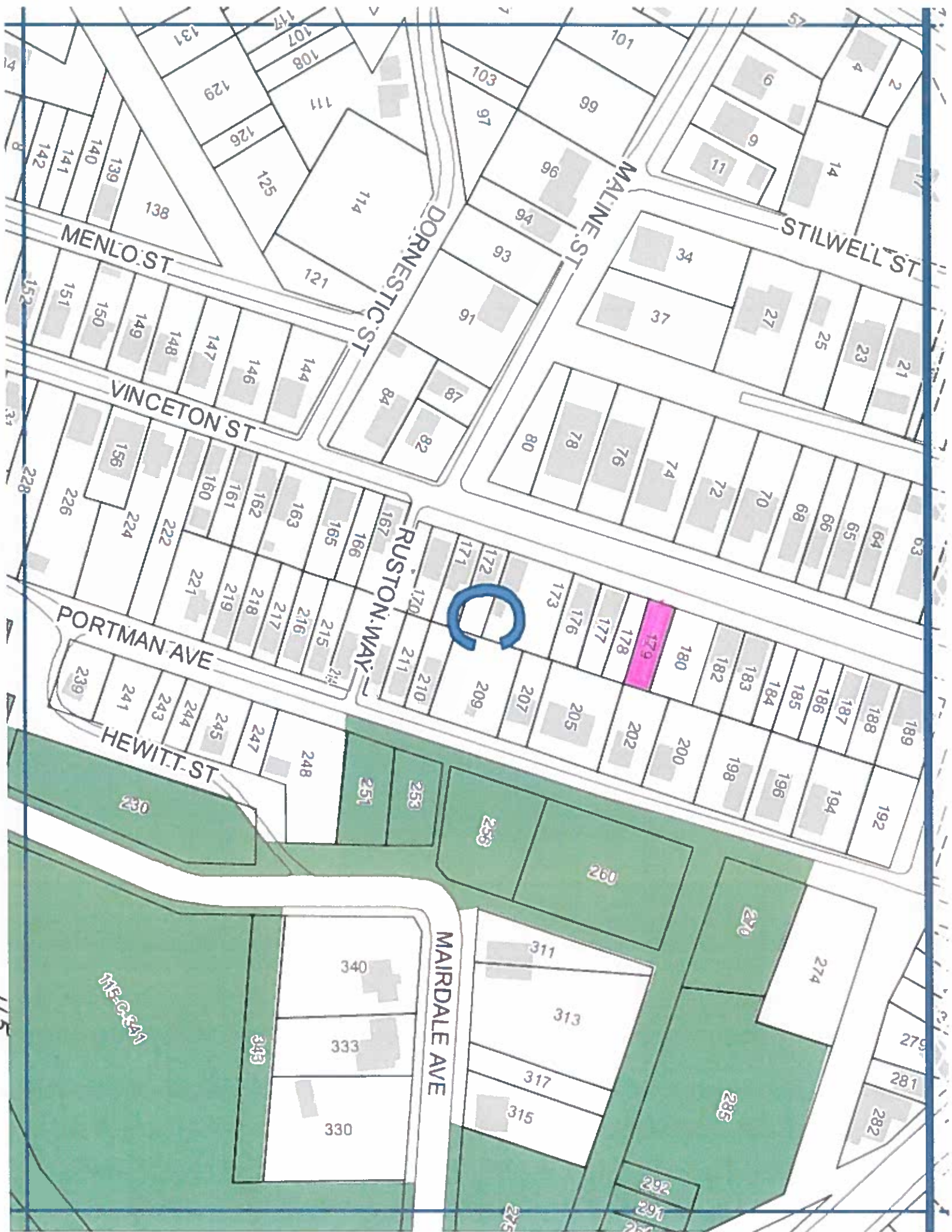

City of Pittsburgh
Department of Finance
Property Fact Sheet

Property Information

Property Address: 0 Redrose Ave
Pittsburgh, PA 15210

Block & Lot: 59-N-175

Zoned As: R1D-H

Neighborhood: Carrick

Council District: 04

Ward: 29

Census Tract: 2902

Description: MILLER & MEYERS PLAN PARCEL 'A' LOT =
53.03X66.16 (.0796 ALD) REAR REDROSE AVE

Adjoining Properties: In a residential neighborhood on Redrose Avenue and the adjoining properties are a 2 1/2 STY BRK HSE assessed at \$55,200.00, a 1 STY BRK-ALUM SDG HSE assessed at \$67,500.00, and a IRREG LOT = 80.48X

Purchase Price: \$201.00

Intended Use: Side Yard

Permitted Under Zoning: Yes

Purchaser Information

Purchaser: Curtis Haftman

Address: 2045 Redrose Avenue
Pittsburgh, PA

Approved: Yes

Delinquent Taxes / Payment Plans: No

Building Violations: No

Delinquent Water/Sewage Charges: No

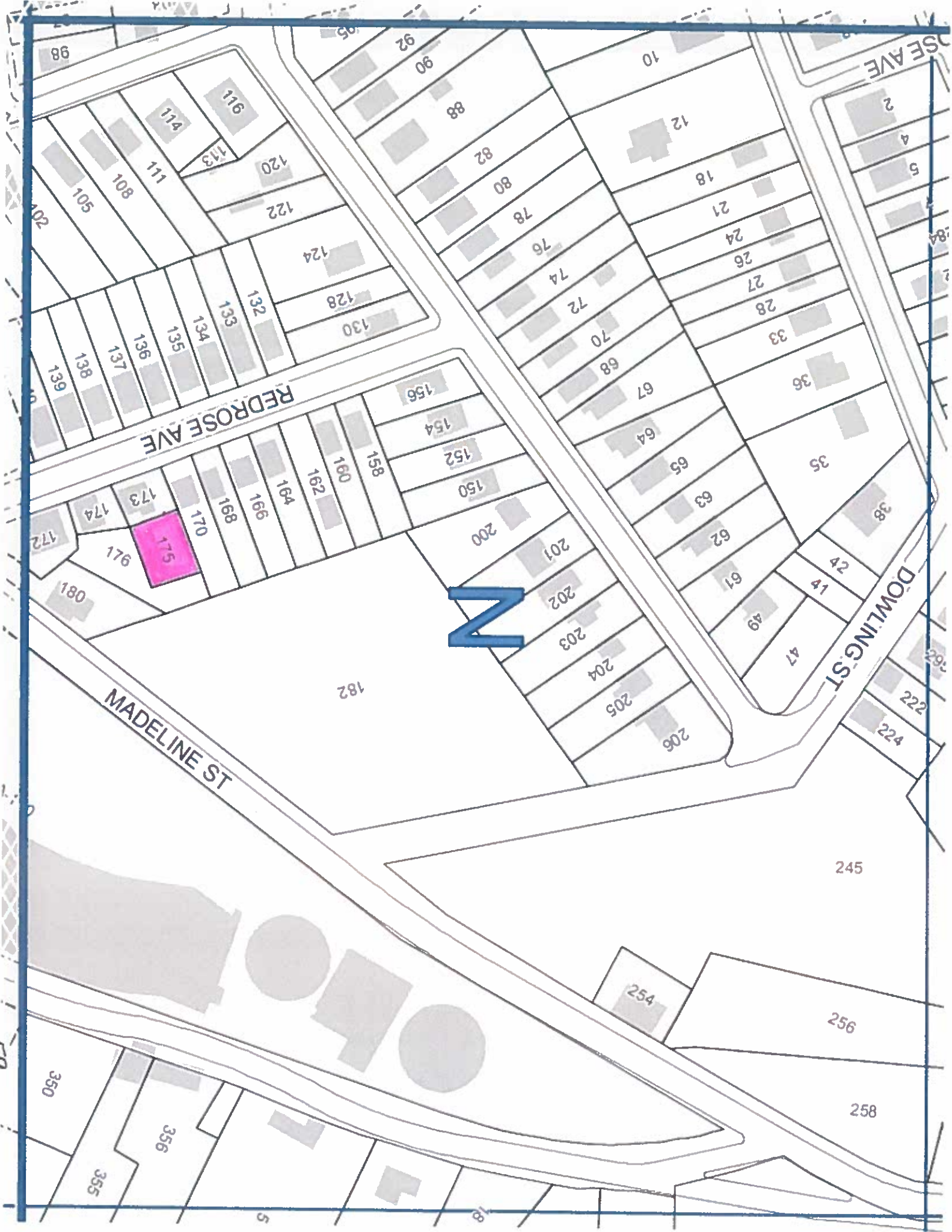

REDROSE AVE

DOWLING ST

MADELINE ST

175

N

182

245

256

258

254

350

356

355

116

114

120

122

124

128

130

131

132

133

134

135

136

137

138

139

156

154

152

150

200

201

202

203

204

205

206

158

161

162

164

191

191

171

173

174

172

174

172

171

180

47

49

61

62

63

65

64

67

70

72

74

76

78

80

82

88

90

92

95

98

102

105

108

111

113

116

SEAVE

2

4

5

7

8

10

12

14

16

18

20

22

24

26

28

30

32

34

36

38

40

42

44

46

48

50

City of Pittsburgh
Department of Finance
Property Fact Sheet

Property Information

Property Address: 2248 Lucina Ave
Pittsburgh, PA 15210

Block & Lot: 95-K-224

Zoned As: R1D-H

Neighborhood: Overbrook

Council District: 04

Ward: 32

Census Tract: 3204

Description: CARRICK PK TER PLAN 132 LOT 23.71XAVG94.48X36.7 2 RR LUCINA COR SINTON

Adjoining Properties: In a residential neighborhood on Lucina Avenue and the adjoining property is a 2 STY BRK V HSE & INT GAR assessed at \$52,000.00

Purchase Price: \$201.00

Intended Use: Side Yard

Permitted Under Zoning: Yes

Purchaser Information

Purchaser: Eric Zakrzewski

Address: 2246 Lucina Ave
Pittsburgh, PA

Approved: Yes

Delinquent Taxes / Payment Plans: No

Building Violations: No

Delinquent Water/Sewage Charges: No

