

City of Pittsburgh
Department of Finance
Property Fact Sheet

Property Information

Property Address: 2114 Forbes Ave
Pittsburgh, PA 15213

Block & Lot: 11-K-191

Zoned As: R1A-H

Neighborhood: Bluff

Council District: 06

Ward: 04

Census Tract: 0103

Description: RUBIN TUSTIN HRS PLAN PT 34 LOT 20X60 FORBES ST BET SENECA & MOULTRIE

Adjoining Properties: In a residential neighborhood on Forbes Avenue and the adjoining properties are a LOT 20X60 assessed at \$2,000.00, a LOT 20X60X17.21 assessed at \$2,000.00, and a LOT 20X60 assessed at \$15,000.00

Purchase Price: \$7847.00

Intended Use: Auxiliary Building

Permitted Under Zoning: Yes

Purchaser Information

Purchaser: Pasquale Merante

Address: 414 Manordale Road
Pittsburgh, PA

Approved: Yes

Delinquent Taxes / Payment Plans: No

Building Violations: No

Delinquent Water/Sewage Charges: No

City of Pittsburgh
Department of Finance
Property Fact Sheet

Property Information

Property Address: 0 Forbes Ave
Pittsburgh, PA 15219

Block & Lot: 11-K-192

Zoned As: R1A-H

Neighborhood: Bluff

Council District: 06

Ward: 04

Census Tract: 0103

Description: REUBEN TUSTIN PLAN NLY PT 30 LOT 20X60 FORBES ST BET SENECA & MOULTRIE STS

Adjoining Properties: In a residential neighborhood on Forbes Avenue and the adjoining properties are a LOT 20X60 assessed at \$77,500.00, a LOT 20X60 assessed at \$2,000.00, and a LOT 20X60 assessed at \$2,000.00

Purchase Price: \$7847.00

Intended Use: Auxiliary Building

Permitted Under Zoning: Yes

Purchaser Information

Purchaser: Pasquale Merante
Address: 414 Manordale Road
Pittsburgh, PA

Delinquent Taxes / Payment Plans: No
Building Violations: No
Delinquent Water/Sewage Charges: No

Approved: Yes



BLVD OF THE ALLIES

JUMONVILLE ST

SENECA ST

WATSON ST

JUSTIN ST

FORBES AVE

I-376

276

162

128

129

129-A

130

132

135

136

122

123

120

121

119

40

41

3

4

5

6

8

10

275

274-A, 274-B, 274-C, 274-D, 274-E, 274-F, 274-G, 274-H, 274-I, 274-J, 274-K, 274-L, 274-M, 274-N, 274-O, 274-P, 274-Q, 274-R, 274-S, 274-T, 274-U, 274-V, 274-W, 274-X, 274-Y, 274-Z, 271, 271-A, 261, 257, 255, 253, 252, 251, 257-A, 247, 246, 245, 244, 243, 241, 240

141, 142, 143, 144, 145, 146, 147, 147-A, 148, 148-A, 150, 149, 151, 152, 153, 155, 154, 157, 158, 159, 160, 162-A, 163, 164, 165, 167, 171, 172, 173, 174, 175, 176, 177, 178, 179, 180, 182, 185, 184, 186, 187, 189, 188, 190, 191, 193, 192, 194, 195, 197, 196, 198, 199, 201, 200, 205, 207, 208-A, 209

107, 109, 106, 105, 103, 104, 102, 101, 100, 99, 98, 97-0-1, 96, 95-1, 95-2, 94, 95, 93, 88-0-1, 88-0-2, 85, 82-A, 82

15, 17, 19, 18, 20, 21, 22, 23, 24, 25, 26, 27, 28, 29, 30, 31, 32, 34, 36

226, 225, 227, 220, 219, 218, 217, 216, 215, 214, 307, 306

179, 178, 180, 182, 185, 184, 186, 187, 189, 188, 190, 191, 193, 192, 194, 195, 197, 196, 198, 199, 201, 200, 205, 207, 208-A, 209

75, 72-A, 70, 70-A, 69, 68, 67, 65, 64, 61, 60, 59, 78-1, 78, 72, 71-A, 71, 70-A

39, 42, 43, 45, 46, 47, 48, 50, 51, 52, 53, 54, 55, 56, 56-A, 56-B

168

16

City of Pittsburgh
Department of Finance
Property Fact Sheet

Property Information

Property Address: 530 Junilla St
Pittsburgh, PA 15219

Block & Lot: 10-L-313

Zoned As: RM-M

Neighborhood: Middle Hill

Council District: 06

Ward: 05

Census Tract: 0501

Description: J E WILLIAMS PLAN 22-23 LOT 48X100 IN ALL JUNILLA ST

Adjoining Properties: In a residential neighborhood on Junilla St and the adjoining properties are a 2 STY BRK HSE FRA GAR assessed at \$68,000.00 and a 2 STY BRK HSE assessed at \$62,700.00

Purchase Price: \$13464.00

Intended Use: Green Space

Permitted Under Zoning: Yes

Purchaser Information

Purchaser: Dragonfly Capital Investment LLC

Address: 8210 Dragonfly Ct
Laurel, MD

Delinquent Taxes / Payment Plans: No

Building Violations: No

Delinquent Water/Sewage Charges: No

Approved: Yes



City of Pittsburgh
Department of Finance
Property Fact Sheet

Property Information

Property Address: 4811 Columbo St
Pittsburgh, PA 15224

Block & Lot: 50-B-172

Zoned As: R1D-M

Neighborhood: Garfield

Council District: 09

Ward: 10

Census Tract: 1016

Description: W S BEACH PLAN PT 258 LOT 20XAVG140.94X22.42 COLUMBO ST
2 STY FRA HSE #4811

Adjoining Properties: In a residential neighborhood on Columbo Street and the adjoining properties are a LOT 22X50 assessed at \$500.00, a LOT 68X84X35 assessed at \$31,700.00, and a LOT 14.75XAVG156.61X18.66 assessed at \$25,600.00

Purchase Price: \$10000.00

Intended Use: Residential Rehab - Rental

Permitted Under Zoning: Yes

Purchaser Information

Purchaser: Andrey Namestnikov

Address: 4842 Sullivan St
Pittsburgh, PA

Approved: Yes

Delinquent Taxes / Payment Plans: No

Building Violations: No

Delinquent Water/Sewage Charges: No

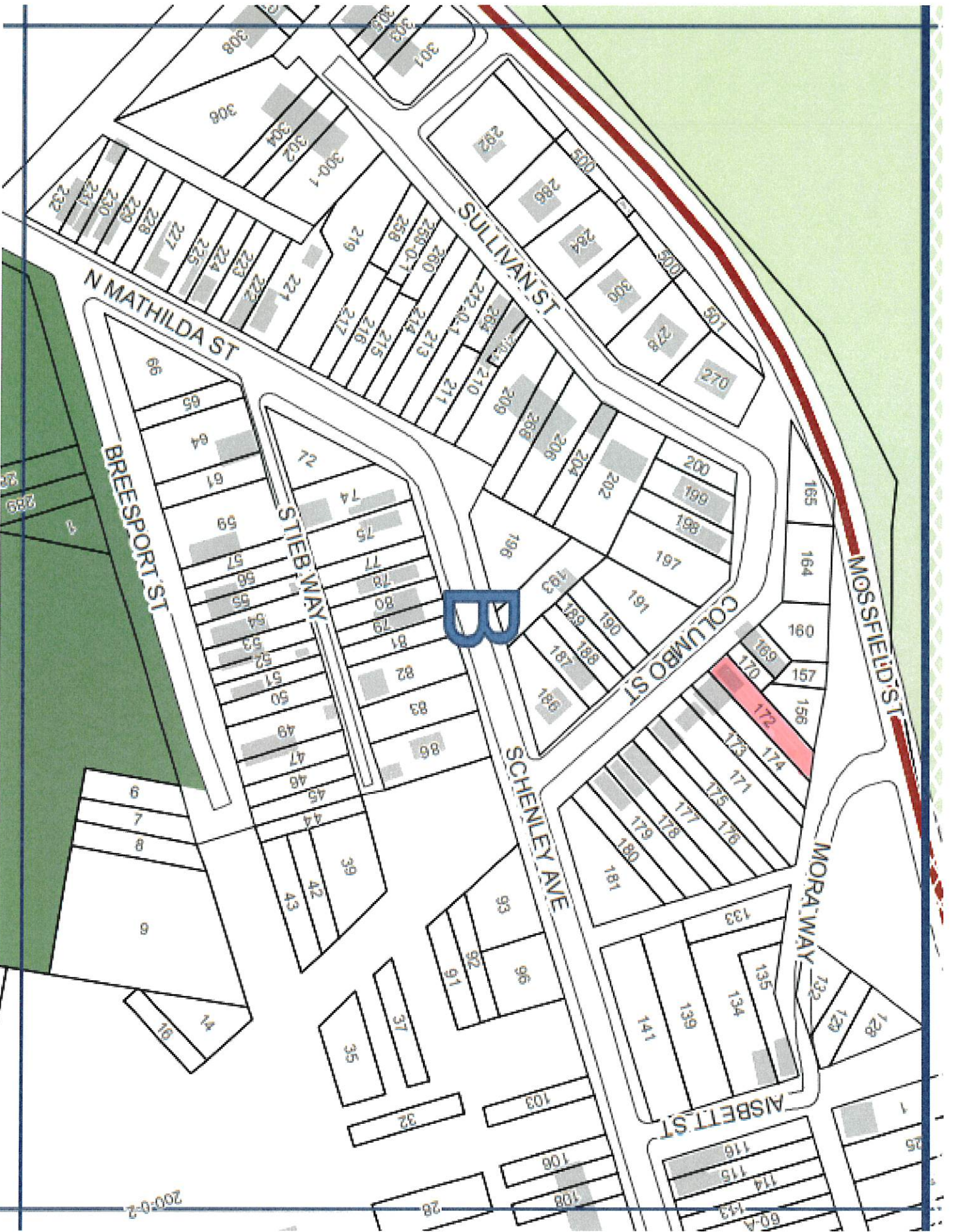

52

200-0-2

City of Pittsburgh
Department of Finance
Property Fact Sheet

Property Information

Property Address: 4813 Columbo St
Pittsburgh, PA 15224

Block & Lot: 50-B-174

Zoned As: R1D-M

Neighborhood: Garfield

Council District: 09

Ward: 10

Census Tract: 1016

Description: W S BEACH PLAN PTS 258-259 LOT 14.75XAVG156.61X

Adjoining Properties: In a residential neighborhood on Sullivan Street and the adjoining properties are a 2 STY FRA HSE assessed at \$41,900.00 and a 2 STY FRA HSE assessed at \$47,100.00

Purchase Price: \$10580.00

Intended Use: Green Space

Permitted Under Zoning: Yes

Purchaser Information

Purchaser: Andrey Namestnikov

Address: 4842 Sullivan St
Pittsburgh, PA

Delinquent Taxes / Payment Plans: No

Building Violations: No

Delinquent Water/Sewage Charges: No

Approved: Yes

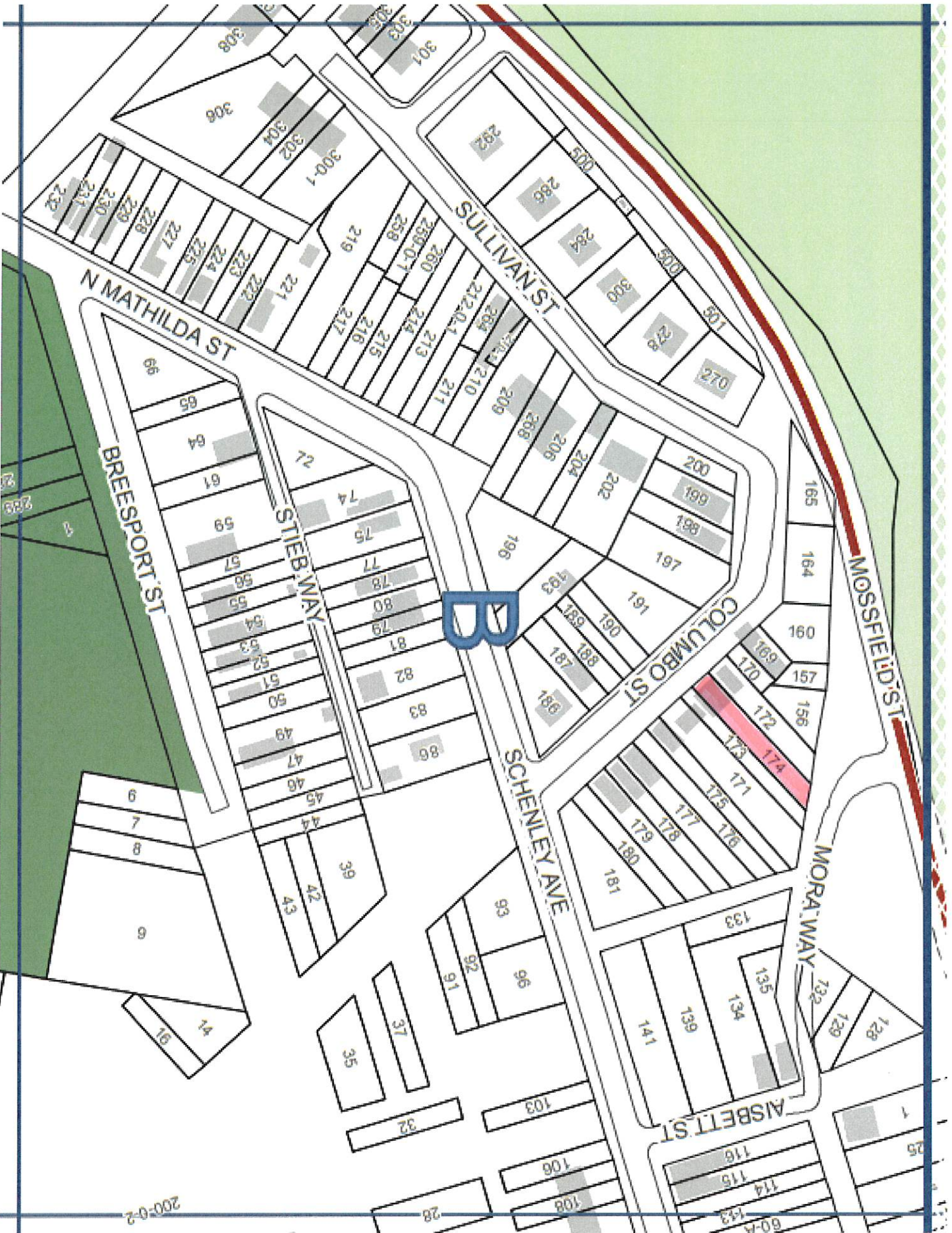

B

52

200-0-2

60-4

City of Pittsburgh
Department of Finance
Property Fact Sheet

Property Information

Property Address: 6313 Dean St
Pittsburgh, PA 15206

Block & Lot: 124-C-26

Zoned As: RM-M

Neighborhood: Lincoln-Lemington-Belmar

Council District: 09

Ward: 12

Census Tract: 1203

Description: DEAN PK REV PLAN 38 LOT 25X100 DEAN BET LARIMER & 5TH AVE 2 STY FRA HSE 6313

Adjoining Properties:

In a residential neighborhood on Dean Street and the adjoining properties are a LOT 25X100 assessed at \$3,000.00 and a 2 1/2 STY FRA HSE assessed at \$30,900.00

Purchase Price: \$1487.00

Intended Use: New Construction - Residential

Permitted Under Zoning: Yes

Purchaser Information

Purchaser: A & D Holdings

Address: 6332 Dean St
Pittsburgh, PA

Approved: Yes

Delinquent Taxes / Payment Plans: No

Building Violations: No

Delinquent Water/Sewage Charges: No

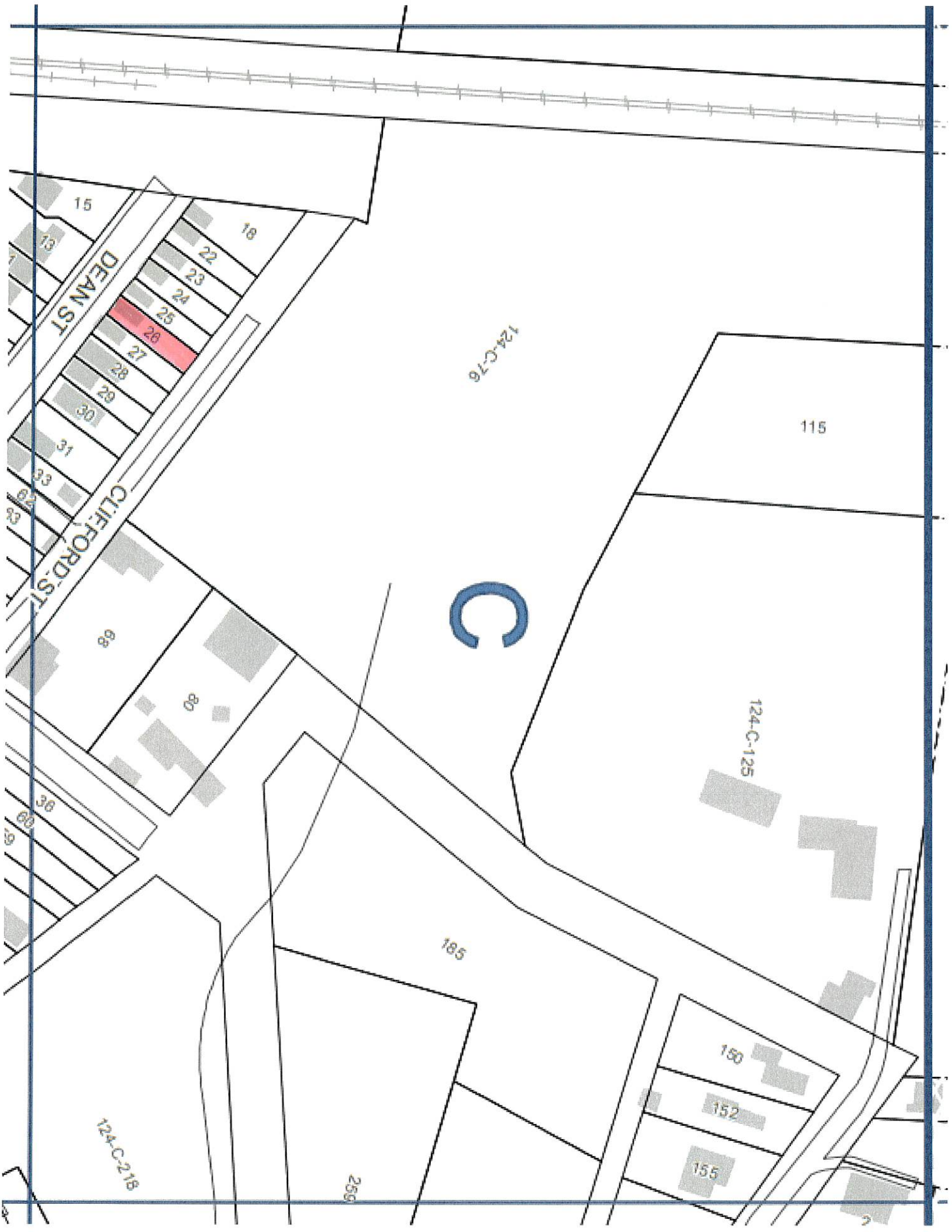

124

City of Pittsburgh
Department of Finance
Property Fact Sheet

Property Information

Property Address: 6315 Dean St
Pittsburgh, PA 15206

Block & Lot: 124-C-27

Zoned As: RM-M

Neighborhood: Lincoln-Lemington-Belmar

Council District: 09

Ward: 12

Census Tract: 1203

Description: DEAN PARK REV PLAN 37 LOT 25X100

Adjoining Properties:

In a residential neighborhood on Dean Street and the adjoining properties are a 2 STY BRK & FRA HSE assessed at \$46,300.00 and a LOT 25X100 assessed at \$600.00

Purchase Price: \$200.00

Intended Use: Side yard

Permitted Under Zoning: Yes

Purchaser Information

Purchaser: A & D Holdings

Address: 6332 Dean St
Pittsburgh, PA

Approved: Yes

Delinquent Taxes / Payment Plans: No

Building Violations: No

Delinquent Water/Sewage Charges: No

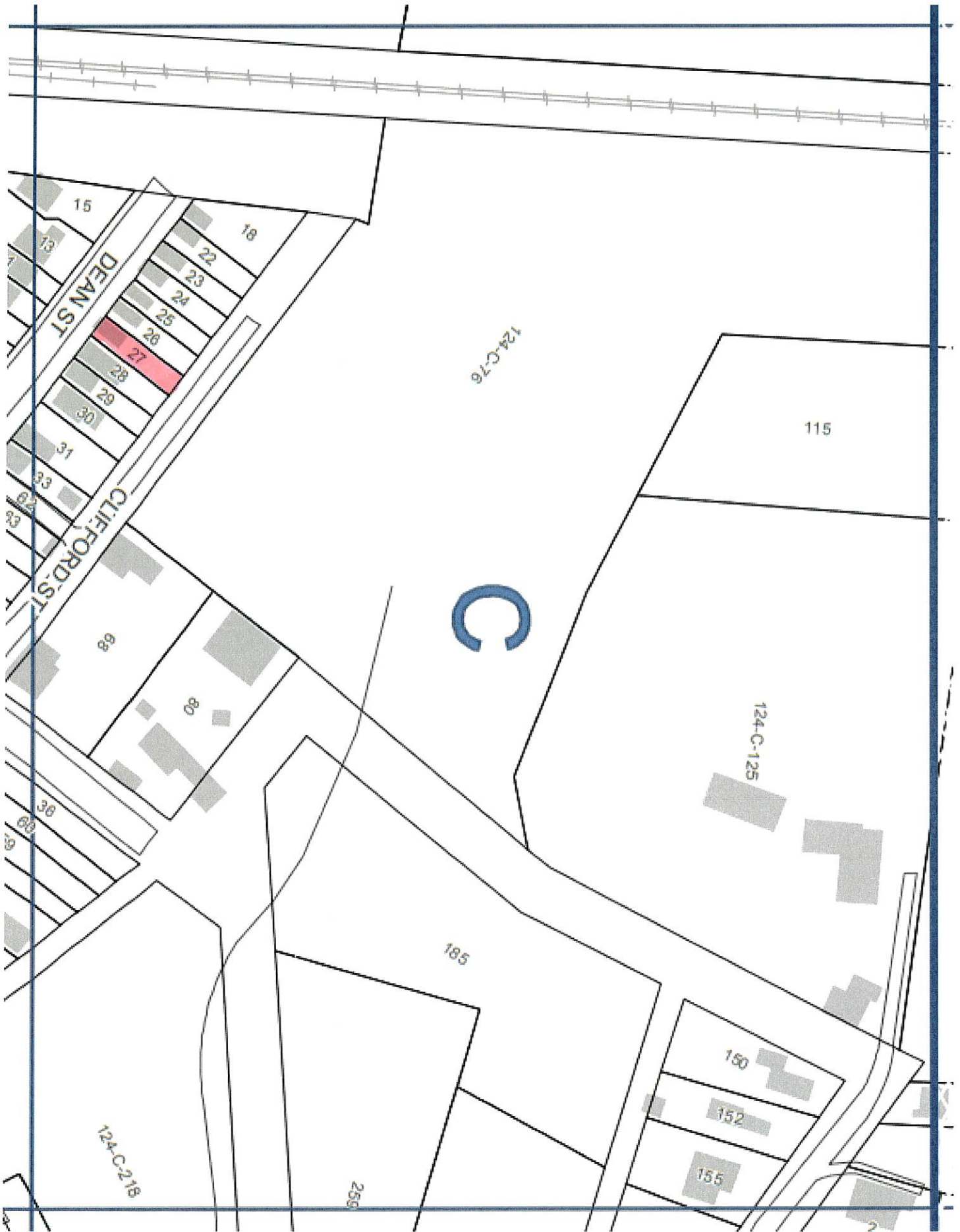

124

City of Pittsburgh
Department of Finance
Property Fact Sheet

Property Information

Property Address: 6319 Dean St
Pittsburgh, PA 15206

Block & Lot: 124-C-29

Zoned As: RM-M

Neighborhood: Lincoln-Lemington-Belmar

Council District: 09

Ward: 12

Census Tract: 1203

Description: DEAN PARK PLAN 35 LOT 25X100

Adjoining Properties:

In a residential neighborhood on Dean Street and the adjoining properties are a 2 STY BRK & FRA HSE assessed at \$46,300.00 and a 2 STY BRK HSE assessed at \$15,000.00

Purchase Price: \$1487.00

Intended Use: Parking - Residential

Permitted Under Zoning: Yes

Purchaser Information

Purchaser: A & D Holdings

Address: 6332 Dean St
Pittsburgh, PA

Approved: Yes

Delinquent Taxes / Payment Plans: No

Building Violations: No

Delinquent Water/Sewage Charges: No

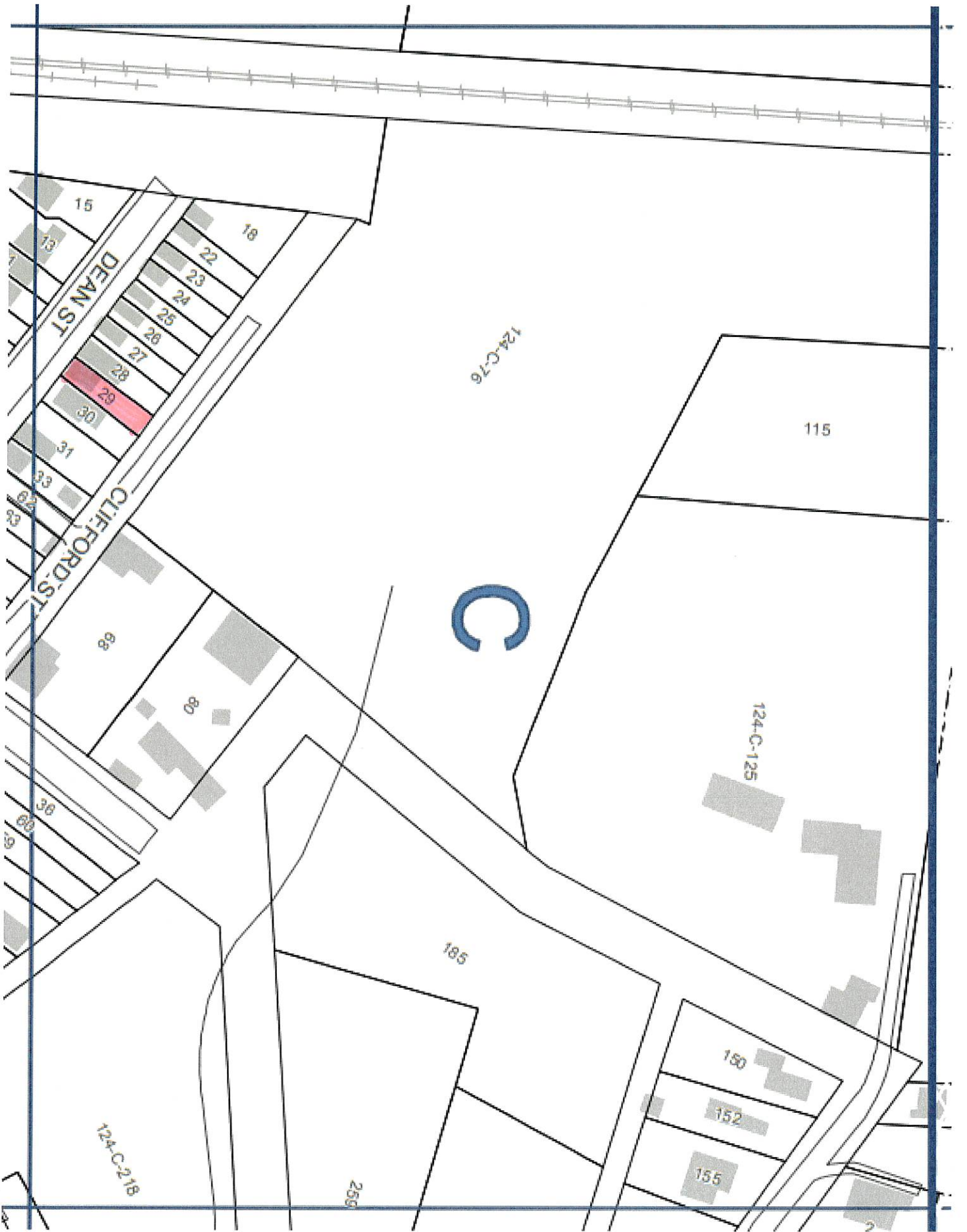

City of Pittsburgh
Department of Finance
Property Fact Sheet

Property Information

Property Address: 6355 Dean St
Pittsburgh, PA 15206

Block & Lot: 124-G-65

Zoned As: RM-M

Neighborhood: Lincoln-Lemington-Belmar

Council District: 09

Ward: 12

Census Tract: 1203

Description: DEAN PARK PLAN 27 LOT 25X100 DEAN ST

Adjoining Properties: In a residential neighborhood on Dean Street and the adjoining properties are a 2 STY BRK HSE assessed at \$21,500.00 and a LOT 25X100 assessed at \$600.00

Purchase Price: \$1044.00

Intended Use: New Construction - Mixed Use

Permitted Under Zoning: Yes

Purchaser Information

Purchaser: Sterling Frazier

Delinquent Taxes / Payment Plans: No

Address: 6353 Dean Street
Pittsburgh, PA

Building Violations: No

Delinquent Water/Sewage Charges: No

Approved: Yes

348-0-1

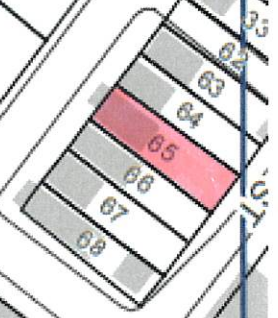
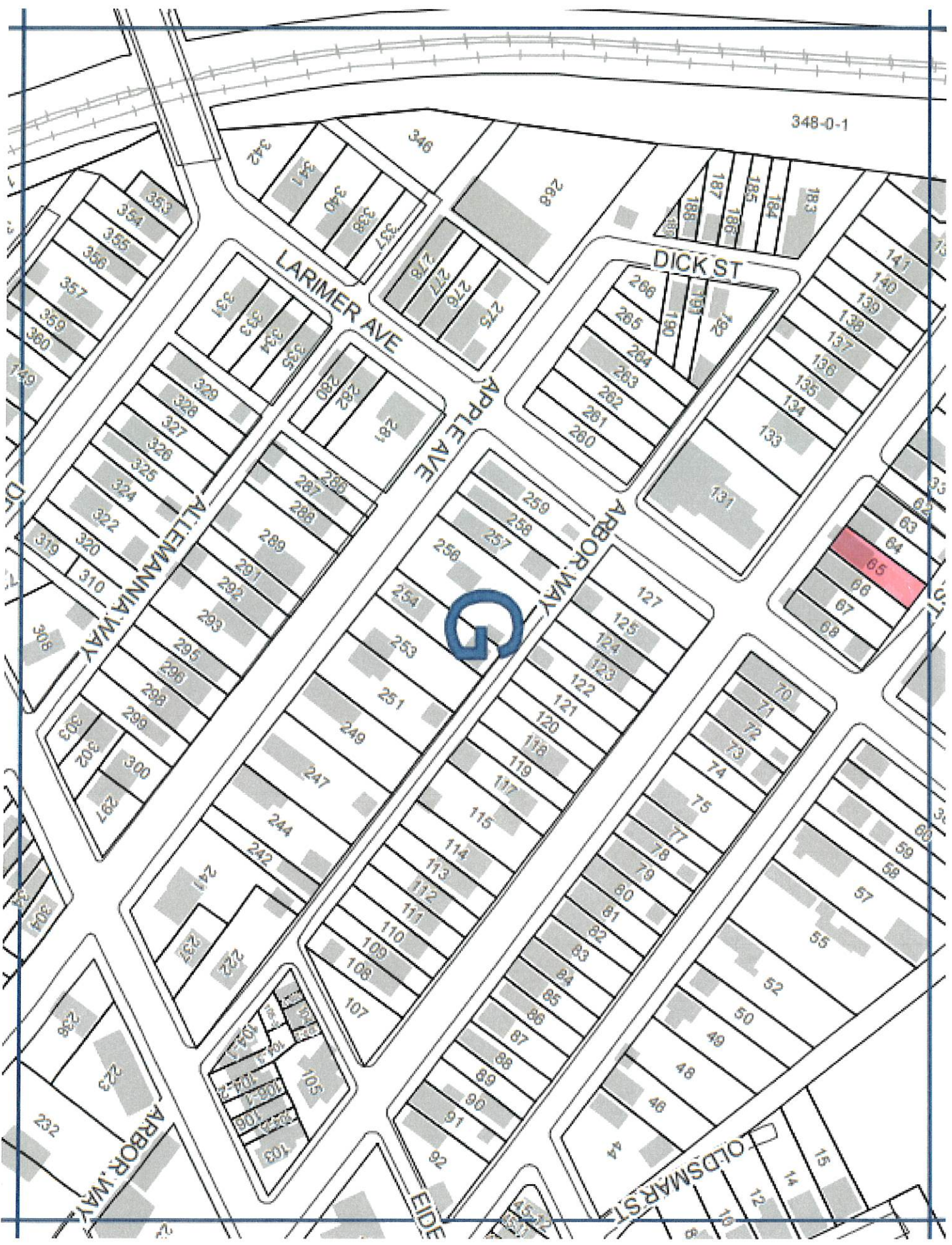

City of Pittsburgh
Department of Finance
Property Fact Sheet

Property Information

Property Address: 1309 PAULSON
Pittsburgh, PA 15206

Block & Lot: 124-H-147

Zoned As: RM-M

Neighborhood: Lincoln-Lemington-Belmar

Council District: 09

Ward: 12

Census Tract: 1203

Description: DEAN PARK REV PT 146 LOT 18.52X100 PAULSON AVE | 2 STY BRK PTY WALL HSE 1309 | 1 C GAR

Adjoining Properties: In a residential neighborhood on Paulson Avenue and the adjoining properties are 2 STY PTY WALL BRK HSE assessed at \$8,500 and a vacant lot assessed at \$4,100

Purchase Price: \$1204.00

Intended Use: Parking- Residential

Permitted Under Zoning: Yes

Purchaser Information

Purchaser: lamire redman

Address: 1301 Paulson Avenue
Pittsburgh, PA

Approved: Yes

Delinquent Taxes / Payment Plans: No

Building Violations: No

Delinquent Water/Sewage Charges: No

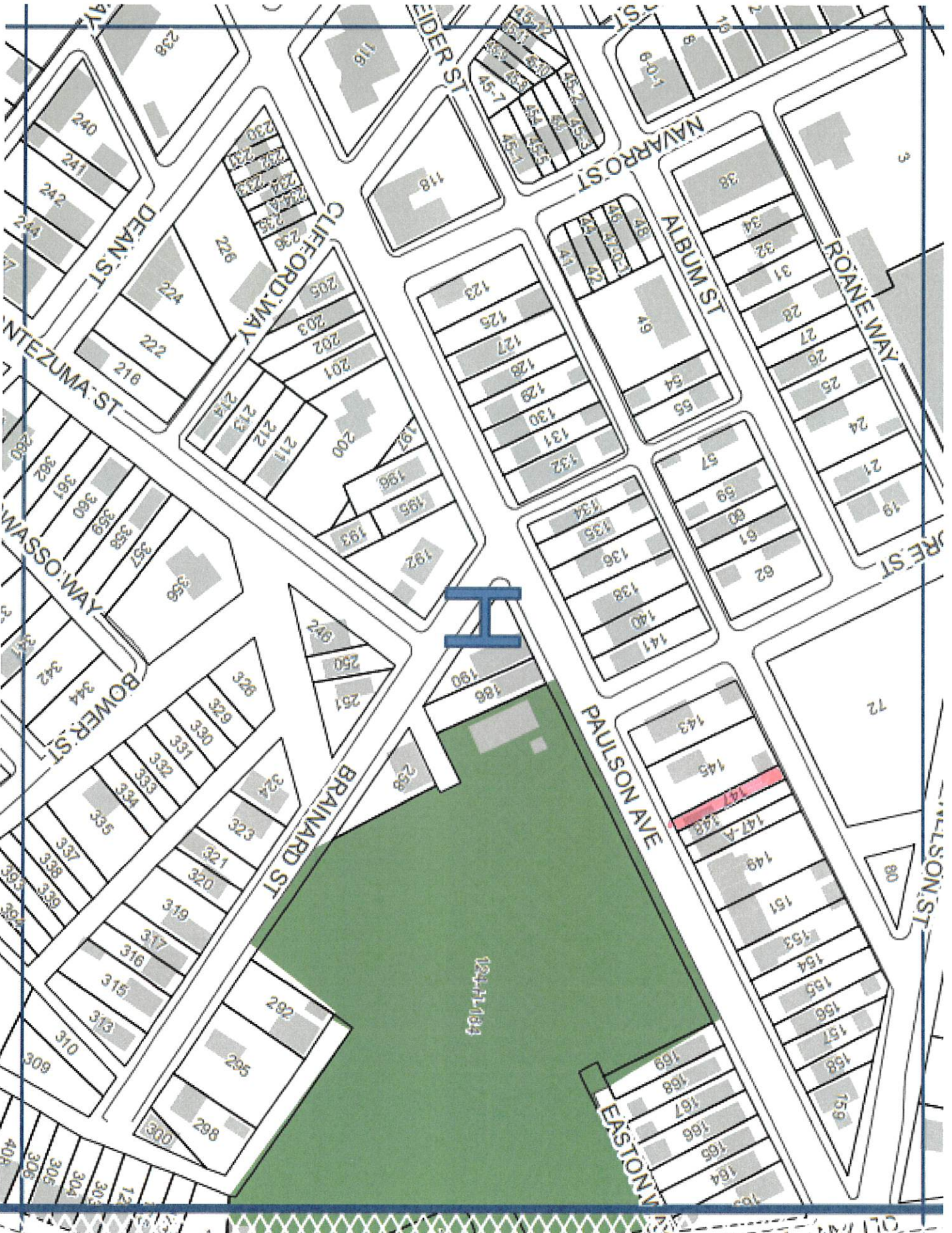

124

12471124

City of Pittsburgh
Department of Finance
Property Fact Sheet

Property Information

Property Address: 6523 Shetland Ave
Pittsburgh, PA 15206

Block & Lot: 124-P-338

Zoned As: RM-H

Neighborhood: Larimer

Council District: 09

Ward: 12

Census Tract: 1204

Description: LOT 24.75XAVG121.83X54.9

Adjoining Properties:

In a residential neighborhood on Shetland Avenue and the adjoining properties are a 2 STY FRA HSE assessed at \$32,500.00 and a LOT 40 X 120 assessed at \$4,900.00

Purchase Price: \$2165.00

Intended Use: New Construction - Residential

Permitted Under Zoning: Yes

Purchaser Information

Purchaser: Mariah Fossett

Address: 669 Seagirt St.
Pittsburgh, PA

Approved: Yes

Delinquent Taxes / Payment Plans: No

Building Violations: No

Delinquent Water/Sewage Charges: No

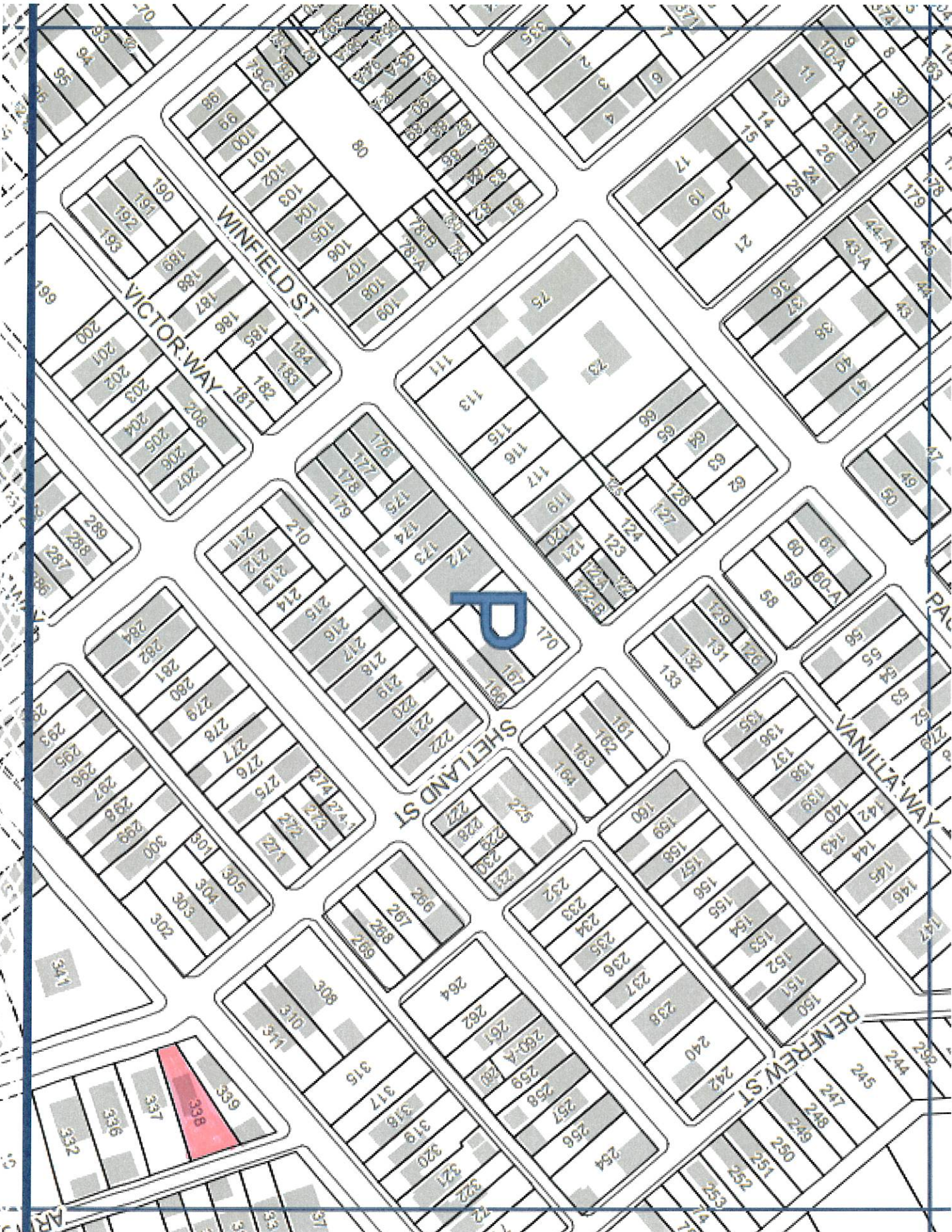

P

WINFIELD ST

VICTOR WAY

SHEILAND ST

VANILLA WAY

RENEW ST

338

124

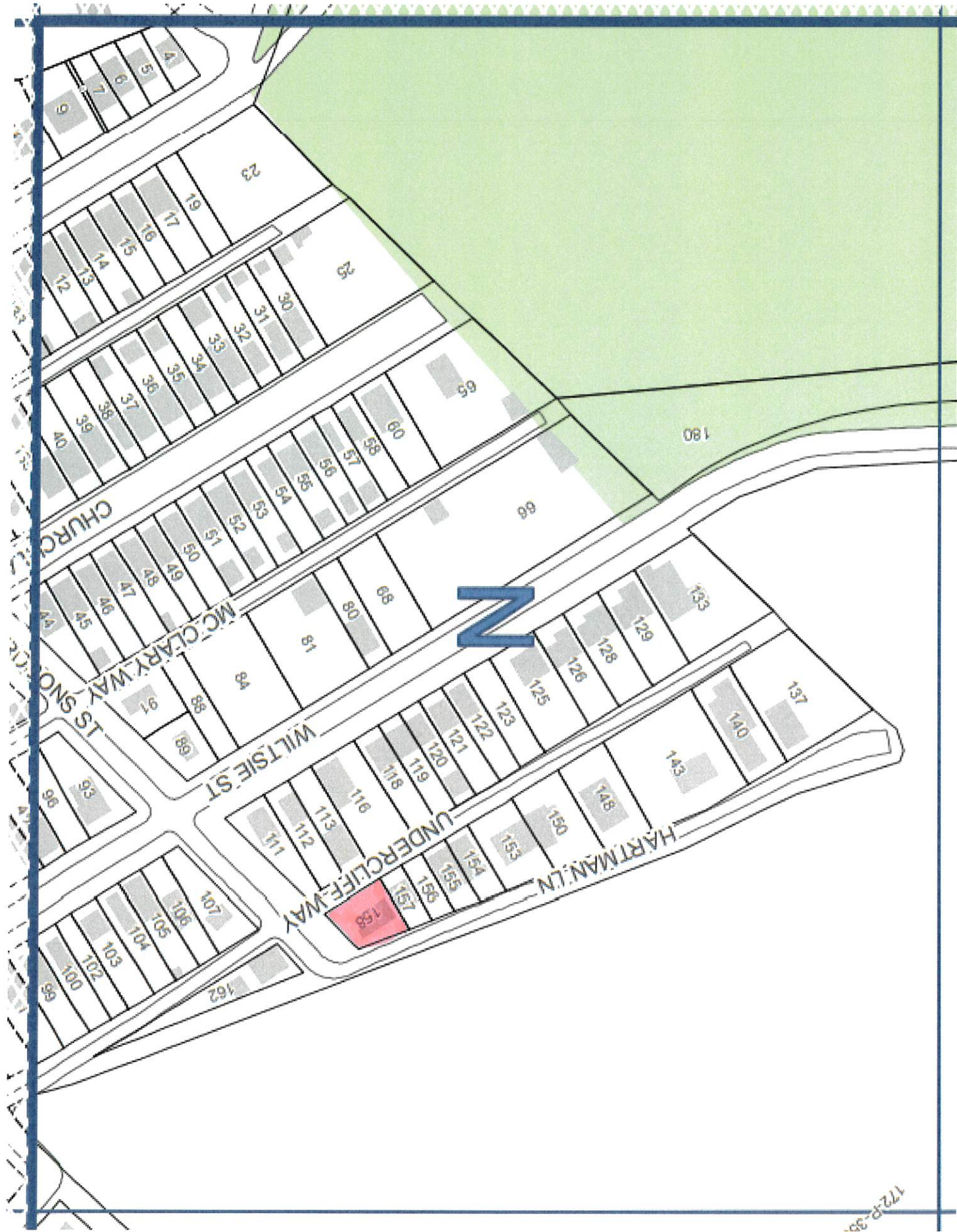

172

1722-33

N

9
7
6
5
4

12
13
14
15
16
17
19

39
38
37
36
35
34
33
32
31
30

45
46
47
48
49
50
51
52
53
54
55
56
57
58
60

81
80
88
89

96
93
94
95
98
99

100
102
103
104
105
106
107

23

75

68

84

111
112
113
116
118
119
120
121
122
123

151
152
153
154
155
156
157
158

95

98

125
126
128
129

133
137

143
148
150

180

135
140
141

143
140
141

143
140
141

143
140
141

143
140
141

City of Pittsburgh
Department of Finance
Property Fact Sheet

Property Information

Property Address: 721 Singer Pl
Pittsburgh, PA 15221

Block & Lot: 174-S-362-A

Zoned As: RM-M

Neighborhood: East Hills

Council District: 09

Ward: 13

Census Tract: 1306

Description: LOT 17.97X60 SINGER PLACE 2 STY BRK HSE 721

Adjoining Properties:

In a residential neighborhood on Singer Place and the adjoining properties are a 2 STY TY WALL HSE assessed at \$15300.00 and a 2 STY BRK HSE assessed at \$15200.00

Purchase Price: \$670.00

Intended Use: greenspace

Permitted Under Zoning: Yes

Purchaser Information

Purchaser: Concierge Consulting International LLC

Address: 63 Bovet Rd #110
San Mateo, CA

Delinquent Taxes / Payment Plans: No

Building Violations: No

Delinquent Water/Sewage Charges: No

Approved: Yes

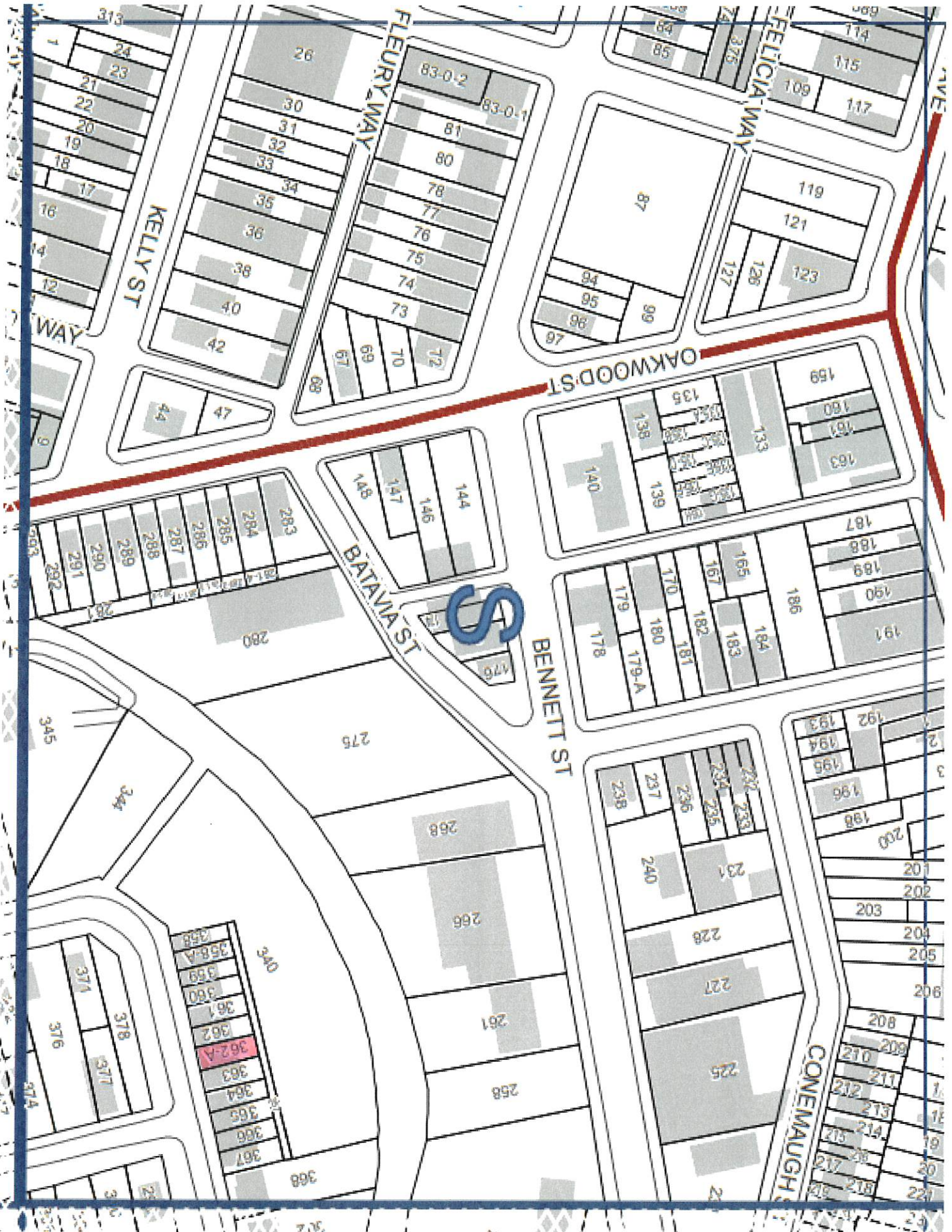

KELLY ST

FLEURY WAY

FELICIA WAY

OAKWOOD ST

BATAVIA ST

BENNETT ST

CONEMAUGH ST

S

362-A

174

City of Pittsburgh
Department of Finance
Property Fact Sheet

Property Information

Property Address: 7936 Tioga St
Pittsburgh, PA 15208

Block & Lot: 175-H-89

Zoned As: RM-M

Neighborhood: Homewood South

Council District: 09

Ward: 13

Census Tract: 1304

Description: LOT 24X132 TIOGA ST

Adjoining Properties: In a residential neighborhood on Tioga Street and the adjoining properties are a 2 STY BRK HSE assessed at \$33200.00, a LOT 34.5X132 assessed at \$3800.00, a 1 STY FRA DBLE HSE assessed at \$4100.00, and a 2 STY FRA HSE assessed at \$33400.00

Purchase Price: \$1970.00

Intended Use: Green Space

Permitted Under Zoning: Yes

Purchaser Information

Purchaser: Concierge Consulting International LLC

Address: 63 Bovet Rd #110
San Mateo, CA

Approved: Yes

Delinquent Taxes / Payment Plans: No

Building Violations: No

Delinquent Water/Sewage Charges: No

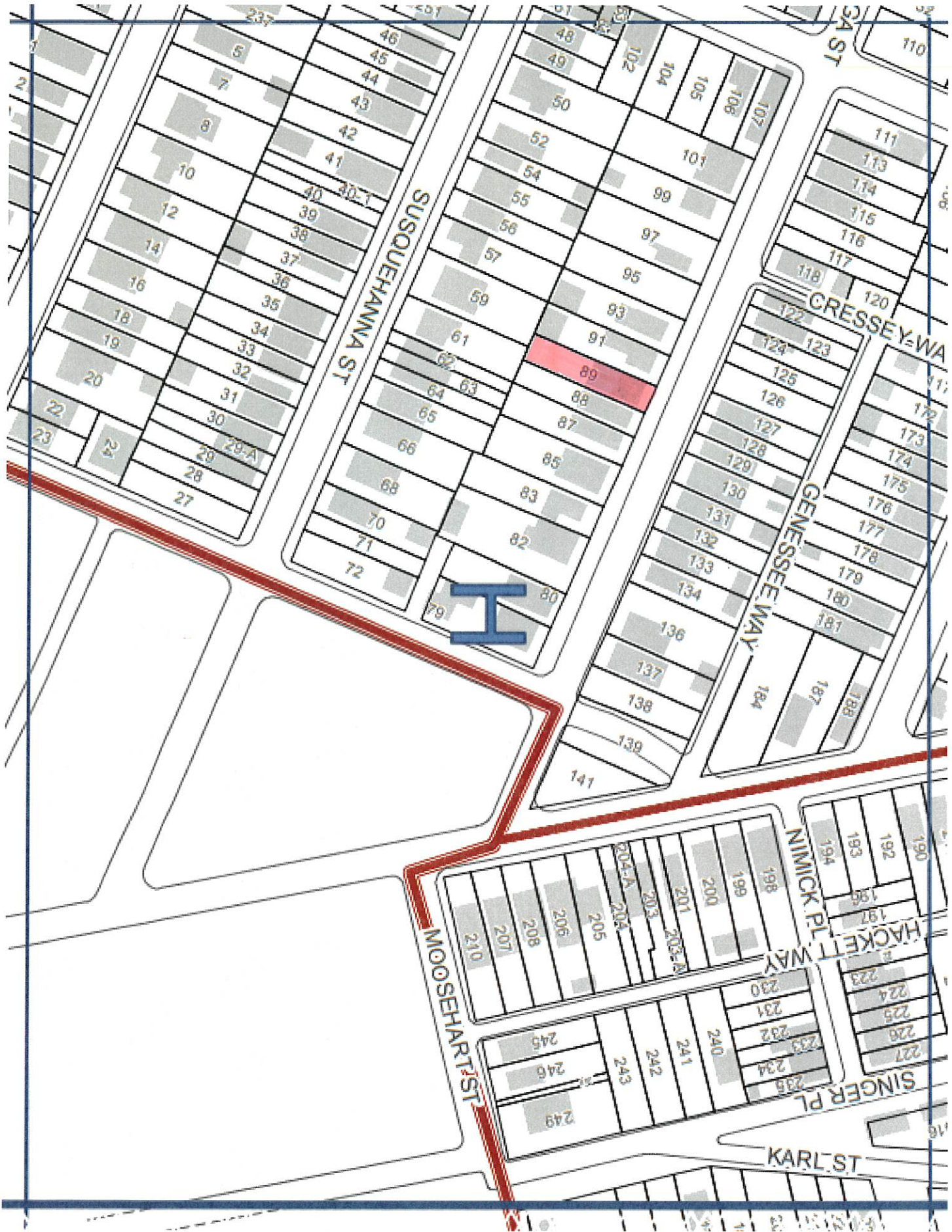

City of Pittsburgh
Department of Finance
Property Fact Sheet

Property Information

Property Address: 318 Renova St
Pittsburgh, PA 15207

Block & Lot: 57-D-39

Zoned As: R1A-H

Neighborhood: Hazelwood

Council District: 05

Ward: 15

Census Tract: 5623

Description: GLENWOOD LAND CO PLAN 50 LOT 20.94XAVG106.49X20.96 RR RENOVA ST

Adjoining Properties: In a residential neighborhood on Renova Street and the adjoining properties are a LOT 21XAVG107.4 assessed at \$2,900.00, a LOT 12.80XAVG96.29 assessed at \$300.00, a LOT 12.69X96.29 assessed at \$300.00, and a 1/2 BRK DBLE HSE assessed at \$30,200.00

Purchase Price: \$1660.00

Intended Use: New Construction - Residential

Permitted Under Zoning: Yes

Purchaser Information

Purchaser: Michael Volpatt

Address: 540 N Neville St.
806

Pittsburgh, PA

Approved: Yes

Delinquent Taxes / Payment Plans: No

Building Violations: No

Delinquent Water/Sewage Charges: No



D

57-H-100

57

City of Pittsburgh
Department of Finance
Property Fact Sheet

Property Information

Property Address: 2367 S 18th St Ext
Pittsburgh, PA 15210

Block & Lot: 13-A-10

Zoned As: H

Neighborhood: South Side Slopes

Council District: 03

Ward: 17

Census Tract: 1706

Description: MARY REISMAN PLAN 4 & PT 3 LOT 22XAVG87.5

Adjoining Properties: In a residential neighborhood on South 18th Street Extension and the adjoining properties are a LOT 22 X AVG 83.27 assessed at \$20,500.00 and a 3STY FRA BRK HSE assessed at \$75,400.00

Purchase Price: \$1495.00

Intended Use: Parking- Residential

Permitted Under Zoning: Yes

Purchaser Information

Purchaser: Christine Sanbower

Delinquent Taxes / Payment Plans: No

Address: 2936 Constellation Dr
Chambersburg, PA

Building Violations: No

Delinquent Water/Sewage Charges: No

Approved: Yes

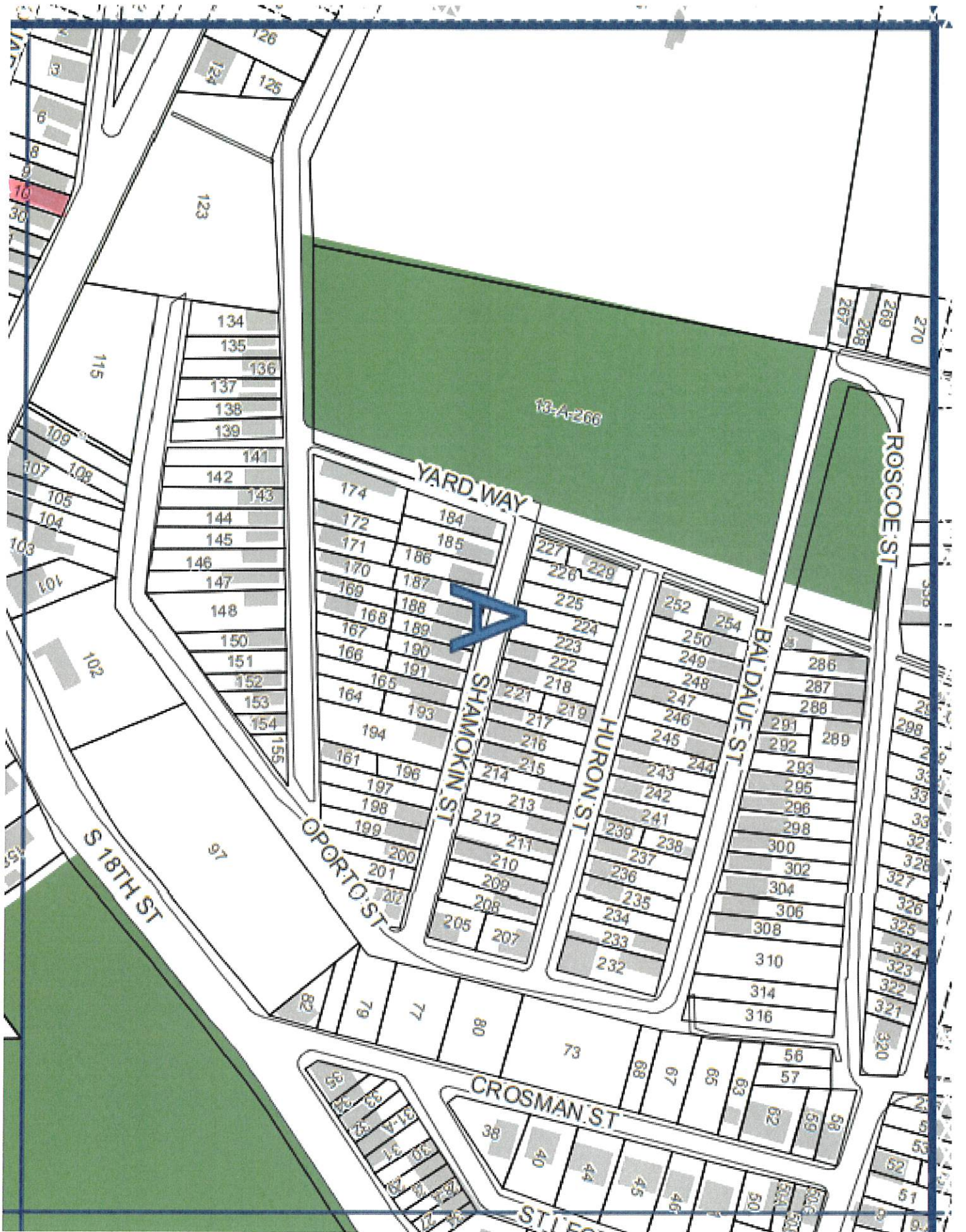

A

City of Pittsburgh
Department of Finance
Property Fact Sheet

Property Information

Property Address: 317 Millbridge St
Pittsburgh, PA 15210

Block & Lot: 14-E-298

Zoned As: R1D-H

Neighborhood: Allentown

Council District: 03

Ward: 18

Census Tract: 1803

Description: PLAN 239 LOT 25X114 MILLBRIDGE ST BET FREELAND ST & LOYAL WAY

Adjoining Properties:

In a residential neighborhood on Millbridge Street and the adjoining properties are a LOT 25X114 assessed at \$600.00 and a 2 STY BRK VEN HSE assessed at \$31,600.00

Purchase Price: \$2350.00

Intended Use: Green Space

Permitted Under Zoning: Yes

Purchaser Information

Purchaser: Sally Stadelman

Address: 272 Kennedy Ave
Pittsburgh, PA

Approved: Yes

Delinquent Taxes / Payment Plans: No

Building Violations: No

Delinquent Water/Sewage Charges: No

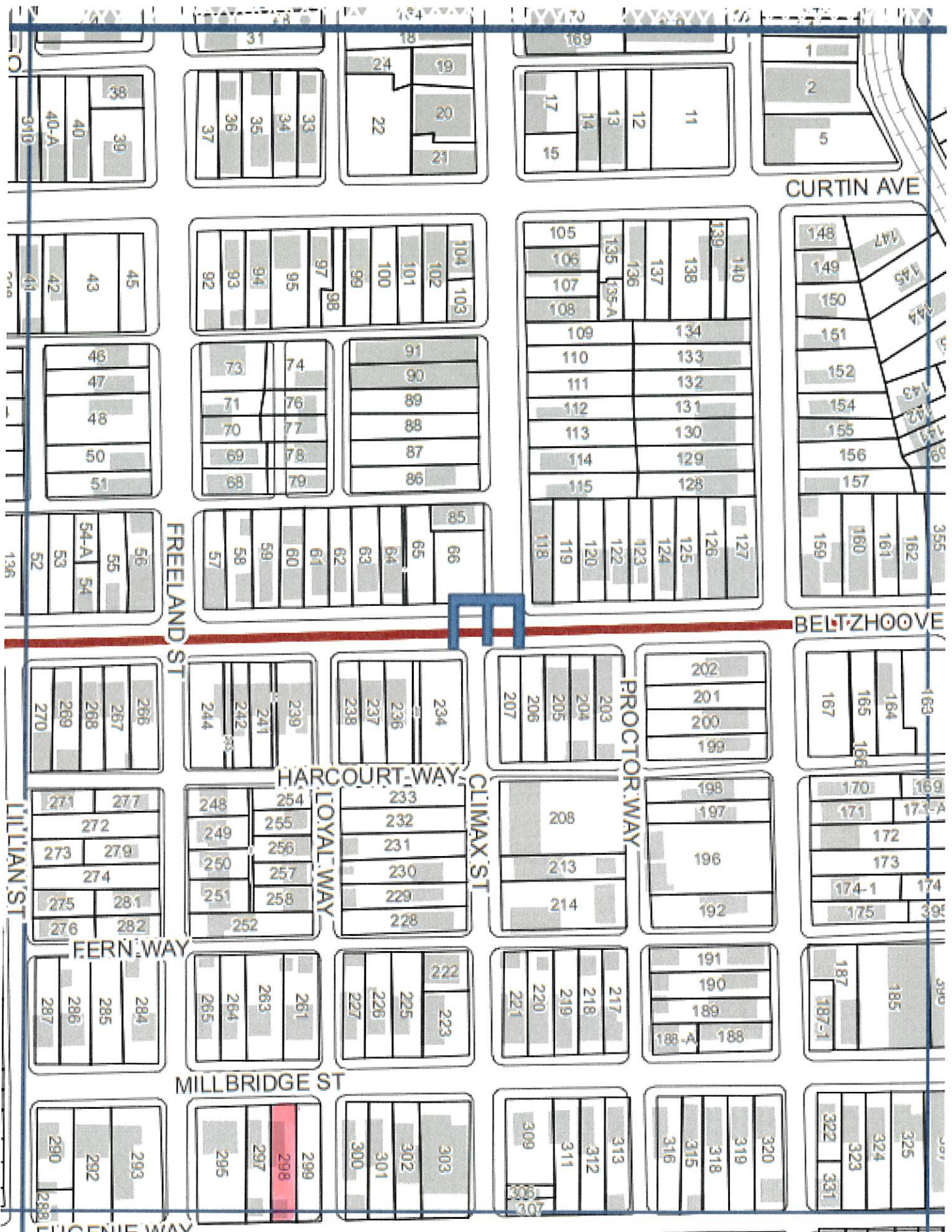

14

City of Pittsburgh
Department of Finance
Property Fact Sheet

Property Information

Property Address: 315 Millbridge St
Pittsburgh, PA 15210

Block & Lot: 14-E-299

Zoned As: R1D-H

Neighborhood: Allentown

Council District: 03

Ward: 18

Census Tract: 1803

Description: T S MAPLE PLAN OF BOYDSTOWN 238 LOT 25X114 MILL BRIDGE ST COR LOYAL WAY

Adjoining Properties: In a residential neighborhood on Millbridge Street and the adjoining property is a 25X114 assessed at \$600.00

Purchase Price: \$2350.00

Intended Use: Green Space

Permitted Under Zoning: Yes

Purchaser Information

Purchaser: Sally Stadelman

Address: 272 Kennedy Ave
Pittsburgh, PA

Approved: Yes

Delinquent Taxes / Payment Plans: No

Building Violations: No

Delinquent Water/Sewage Charges: No

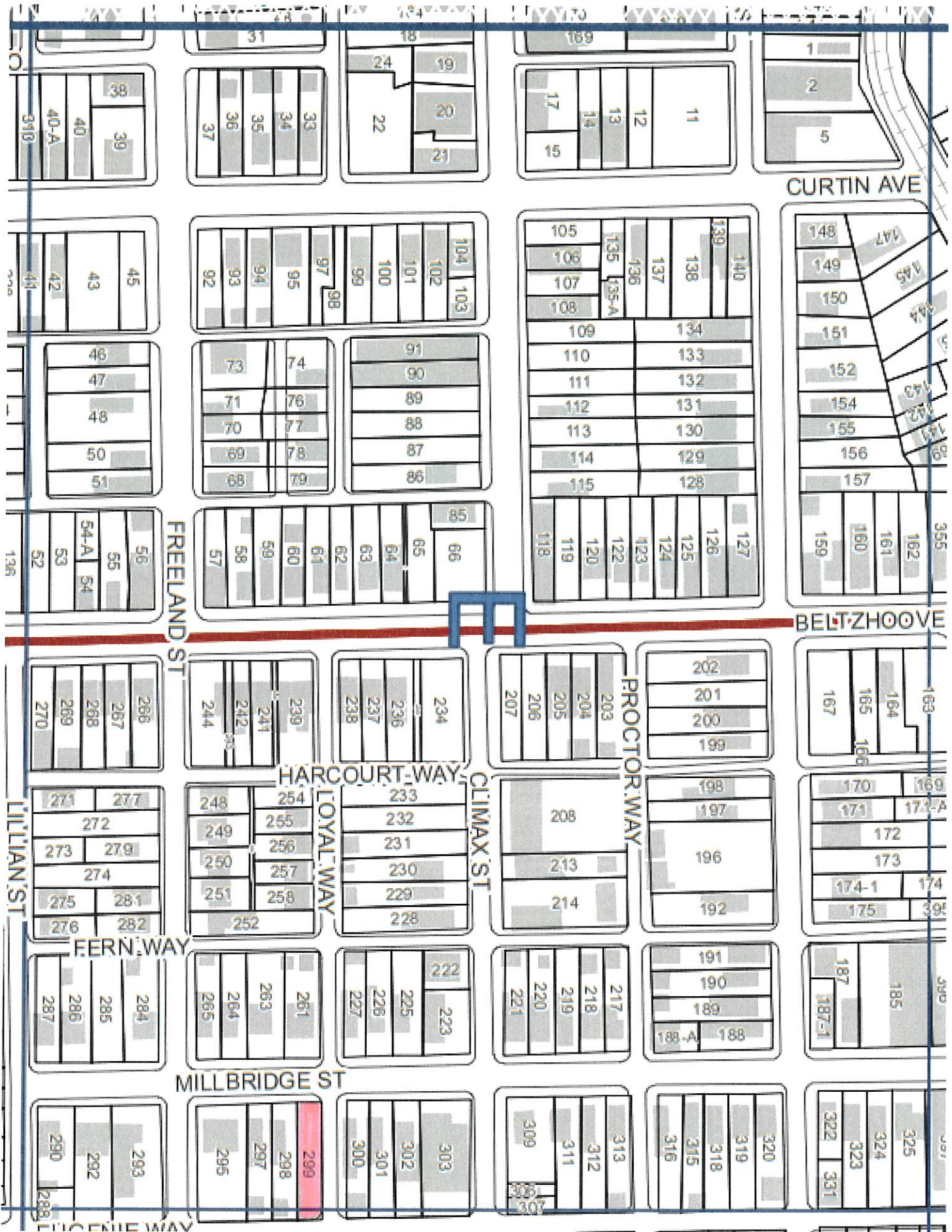

14

City of Pittsburgh
Department of Finance
Property Fact Sheet

Property Information

Property Address: 412 Beltzhoover Ave
Pittsburgh, PA 15210

Block & Lot: 14-J-136

Zoned As: R2-H

Neighborhood: Beltzhoover

Council District: 03

Ward: 18

Census Tract: 5624

Description: MC LAIN & MAPLEMURRAY FARM 1ST PLAN 327 LOT 25X 100 BELTZHOOVER AVE BET FREELANS & CEDARHURST

Adjoining Properties: In a residential neighborhood on Beltzhoover Avenue and the adjoining properties are a LOT 25X100 assessed at \$3,000.00 and a 1 STY INS BRK & FRA HSE assessed at \$18,700.00

Purchase Price: \$1750.00

Intended Use: New Construction - Residential

Permitted Under Zoning: Yes

Purchaser Information

Purchaser: Abdul-Rasheed Nasir

Address: 1908 South Ave.
North Braddock, PA

Approved: Yes

Delinquent Taxes / Payment Plans: No

Building Violations: No

Delinquent Water/Sewage Charges: No

City of Pittsburgh
Department of Finance
Property Fact Sheet

Property Information

Property Address: 78 CLIMAX ST
Pittsburgh, PA 15210

Block & Lot: 15-L-16

Zoned As: R2-H

Neighborhood: Beltzhoover

Council District: 03

Ward: 18

Census Tract: 5624

Description: S L BOGGS PLAN 65 LOT 25X120 CLIMAX | |

Adjoining Properties: In a residential neighborhood on Climax Street and the adjoining properties are a 2 STY AL SDG HSE assessed at \$19,900.00 and a 2 1/2 STY BRK & FRA HSE assessed at \$39,000.00

Purchase Price: \$2700.00

Intended Use: Green Space

Permitted Under Zoning: Yes

Purchaser Information

Purchaser: Melva Jenkins
Address: 76 Climax Street
Pittsburgh, PA

Approved: Yes

Delinquent Taxes / Payment Plans: No
Building Violations: No
Delinquent Water/Sewage Charges: No

Purchaser: Olivia Estes
Address: 76 Climax St
Pittsburgh, PA

Approved: Yes

Delinquent Taxes / Payment Plans: No
Building Violations: No
Delinquent Water/Sewage Charges: No



City of Pittsburgh
Department of Finance
Property Fact Sheet

Property Information

Property Address: 0 Kuhn St
Pittsburgh, PA 15211

Block & Lot: 4-N-106

Zoned As: R1D-H

Neighborhood: Mount Washington

Council District: 02

Ward: 19

Census Tract: 1914

Description: WM DILWORTH EXTRS PLAN 212 LOT 25X104 KUHN ST
1 STY ALUM SDG & STN HSE #12

Adjoining Properties: In a residential neighborhood on Kuhn Street and the adjoining properties are a 2 STY BRK HSE assessed at \$66,100.00 and a 2 STY INSEL BRK HSE assessed at \$71,700.00

Purchase Price: \$9895.00

Intended Use: Green Space

Permitted Under Zoning: Yes

Purchaser Information

Purchaser: Joseph Wagner

Address: 1102 Lowenhill Street
Pittsburgh, PA

Delinquent Taxes / Payment Plans: No

Building Violations: No

Delinquent Water/Sewage Charges: No

Approved: Yes



N

ENNIS ST

NORTON ST

UNNAMED 4th WAY

DILWORTH ST

HIEF ST

KUHN ST

NATCHEZ ST

OTTAWA ST

WADE ST

DILE WAY

MAINE WAY

City of Pittsburgh
Department of Finance
Property Fact Sheet

Property Information

Property Address: 850 Spring Garden Ave
Pittsburgh, PA 15212

Block & Lot: 24-E-124-A

Zoned As: R1A-VH

Neighborhood: East Allegheny

Council District: 01

Ward: 23

Census Tract: 5632

Description: LOT 20X60.93 SPRING GARDEN AVE

Adjoining Properties: In a residential neighborhood on Spring Garden Avenue and the adjoining properties are a 3 STY BRK HSE assessed at \$26,500.00, a 2 STY FRA DWLG assessed at \$110,100.00, and a LOT 20X100 assessed at \$800.00

Purchase Price: \$1716.00

Intended Use: Green Space

Permitted Under Zoning: Yes

Purchaser Information

Purchaser: Kyle Grady

Address: 849 Concord Street
Pittsburgh, PA

Approved: Yes

Delinquent Taxes / Payment Plans: No

Building Violations: No

Delinquent Water/Sewage Charges: No

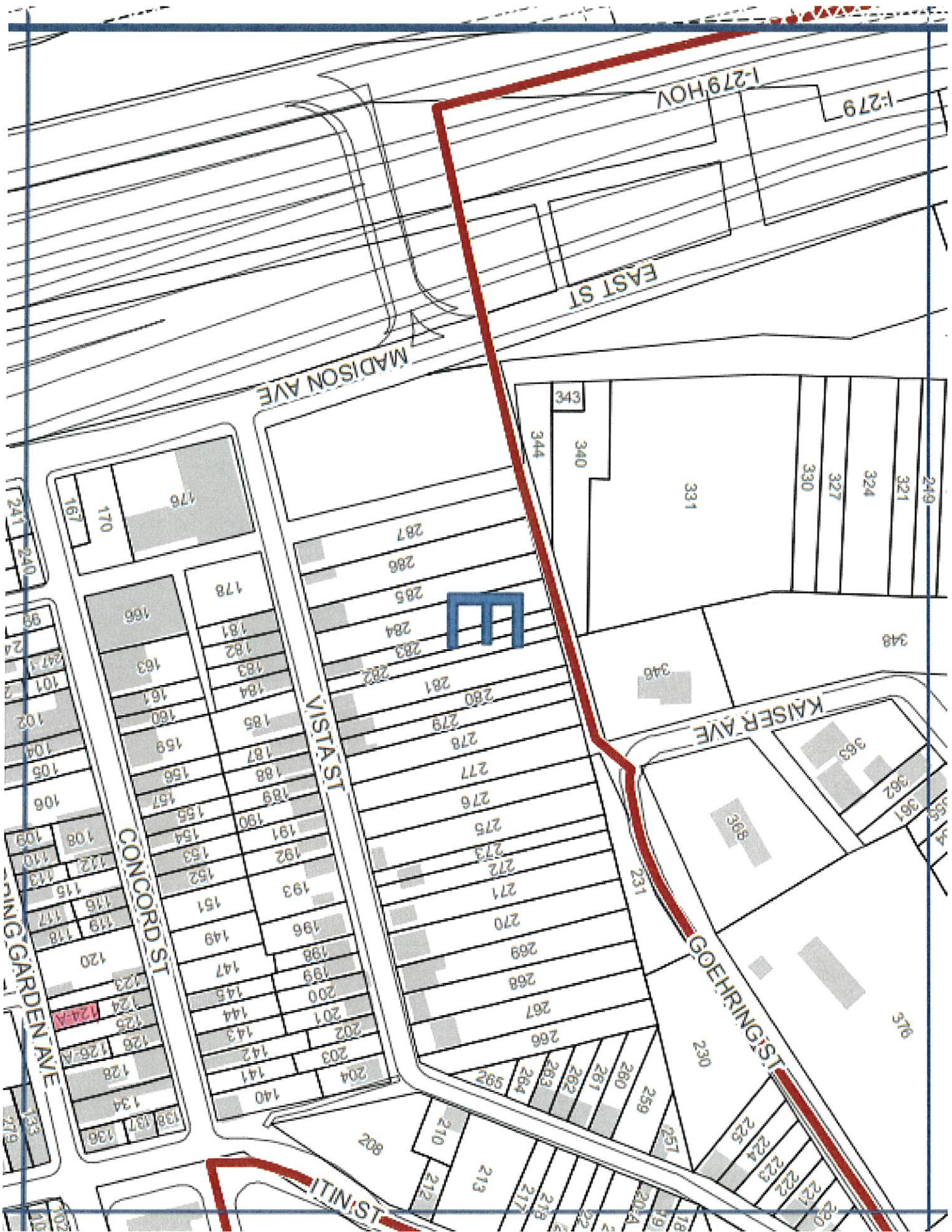

City of Pittsburgh
Department of Finance
Property Fact Sheet

Property Information

Property Address: 305 Dunlap St
Pittsburgh, PA 15214

Block & Lot: 116-J-104

Zoned As: H

Neighborhood: Perry North

Council District: 01

Ward: 26

Census Tract: 2607

Description: 61 LOT 25X95 DUNLAP ST

Adjoining Properties:

In a residential neighborhood on Dunlap Street and the adjoining properties are a 2 1/2 STY FRA & ALUM SDG HSE assessed at \$44,200.00 and a 2 STY BRK V & FRA HSE assessed at \$109100.00

Purchase Price: \$2000.00

Intended Use: Parking - Residential

Permitted Under Zoning: Yes

Purchaser Information

Purchaser: LBT Properties LLC

Address: 4345 Dakota St
Pittsburgh, PA

Approved: Yes

Delinquent Taxes / Payment Plans: No

Building Violations: No

Delinquent Water/Sewage Charges: No

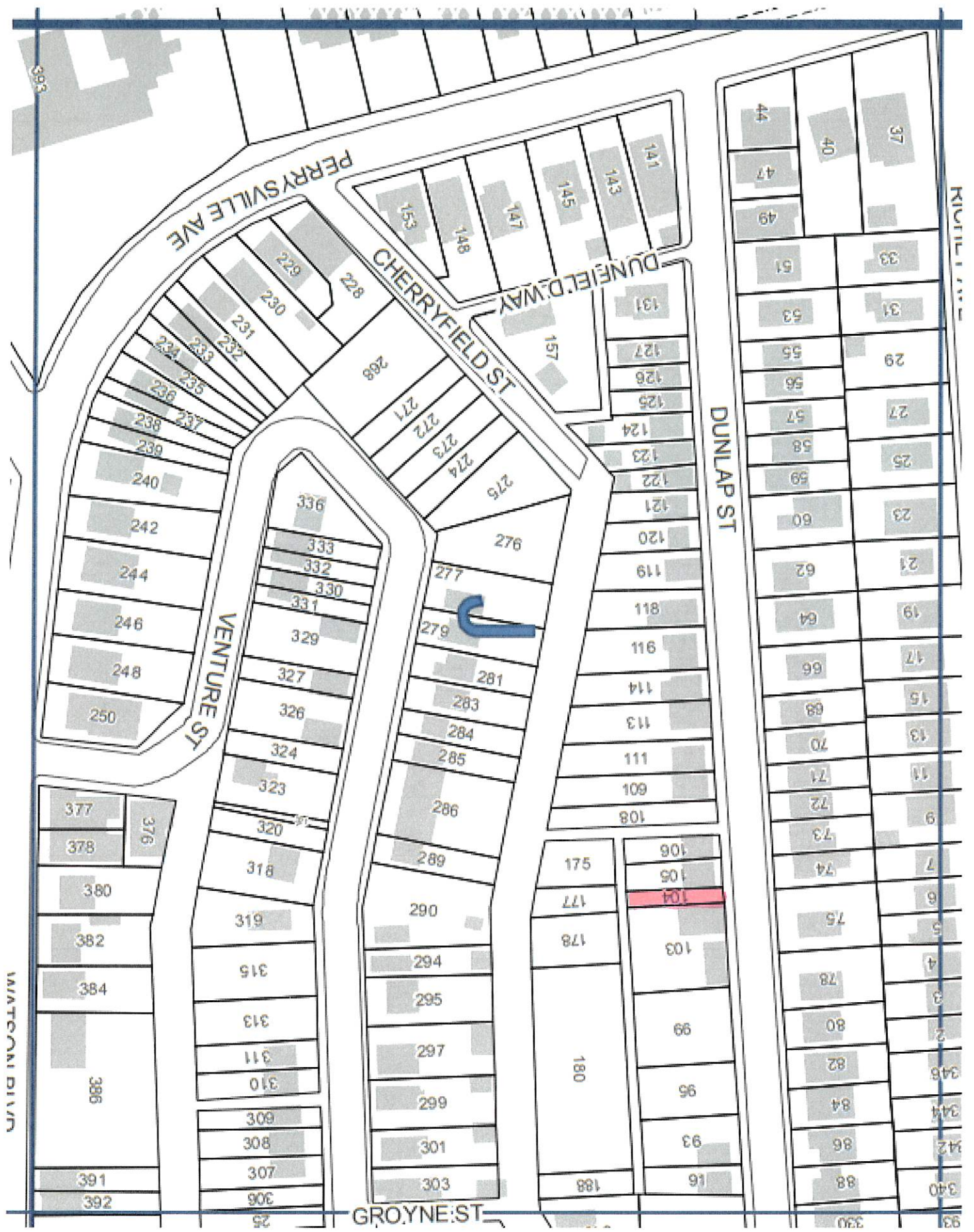

WATSON BLVD

116

KROLL ST

DUNLAP ST

GROYNE ST

PERRYVILLE AVE

CHERRYFIELD ST

DUNFELD WAY

VENTURE ST

- 377, 378, 380, 382, 384, 386, 391, 392
- 376
- 250, 248, 246, 244, 242, 240, 238, 237, 236, 235, 233, 232, 231, 230, 229, 228, 227, 226, 225, 224, 223, 222, 221, 220, 219, 218, 217, 216, 215, 214, 213, 212, 211, 210, 209, 208, 207, 206, 205, 204, 203, 202, 201, 200, 199, 198, 197, 196, 195, 194, 193, 192, 191, 190, 189, 188, 187, 186, 185, 184, 183, 182, 181, 180, 179, 178, 177, 176, 175, 174, 173, 172, 171, 170, 169, 168, 167, 166, 165, 164, 163, 162, 161, 160, 159, 158, 157, 156, 155, 154, 153, 152, 151, 150, 149, 148, 147, 146, 145, 144, 143, 142, 141, 140, 139, 138, 137, 136, 135, 134, 133, 132, 131, 130, 129, 128, 127, 126, 125, 124, 123, 122, 121, 120, 119, 118, 117, 116, 115, 114, 113, 112, 111, 110, 109, 108, 107, 106, 105, 104, 103, 102, 101, 100, 99, 98, 97, 96, 95, 94, 93, 92, 91, 90, 89, 88, 87, 86, 85, 84, 83, 82, 81, 80, 79, 78, 77, 76, 75, 74, 73, 72, 71, 70, 69, 68, 67, 66, 65, 64, 63, 62, 61, 60, 59, 58, 57, 56, 55, 54, 53, 52, 51, 50, 49, 48, 47, 46, 45, 44, 43, 42, 41, 40, 39, 38, 37, 36, 35, 34, 33, 32, 31, 30, 29, 28, 27, 26, 25, 24, 23, 22, 21, 20, 19, 18, 17, 16, 15, 14, 13, 12, 11, 10, 9, 8, 7, 6, 5, 4, 3, 2, 1

- 333, 332, 330, 331, 329, 327, 326, 324, 323, 320, 318, 316, 315, 313, 311, 310, 308, 306, 307, 303, 302

- 333, 332, 330, 331, 329, 327, 326, 324, 323, 320, 318, 316, 315, 313, 311, 310, 308, 306, 307, 303, 302
- 277, 276, 275, 274, 273, 272, 271, 268, 267, 266, 265, 264, 263, 262, 261, 260, 259, 258, 257, 256, 255, 254, 253, 252, 251, 250, 249, 248, 247, 246, 245, 244, 243, 242, 241, 240, 239, 238, 237, 236, 235, 234, 233, 232, 231, 230, 229, 228, 227, 226, 225, 224, 223, 222, 221, 220, 219, 218, 217, 216, 215, 214, 213, 212, 211, 210, 209, 208, 207, 206, 205, 204, 203, 202, 201, 200, 199, 198, 197, 196, 195, 194, 193, 192, 191, 190, 189, 188, 187, 186, 185, 184, 183, 182, 181, 180, 179, 178, 177, 176, 175, 174, 173, 172, 171, 170, 169, 168, 167, 166, 165, 164, 163, 162, 161, 160, 159, 158, 157, 156, 155, 154, 153, 152, 151, 150, 149, 148, 147, 146, 145, 144, 143, 142, 141, 140, 139, 138, 137, 136, 135, 134, 133, 132, 131, 130, 129, 128, 127, 126, 125, 124, 123, 122, 121, 120, 119, 118, 117, 116, 115, 114, 113, 112, 111, 110, 109, 108, 107, 106, 105, 104, 103, 102, 101, 100, 99, 98, 97, 96, 95, 94, 93, 92, 91, 90, 89, 88, 87, 86, 85, 84, 83, 82, 81, 80, 79, 78, 77, 76, 75, 74, 73, 72, 71, 70, 69, 68, 67, 66, 65, 64, 63, 62, 61, 60, 59, 58, 57, 56, 55, 54, 53, 52, 51, 50, 49, 48, 47, 46, 45, 44, 43, 42, 41, 40, 39, 38, 37, 36, 35, 34, 33, 32, 31, 30, 29, 28, 27, 26, 25, 24, 23, 22, 21, 20, 19, 18, 17, 16, 15, 14, 13, 12, 11, 10, 9, 8, 7, 6, 5, 4, 3, 2, 1

- 393, 390, 389, 388, 387, 386, 385, 384, 383, 382, 381, 380, 379, 378, 377, 376, 375, 374, 373, 372, 371, 370, 369, 368, 367, 366, 365, 364, 363, 362, 361, 360, 359, 358, 357, 356, 355, 354, 353, 352, 351, 350, 349, 348, 347, 346, 345, 344, 343, 342, 341, 340, 339, 338, 337, 336, 335, 334, 333, 332, 331, 330, 329, 328, 327, 326, 325, 324, 323, 322, 321, 320, 319, 318, 317, 316, 315, 314, 313, 312, 311, 310, 309, 308, 307, 306, 305, 304, 303, 302, 301, 300, 299, 298, 297, 296, 295, 294, 293, 292, 291, 290, 289, 288, 287, 286, 285, 284, 283, 282, 281, 280, 279, 278, 277, 276, 275, 274, 273, 272, 271, 270, 269, 268, 267, 266, 265, 264, 263, 262, 261, 260, 259, 258, 257, 256, 255, 254, 253, 252, 251, 250, 249, 248, 247, 246, 245, 244, 243, 242, 241, 240, 239, 238, 237, 236, 235, 234, 233, 232, 231, 230, 229, 228, 227, 226, 225, 224, 223, 222, 221, 220, 219, 218, 217, 216, 215, 214, 213, 212, 211, 210, 209, 208, 207, 206, 205, 204, 203, 202, 201, 200, 199, 198, 197, 196, 195, 194, 193, 192, 191, 190, 189, 188, 187, 186, 185, 184, 183, 182, 181, 180, 179, 178, 177, 176, 175, 174, 173, 172, 171, 170, 169, 168, 167, 166, 165, 164, 163, 162, 161, 160, 159, 158, 157, 156, 155, 154, 153, 152, 151, 150, 149, 148, 147, 146, 145, 144, 143, 142, 141, 140, 139, 138, 137, 136, 135, 134, 133, 132, 131, 130, 129, 128, 127, 126, 125, 124, 123, 122, 121, 120, 119, 118, 117, 116, 115, 114, 113, 112, 111, 110, 109, 108, 107, 106, 105, 104, 103, 102, 101, 100, 99, 98, 97, 96, 95, 94, 93, 92, 91, 90, 89, 88, 87, 86, 85, 84, 83, 82, 81, 80, 79, 78, 77, 76, 75, 74, 73, 72, 71, 70, 69, 68, 67, 66, 65, 64, 63, 62, 61, 60, 59, 58, 57, 56, 55, 54, 53, 52, 51, 50, 49, 48, 47, 46, 45, 44, 43, 42, 41, 40, 39, 38, 37, 36, 35, 34, 33, 32, 31, 30, 29, 28, 27, 26, 25, 24, 23, 22, 21, 20, 19, 18, 17, 16, 15, 14, 13, 12, 11, 10, 9, 8, 7, 6, 5, 4, 3, 2, 1

City of Pittsburgh
Department of Finance
Property Fact Sheet

Property Information

Property Address: 518 W PROSPECT AV
Pittsburgh, PA 15205

Block & Lot: 70-E-14

Zoned As: R1D-L

Neighborhood: Fairywood

Council District: 02

Ward: 28

Census Tract: 5630

Description: O B LANE BLDG CO 1ST PLAN 61 LOT 29X100 WEST PR | OSPECT ST | 2 1/2 STY BRK HSE 518

Adjoining Properties: In a residential neighborhood on West Prospect Avenue and the adjoining properties are a LOT 29X100 assessed at \$12,600.00 and a LOT 29X100 assessed at \$12,600.00

Purchase Price: \$9466.00

Intended Use: Green Space

Permitted Under Zoning: Yes

Purchaser Information

Purchaser: Nunurai Mavesere

Address: 6 Stratford Road
Pittsburgh, PA

Approved: Yes

Delinquent Taxes / Payment Plans: No

Building Violations: No

Delinquent Water/Sewage Charges: No

