



COMPONENT 3 SEWAGE FACILITIES PLANNING MODULE

FOR

JAMES STREET RESIDENTIAL DEVELOPMENT

SITUATE IN:

CITY OF PITTSBURGH
ALLEGHENY COUNTY, PENNSYLVANIA

PREPARED FOR:

ANTHONY CUSTOM HOMES

3830

JULY 2025

1712 Mt. Nebo Road 2nd Floor Sewickley, PA 15143
Phone: 412-219-4509 - Fax: 412-528-1974



TRANSMITTAL LETTER FOR SEWAGE FACILITIES PLANNING MODULE

DEPARTMENT OF ENVIRONMENTAL PROTECTION (DEP) USE ONLY				
DEP CODE #	CLIENT ID #	SITE ID #	APS ID #	AUTH. ID #

TO: Approving Agency (DEP or delegated local agency)

Date _____

Dear Sir/Madam:

Attached please find a completed sewage facilities planning module prepared by Ryan Sheffler, EIT _____
(Name)

Staff EIT _____ for James Street Development _____
(Title) (Name)

a subdivision, commercial ,or industrial facility located in City of Pittsburgh, 23rd Ward _____

Allegheny _____ County.
(City, Borough, Township)

Check one

- ☒ (i) The planning module, as prepared and submitted by the applicant, is approved by the municipality as a proposed ☒ revision ☒ supplement for new land development to its Official Sewage Facilities Plan (Official Plan), and is ☐ adopted for submission to DEP ☐ transmitted to the delegated LA for approval in accordance with the requirements of 25 Pa. Code Chapter 71 and the *Pennsylvania Sewage Facilities Act* (35 P.S. §750),

OR

- ☐ (ii) The planning module will not be approved by the municipality as a proposed revision or supplement for new land development to its Official Plan because the project described therein is unacceptable for the reason(s) checked below:

Check Boxes

- ☐ Additional studies are being performed by or on behalf of this municipality which may have an effect on the planning module as prepared and submitted by the applicant. Attached hereto is the scope of services to be performed and the time schedule for completion of said studies.
- ☐ The planning module as submitted by the applicant fails to meet limitations imposed by other laws or ordinances, officially adopted comprehensive plans and/or environmental plans (e.g., zoning, land use, 25 Pa. Code Chapter 71). Specific reference or applicable segments of such laws or plans are attached hereto.
- ☐ Other (attach additional sheet giving specifics).

Municipal Secretary: Indicate below by checking appropriate boxes which components are being transmitted to the approving agency.

- | | | |
|--|--|---|
| <input checked="" type="checkbox"/> Resolution of Adoption | <input checked="" type="checkbox"/> 3 Sewage Collection/Treatment Facilities | <input checked="" type="checkbox"/> 4A Municipal Planning Agency Review |
| <input checked="" type="checkbox"/> Module Completeness Checklist | <input type="checkbox"/> 3s Small Flow Treatment Facilities | <input type="checkbox"/> 4B County Planning Agency Review |
| <input type="checkbox"/> 2 Individual and Community Onlot Disposal of Sewage | | <input checked="" type="checkbox"/> 4C County or Joint Health Department Review |

Municipal Secretary (print)

Signature

Date

Table of Contents

Section:

1	Completed PA DEP Checklist
2	Component 3 and Site Location Plan
3	Component 3 Narrative
4	PNDI Review Results
5	PHMC Review Results
6	Sewage and Water Capacity and Serviceability Letters
7	Plan Drawings
8	Sewage Service Map
9	Planning Agency Reviews
10	Resolution of Adoption

SECTION 1

Checklist



COMMONWEALTH OF PENNSYLVANIA
DEPARTMENT OF ENVIRONMENTAL PROTECTION
BUREAU OF POINT AND NON-POINT SOURCE MANAGEMENT

Completeness Checklist

The individual completing the component should use the checklist below to assure that all items are included in the module package. The municipality should confirm that the required items have been included within 10 days of receipt, and if complete, sign and date the checklist.

Sewage Collection and Treatment Facilities

- ☒ Name and Address of land development project.
- ☒ U.S.G.S. 7.5 minute topographic map with development area plotted.
- ☒ Project Narrative.
- ☒ Letter from water company (if applicable).
- ☒ Alternative Analysis Narrative.
- ☒ Details of chosen financial assurance method.
- ☐ Proof of Public Notification (if applicable).
- ☒ Name of existing collection and conveyance facilities.
- ☒ Name and NPDES number of existing treatment facility to serve proposed development.
- ☒ Plot plan of project with required information.
- ☒ Total sewage flows to facilities table.
- ☒ Signature of existing collection and/or conveyance Chapter 94 report preparer.
- ☒ Signature of existing treatment facility Chapter 94 report preparer.
- ☐ Letter granting allocation to project (if applicable).
- ☒ Signature acknowledging False Swearing Statement.
- ☒ Completed Component 4 (Planning Agency Review) for each existing planning agency and health department.
- ☒ Information on selected treatment and disposal option.
- ☐ Permeability information (if applicable).
- ☐ Preliminary hydrogeology (if applicable).
- ☐ Detailed hydrogeology (if applicable).

Municipal Action

- ☒ Component 3 (Sewage Collection and Treatment Facilities).
- ☒ Component 4 (Planning Agency Comments and Responses).
- ☐ Proof of Public Notification.
- ☒ Long-term operation and maintenance option selection.
- ☐ Comments, and responses to comments generated by public notification.
- ☒ Transmittal Letter

Signature of Municipal Official

Date submittal determined complete

SECTION 2



SEWAGE FACILITIES PLANNING MODULE

Component 3. Sewage Collection and Treatment Facilities

(Return completed module package to appropriate municipality)

DEP USE ONLY				
DEP CODE #	CLIENT ID #	SITE ID #	APS ID #	AUTH ID #

This planning module component is used to fulfill the planning requirements of Act 537 for the following types of projects: (1) a subdivision to be served by sewage collection, conveyance or treatment facilities, (2) a tap-in to an existing collection system with flows on a lot of 2 EDU's or more, or (3) the construction of, or modification to, wastewater collection, conveyance or treatment facilities that will require DEP to issue or modify a Clean Streams Law permit. Planning for any project that will require DEP to issue or modify a permit cannot be processed by a delegated agency. Delegated agencies must send their projects to DEP for final planning approval.

This component, along with any other documents specified in the cover letter, must be completed and submitted to the municipality with jurisdiction over the project site for review and approval. All required documentation must be attached for the Sewage Facilities Planning Module to be complete. Refer to the instructions for help in completing this component.

REVIEW FEES: Amendments to the Sewage Facilities Act established fees to be paid by the developer for review of planning modules for land development. These fees may vary depending on the approving agency for the project (DEP or delegated local agency). Please see section R and the instructions for more information on these fees.

NOTE: All projects must complete Sections A through I, and Sections O through R. Complete Sections J, K, L, M and/or N if applicable or marked ☒.

A. PROJECT INFORMATION (See Section A of instructions)

1. Project Name James Street Development

2. Brief Project Description 4 lot residential subdivision

B. CLIENT (MUNICIPALITY) INFORMATION (See Section B of instructions)

Municipality Name	County	City	Boro	Twp
City of Pittsburgh, 23 rd Ward	Allegheny County	<input checked="" type="checkbox"/>	<input type="checkbox"/>	<input type="checkbox"/>
Municipality Contact Individual - Last Name	First Name	MI	Suffix	Title
Additional Individual Last Name	First Name	MI	Suffix	Title
Municipality Mailing Address Line 1	Mailing Address Line 2			
414 Grant Street				
Address Last Line -- City	State	ZIP+4		
Pittsburgh	PA	15219		
Area Code + Phone + Ext.	FAX (optional)	Email (optional)		

C. SITE INFORMATION (See Section C of instructions)

Site (Land Development or Project) Name

James Street Development

Site Location Line 1

824 James Street

Site Location Line 2

Site Location Last Line -- City

Pittsburgh

State

PA

ZIP+4

15212

Latitude

40.454824

Longitude

-80.000860

Detailed Written Directions to Site Get on I-279 S from Mt Nebo Rd, Follow I-279 S to East St in Pittsburgh. Take exit 2B from I-279 S, Take exit 2B for E Ohio St toward PA-28 N, Continue on East St. Drive to Suismon St

Description of Site Vacant Lot

Site Contact (Developer/Owner)

Last Name

DePretis

First Name

Anthony

MI

Suffix

Phone

412-670-1507

Ext.

Site Contact Title

Owner

Site Contact Firm (if none, leave blank)

Anthony Custom Homes

FAX

Email

anthonydepretis1@gmail.com

Mailing Address Line 1

Mailing Address Line 2

Mailing Address Last Line -- City

State

ZIP+4

D. PROJECT CONSULTANT INFORMATION (See Section D of instructions)

Last Name

Sheffler

First Name

Ryan

MI

Suffix

Title

Staff EIT

Consulting Firm Name

Sheffler & Company, Inc.

Mailing Address Line 1

1712 Mt. Nebo Road

Mailing Address Line 2

Address Last Line -- City

Sewickley

State

PA

ZIP+4

15143

Country

USA

Email

rsheffler@shefflerco.com

Area Code + Phone

412-219-4509

Ext.

Area Code + FAX

E. AVAILABILITY OF DRINKING WATER SUPPLY

The project will be provided with drinking water from the following source: (Check appropriate box)

☐ Individual wells or cisterns.

☐ A proposed public water supply.

☒ An existing public water supply.

If existing public water supply is to be used, provide the name of the water company and attach documentation from the water company stating that it will serve the project.

Name of water company: Pittsburgh Water and Sewer Authority

F. PROJECT NARRATIVE (See Section F of instructions)

☒ A narrative has been prepared as described in Section F of the instructions and is attached.

The applicant may choose to include additional information beyond that required by Section F of the instructions.

G. PROPOSED WASTEWATER DISPOSAL FACILITIES (See Section G of instructions)

Check all boxes that apply, and provide information on collection, conveyance and treatment facilities and EDU's served. This information will be used to determine consistency with Chapter 93 (relating to wastewater treatment requirements).

1. COLLECTION SYSTEM

a. Check appropriate box concerning collection system

- ☒ New collection system ☐ Pump Station ☐ Force Main
☐ Grinder pump(s) ☒ Extension to existing collection system ☐ Expansion of existing facility

Clean Streams Law Permit Number _____

b. Answer questions below on collection system

Number of EDU's and proposed connections to be served by collection system. EDU's 4

Connections 4

Name of:

existing collection or conveyance system Pittsburgh Water

owner Pittsburgh Water

existing interceptor Turtle Creek Shallow Cut Interceptor

owner ALCOSAN

2. WASTEWATER TREATMENT FACILITY

Check all boxes that apply, and provide information on collection, conveyance and treatment facilities and EDU's served. This information will be used to determine consistency with Chapter(s) 91 (relating to general provisions), 92 (relating to national Pollution Discharge Elimination System permitting, monitoring and compliance) and 93 (relating to water quality standards).

a. Check appropriate box and provide requested information concerning the treatment facility

- ☐ New facility ☒ Existing facility ☐ Upgrade of existing facility ☐ Expansion of existing facility

Name of existing facility ALCOSAN Woods Run WWTP

NPDES Permit Number for existing facility 25984

Clean Streams Law Permit Number _____

Location of discharge point for a new facility. Latitude _____ Longitude _____

b. The following certification statement must be completed and signed by the wastewater treatment facility permittee or their representative.

As an authorized representative of the permittee, I confirm that the ALCOSAN
(Name from above) sewage treatment facilities can accept sewage flows from this project without adversely affecting the facility's ability to achieve all applicable technology and water quality based effluent limits (see Section I) and conditions contained in the NPDES permit identified above.

Name of Permittee Agency, Authority, Municipality ALCOSAN

Name of Responsible Agent Joe Fedor

Agent Signature Joe Fedor Date 9/17/25

(Also see Section I. 4.)

G. PROPOSED WASTEWATER DISPOSAL FACILITIES (Continued)

3. PLOT PLAN

The following information is to be submitted on a plot plan of the proposed subdivision.

- | | |
|---|--|
| a. Existing and proposed buildings. | j. Any designated recreational or open space area. |
| b. Lot lines and lot sizes. | k. Wetlands - from National Wetland Inventory Mapping and USGS Hydric Soils Mapping. |
| c. Adjacent lots. | l. Flood plains or Flood prone areas, floodways, (Federal Flood Insurance Mapping) |
| d. Remainder of tract. | m. Prime Agricultural Land. |
| e. Existing and proposed sewerage facilities. Plot location of discharge point, land application field, spray field, COLDS, or LVCOLDS if a new facility is proposed. | n. Any other facilities (pipelines, power lines, etc.) |
| f. Show tap-in or extension to the point of connection to existing collection system (if applicable). | o. Orientation to north. |
| g. Existing and proposed water supplies and surface water (wells, springs, ponds, streams, etc.) | p. Locations of all site testing activities (soil profile test pits, slope measurements, permeability test sites, background sampling, etc. (if applicable). |
| h. Existing and proposed rights-of-way. | q. Soils types and boundaries when a land based system is proposed. |
| i. Existing and proposed buildings, streets, roadways, access roads, etc. | r. Topographic lines with elevations when a land based system is proposed |

4. WETLAND PROTECTION

YES NO

- a. ☐ ☒ Are there wetlands in the project area? If yes, ensure these areas appear on the plot plan as shown in the mapping or through on-site delineation.
- b. ☐ ☐ Are there any construction activities (encroachments, or obstructions) proposed in, along, or through the wetlands? If yes, Identify any proposed encroachments on wetlands and identify whether a General Permit or a full encroachment permit will be required. If a full permit is required, address time and cost impacts on the project. Note that wetland encroachments should be avoided where feasible. Also note that a feasible alternative **MUST BE SELECTED** to an identified encroachment on an exceptional value wetland as defined in Chapter 105. Identify any project impacts on streams classified as HQ or EV and address impacts of the permitting requirements of said encroachments on the project.

5. PRIME AGRICULTURAL LAND PROTECTION

YES NO

- ☐ ☒ Will the project involve the disturbance of prime agricultural lands?
If yes, coordinate with local officials to resolve any conflicts with the local prime agricultural land protection program. The project must be consistent with such municipal programs before the sewage facilities planning module package may be submitted to DEP.
If no, prime agricultural land protection is not a factor to this project.
- ☐ ☐ Have prime agricultural land protection issues been settled?

6. HISTORIC PRESERVATION ACT

YES NO

- ☒ ☐ Sufficient documentation is attached to confirm that this project is consistent with DEP Technical Guidance 012-0700-001 *Implementation of the PA State History Code* (available online at the DEP website at www.dep.state.pa.us, select "subject" then select "technical guidance"). As a minimum this includes copies of the completed Cultural Resources Notice

(CRN), a return receipt for its submission to the PHMC and the PHMC review letter.

7. PROTECTION OF RARE, ENDANGERED OR THREATENED SPECIES

Check one:

- ☒ The "Pennsylvania Natural Diversity Inventory (PNDI) Project Environmental Review Receipt" resulting from my search of the PNDI database and all supporting documentation from jurisdictional agencies (when necessary) is/are attached.
- ☐ A completed "Pennsylvania Natural Diversity Inventory (PNDI) Project Planning & Environmental Review Form," (PNDI Form) available at www.naturalheritage.state.pa.us, and all required supporting documentation is attached. I request DEP staff to complete the required PNDI search for my project. I realize that my planning module will be considered incomplete upon submission to the Department and that the DEP review will not begin, and that processing of my planning module will be delayed, until a "PNDI Project Environmental Review Receipt" and all supporting documentation from jurisdictional agencies (when necessary) is/are received by DEP.

Applicant or Consultant Initials _____.

H. ALTERNATIVE SEWAGE FACILITIES ANALYSIS (See Section H of instructions)

- ☒ An alternative sewage facilities analysis has been prepared as described in Section H of the attached instructions and is attached to this component.
- The applicant may choose to include additional information beyond that required by Section H of the attached instructions.

I. COMPLIANCE WITH WATER QUALITY STANDARDS AND EFFLUENT LIMITATIONS (See Section I of instructions) (Check and complete all that apply.)

1. Waters designated for Special Protection

- ☐ The proposed project will result in a new or increased discharge into special protection waters as identified in Title 25, Pennsylvania Code, Chapter 93. The Social or Economic Justification (SEJ) required by Section 93.4c. is attached.

2. Pennsylvania Waters Designated As Impaired

- ☐ The proposed project will result in a new or increased discharge of a pollutant into waters that DEP has identified as being impaired by that pollutant. A pre-planning meeting was held with the appropriate DEP regional office staff to discuss water quality based discharge limitations.

3. Interstate and International Waters

- ☐ The proposed project will result in a new or increased discharge into interstate or international waters. A pre-planning meeting was held with the appropriate DEP regional office staff to discuss effluent limitations necessary to meet the requirements of the interstate or international compact.

4. Tributaries To The Chesapeake Bay

- ☐ The proposed project result in a new or increased discharge of sewage into a tributary to the Chesapeake Bay. This proposal for a new sewage treatment facility or new flows to an existing facility includes total nitrogen and total phosphorus in the following amounts: _____ pounds of TN per year, and _____ pounds of TP per year. Based on the process design and effluent limits, the total nitrogen treatment capacity of the wastewater treatment facility is _____ pounds per year and the total phosphorus capacity is _____ pounds per year as determined by the wastewater treatment facility permittee. The permittee has determined that the additional TN and TP to be contributed by this project (as modified by credits and/or offsets to be provided) will not cause the discharge to exceed the annual total mass limits for these parameters. Documentation of compliance with nutrient allocations is attached.

Name of Permittee Agency, Authority, Municipality _____

Initials of Responsible Agent (See Section G 2.b) _____

See *Special Instructions* (Form 3800-FM-BPNPSM0353-1) for additional information on Chesapeake Bay watershed requirements.

J. CHAPTER 94 CONSISTENCY DETERMINATION (See Section J of instructions)

Projects that propose the use of existing municipal collection, conveyance or wastewater treatment facilities, or the construction of collection and conveyance facilities to be served by existing municipal wastewater treatment facilities must be consistent with the requirements of Title 25, Chapter 94 (relating to Municipal Wasteload Management). If not previously included in Section F, include a general map showing the path of the sewage to the treatment facility. If more than one municipality or authority will be affected by the project, please obtain the information required in this section for each. Additional sheets may be attached for this purpose.

1. Project Flows 1600 gpd
2. Total Sewage Flows to Facilities (pathway from point of origin through treatment plant)

When providing "treatment facilities" sewage flows, use Annual Average Daily Flow for "average" and Maximum Monthly Average Daily Flow for "peak" in all cases. For "peak flows" in "collection" and "conveyance" facilities, indicate whether these flows are "peak hourly flow" or "peak instantaneous flow" and how this figure was derived (i.e., metered, measured, estimated, etc.).

- a. Enter average and peak sewage flows for each proposed or existing facility as designed or permitted.
- b. Enter the average and peak sewage flows for the most restrictive sections of the existing sewage facilities.
- c. Enter the average and peak sewage flows, projected for 5 years (2 years for pump stations) through the most restrictive sections of the existing sewage facilities. Include existing, proposed (this project) and future project (other approved projects) flows.

To complete the table, refer to the instructions, Section J.

	a. Design and/or Permitted Capacity (gpd)		b. Present Flows (gpd)		c. Projected Flows in 5 years (gpd) (2 years for P.S.)	
	Average	Peak	Average	Peak	Average	Peak
Collection	15280537	53481878	118058	413201	124440	435541
Conveyance	<u>11,400,000</u>	<u>11,400,000</u>	<u>695,000</u>	<u>791,000</u>	<u>705,000</u>	<u>802,000</u>
Treatment	<u>258,000,000</u>	<u>258,000,000</u>	<u>177,000,000</u>	<u>217,400,000</u>	<u>295,000,000</u>	<u>295,000,000</u>

3. Collection and Conveyance Facilities

The questions below are to be answered by the sewer authority, municipality, or agency responsible for completing the Chapter 94 report for the collection and conveyance facilities. These questions should be answered in coordination with the latest Chapter 94 annual report and the above table. The individual(s) signing below must be legally authorized to make representation for the organization.

YES NO

- a. ☐ YES ☒ NO This project proposes sewer extensions or tap-ins. Will these actions create a hydraulic overload within five years on any existing collection or conveyance facilities that are part of the system?

If yes, this sewage facilities planning module will not be accepted for review by the municipality, delegated local agency and/or DEP until all inconsistencies with Chapter 94 are resolved or unless there is an approved Corrective Action Plan (CAP) granting an allocation for this project. A letter granting allocations to this project under the CAP must be attached to the module package.

If no, a representative of the sewer authority, municipality, or agency responsible for completing the Chapter 94 report for the collection and conveyance facilities must sign below to indicate that the collection and conveyance facilities have adequate capacity and are able to provide service to the proposed development in accordance with both §71.53(d)(3) and Chapter 94 requirements and that this proposal will not affect that status.

- b. Collection System

Name of Agency, Authority, Municipality Pittsburgh Water

Name of Responsible Agent Zach Rinker

Agent Signature _____

Zach Rinker

Digitally signed by Zach Rinker
DN: cn=Zach Rinker,
o=Engineering
Date: 2025.08.21 11:27:09 -
04'00'

☒ **J. CHAPTER 94 CONSISTENCY DETERMINATION** (See Section J of instructions)

c. Conveyance System

Name of Agency, Authority, Municipality ALCOSAN

Name of Responsible Agent Joe Fedor

Agent Signature Joe Fedor

Date 9-17-25

4. Treatment Facility

The questions below are to be answered by a representative of the facility permittee in coordination with the information in the table and the latest Chapter 94 report. The individual signing below must be legally authorized to make representation for the organization.

YES NO

- a. ☐ ☒ This project proposes the use of an existing wastewater treatment plant for the disposal of sewage. Will this action create a hydraulic or organic overload within 5 years at that facility?

If yes, this planning module for sewage facilities will not be reviewed by the municipality, delegated local agency and/or DEP until this inconsistency with Chapter 94 is resolved or unless there is an approved CAP granting an allocation for this project. A letter granting allocations to this project under the CAP must be attached to the planning module.

If no, the treatment facility permittee must sign below to indicate that this facility has adequate treatment capacity and is able to provide wastewater treatment services for the proposed development in accordance with both §71.53(d)(3) and Chapter 94 requirements and that this proposal will not impact that status.

- b. Name of Agency, Authority, Municipality ALCOSAN

Name of Responsible Agent Joe Fedor

Agent Signature Joe Fedor

Date 9-17-25

☐ **K. TREATMENT AND DISPOSAL OPTIONS** (See Section K of instructions)

This section is for land development projects that propose construction of wastewater treatment facilities. Please note that, since these projects require permits issued by DEP, these projects may **NOT** receive final planning approval from a delegated local agency. Delegated local agencies must send these projects to DEP for final planning approval.

Check the appropriate box indicating the selected treatment and disposal option.

- ☐ 1. Spray irrigation (other than individual residential spray systems (IRSIS)) or other land application is proposed, and the information requested in Section K.1. of the planning module instructions are attached.
- ☐ 2. Recycle and reuse is proposed and the information requested in Section K-2 of the planning module instructions is attached.
- ☐ 3. A discharge to a dry stream channel is proposed, and the information requested in Section K.3. of the planning module instructions are attached.
- ☐ 4. A discharge to a perennial surface water body is proposed, and the information requested in Section K.4. of the planning module instructions are attached.

☐ **L. PERMEABILITY TESTING** (See Section L of instructions)

- ☐ The information required in Section L of the instructions is attached.

☐ **M. PRELIMINARY HYDROGEOLOGIC STUDY** (See Section M of instructions)

- ☐ The information required in Section M of the instructions is attached.

☐ **N. DETAILED HYDROGEOLOGIC STUDY** (See Section N of instructions)

☐ The detailed hydrogeologic information required in Section N. of the instructions is attached.

O. SEWAGE MANAGEMENT (See Section O of instructions)

(1-3 for completion by the developer(project sponser), 4-5 for completion by the non-municipal facility agent and 6 for completion by the municipality)

Yes No

1. ☐ ☐ Is connection to, or construction of, a DEP permitted, non-municipal sewage facility or a local agency permitted, community onlot sewage facility proposed.

If Yes, respond to the following questions, attach the supporting analysis, and an evaluation of the options available to assure long-term proper operation and maintenance of the proposed non-municipal facilities. If No, skip the remainder of Section O.

2. Project Flows _____ gpd

Yes No

3. ☐ ☐ Is the use of nutrient credits or offsets a part of this project?

If yes, attach a letter of intent to purchase the necessary credits and describe the assurance that these credits and offsets will be available for the remaining design life of the non-municipal sewage facility;

(For completion by non-municipal facility agent)

4. Collection and Conveyance Facilities

The questions below are to be answered by the organization/individual responsible for the non-municipal collection and conveyance facilities. The individual(s) signing below must be legally authorized to make representation for the organization.

Yes No

- a. ☐ ☐ If this project proposes sewer extensions or tap-ins, will these actions create a hydraulic overload on any existing collection or conveyance facilities that are part of the system?

If yes, this sewage facilities planning module will not be accepted for review by the municipality, delegated local agency and/or DEP until this issue is resolved.

If no, a representative of the organization responsible for the collection and conveyance facilities must sign below to indicate that the collection and conveyance facilities have adequate capacity and are able to provide service to the proposed development in accordance with Chapter 71 §71.53(d)(3) and that this proposal will not affect that status.

- b. Collection System

Name of Responsible Organization _____

Name of Responsible Agent _____

Agent Signature _____

Date _____

- c. Conveyance System

Name of Responsible Organization _____

Name of Responsible Agent _____

Agent Signature _____

Date _____

5. Treatment Facility

The questions below are to be answered by a representative of the facility permittee. The individual signing below must be legally authorized to make representation for the organization.

Yes No

- a. ☐ ☐ If this project proposes the use of an existing non-municipal wastewater treatment plant for the disposal of sewage, will this action create a hydraulic or organic overload at that facility?

If yes, this planning module for sewage facilities will not be reviewed by the municipality, delegated local agency and/or DEP until this issue is resolved.

If no, the treatment facility permittee must sign below to indicate that this facility has adequate treatment capacity and is able to provide wastewater treatment services for the proposed development in accordance with §71.53(d)(3) and that this proposal will not impact that status.

- b. Name of Facility _____
Name of Responsible Agent _____
Agent Signature _____
Date _____

(For completion by the municipality)

6. ☐ The **SELECTED OPTION** necessary to assure long-term proper operation and maintenance of the proposed non-municipal facilities is clearly identified with documentation attached in the planning module package.

P. PUBLIC NOTIFICATION REQUIREMENT (See Section P of instructions)

This section must be completed to determine if the applicant will be required to publish facts about the project in a newspaper of general circulation to provide a chance for the general public to comment on proposed new land development projects. This notice may be provided by the applicant or the applicant's agent, the municipality or the local agency by publication in a newspaper of general circulation within the municipality affected. Where an applicant or an applicant's agent provides the required notice for publication, the applicant or applicant's agent shall notify the municipality or local agency and the municipality and local agency will be relieved of the obligation to publish. The required content of the publication notice is found in Section P of the instructions.

To complete this section, each of the following questions must be answered with a "yes" or "no". Newspaper publication is required if any of the following are answered "yes".

Yes No

1. ☐ ☒ Does the project propose the construction of a sewage treatment facility ?
2. ☐ ☒ Will the project change the flow at an existing sewage treatment facility by more than 50,000 gallons per day?
3. ☐ ☒ Will the project result in a public expenditure for the sewage facilities portion of the project in excess of \$100,000?
4. ☐ ☒ Will the project lead to a major modification of the existing municipal administrative organizations within the municipal government?
5. ☐ ☒ Will the project require the establishment of *new* municipal administrative organizations within the municipal government?
6. ☐ ☒ Will the project result in a subdivision of 50 lots or more? (onlot sewage disposal only)
7. ☐ ☒ Does the project involve a major change in established growth projections?
8. ☐ ☒ Does the project involve a different land use pattern than that established in the municipality's Official Sewage Plan?

P. PUBLIC NOTIFICATION REQUIREMENT cont'd. (See Section P of instructions)

9. ☐ ☒ Does the project involve the use of large volume onlot sewage disposal systems (Flow > 10,000 gpd)?
10. ☐ ☒ Does the project require resolution of a conflict between the proposed alternative and consistency requirements contained in §71.21(a)(5)(i), (ii), (iii)?
11. ☐ ☒ Will sewage facilities discharge into high quality or exceptional value waters?
- ☐ Attached is a copy of:
- ☐ the public notice,
 - ☐ all comments received as a result of the notice,
 - ☐ the municipal response to these comments.
- ☐ No comments were received. A copy of the public notice is attached.

Q. FALSE SWEARING STATEMENT (See Section Q of instructions)

I verify that the statements made in this component are true and correct to the best of my knowledge, information and belief. I understand that false statements in this component are made subject to the penalties of 18 PA C.S.A. §4904 relating to unsworn falsification to authorities.

Ryan Sheffler, EIT

Name (Print)

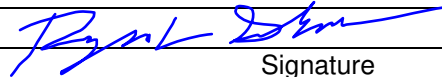

Signature

Staff EIT

09/23/2024

Date

Title

1712 Mt. Nebo Road, Sewickley PA 15143

412-219-4509

Telephone Number

Address

R. REVIEW FEE (See Section R of instructions)

The Sewage Facilities Act establishes a fee for the DEP planning module review. DEP will calculate the review fee for the project and invoice the project sponsor **OR** the project sponsor may attach a self-calculated fee payment to the planning module prior to submission of the planning package to DEP. (Since the fee and fee collection procedures may vary if a "delegated local agency" is conducting the review, the project sponsor should contact the "delegated local agency" to determine these details.) Check the appropriate box.

- ☐ I request DEP calculate the review fee for my project and send me an invoice for the correct amount. I understand DEP's review of my project will not begin until DEP receives the correct review fee from me for the project.
- ☒ I have calculated the review fee for my project using the formula found below and the review fee guidance in the instructions. I have attached a check or money order in the amount of \$200 payable to "Commonwealth of PA, DEP". Include DEP code number on check. I understand DEP will not begin review of my project unless it receives the fee and determines the fee is correct. If the fee is incorrect, DEP will return my check or money order, send me an invoice for the correct amount. I understand DEP review will NOT begin until I have submitted the correct fee.
- ☐ I request to be exempt from the DEP planning module review fee because this planning module creates **only** one new lot and is the **only** lot subdivided from a parcel of land as that land existed on December 14, 1995. I realize that subdivision of a second lot from this parcel of land shall disqualify me from this review fee exemption. I am furnishing the following deed reference information in support of my fee exemption.

County Recorder of Deeds for _____ County, Pennsylvania

Deed Volume _____ Book Number _____

Page Number _____ Date Recorded _____

R. REVIEW FEE (continued)

Formula:

1. For a new collection system (with or without a Clean Streams Law Permit), a collection system extension, or individual tap-ins to an existing collection system use this formula.

$$\#4 \text{ Lots (or EDUs) X } \$50.00 = \$ 200$$

The fee is based upon:

- The number of lots created or number of EDUs whichever is higher.
 - For community sewer system projects, one EDU is equal to a sewage flow of 400 gallons per day.
2. For a surface or subsurface discharge system, use the appropriate one of these formulae.

- A. A new surface discharge greater than 2000 gpd will use a flat fee:

\$ 1,500 per submittal (non-municipal)
\$ 500 per submittal (municipal)

- B. An increase in an existing surface discharge will use:

$$\# \text{ Lots (or EDUs) X } \$35.00 = \$$$

to a maximum of \$ 1,500 per submittal (non-municipal) or \$ 500 per submittal (municipal)

The fee is based upon:

- The number of lots created or number of EDUs whichever is higher.
- For community sewage system projects one EDU is equal to a sewage flow of 400 gallons per day.
- For non-single family residential projects, EDUs are calculated using projected population figures

- C. A sub-surface discharge system that requires a permit under The Clean Streams Law will use a flat fee:

\$ 1,500 per submittal (non-municipal)
\$ 500 per submittal (municipal)

SECTION 3

James Street Residential Development

Component 3 Sewage Facilities Planning Module (Numbering below corresponds to form 3800-FM-BPNPSM0353 – Component 3 Instructions and Checklist)

F. PROJECT NARRATIVE 1. Indicate the nature of the development project. (*Residential, Commercial, Institutional, Industrial, etc.*) If the project is commercial, institutional or industrial, describe the activity, such as light manufacturing, private hospital, or heavy manufacturing.

This project is a residential development consisting of **4** townhouse structures located in City of Pittsburgh, Allegheny County, PA, or a total of **4** total EDUs. The project will contain the typical elements of a residential development/sub-division in western Pennsylvania. Paved access roads, public areas, service utilities, sidewalks, storm water management facilities, etc., will all be part of this proposed development as it is constructed in phases over the next several years.

2. Enter the number of lots or EDUs in the development project. Lots refer to single family residential dwellings and for purposes of flow calculation are assumed to generate a minimum of 400 gallons per day (gpd). If larger residential flows are anticipated, these flows should be used. The residual tract, if any, is also counted as a lot. For commercial, industrial, and institutional facilities, the number of lots in a subdivision is determined by using EDUs. Divide the total flow for these facilities by 400 to determine the number of EDUs.

There are 4 EDUs proposed in this development project at full buildout. This amounts to a sewage flow rate of about 1,600 gpd. This development is to be constructed in a single phase.

3. Describe the proposed sewage disposal method (municipal treatment facility, package plant, etc.) including a description of collection and conveyance facilities, if applicable. Include a general map showing the path of the sewage to the treatment facility.

The sewage from the proposed homes will flow via 6-inch PVC gravity pipes at a minimum slope of 1% to the existing gravity system in James Street and conveying flows to the Turtle Creek Shallow Cut Interceptor from which it will be conveyed to the Allegheny County Sanitary Authority (ALCOSAN) Woods Run wastewater treatment plant. The proposed collection and conveyance system is shown in Section 7, and the MMA and ALCOSAN sewer collection and conveyance system is shown in Section 8.

4. Specify the projected population to be served and sewage flows in gpd and how these figures were calculated. Flow figures should be consistent with those found in DEP's *Domestic Wastewater Facilities Manual* available on the DEP website at www.dep.state.pa.us, Keyword: "Wastewater" unless adequate justification for lower per capita flows is provided and/or has been previously approved by DEP.

The ALCOSAN Woods Run wastewater treatment plant serves the community of the City of Pittsburgh. Projected residential population growth for the municipality can be seen in Table 1 below. These figures were found using 2020 U.S. Census data.

Table 1 – Population Statistics within MMA Service Area

Municipality	Pittsburgh
2010 Census Population ¹	305,351
2020 Census Population ¹	302,777
Population, Percent Change	-0.84%

¹ Information gathered from 2010 & 2020 Census

5. Describe the location of the discharge, disposal point or land application, if applicable.

Sewage flows from this project are to be treated at ALCOSAN Woods Run wastewater treatment plant and ultimately discharged into Ohio River under NPDES Permit # PA 0025984.

6. List the total acreage of the proposed land development project.

The total acreage of the proposed development is 0.25 acres.

7. Describe the use of any acreage or parcels under the same ownership and adjacent to the property. (Such as: for future development, recreational, agriculture, open space, etc.) If the land is proposed for future development, or is part of a phased project, determine if there will be adequate sewage disposal facilities to serve those phases.

This project is to be completed in a single phase, which will consist of 0.25 total acres of development. The extent of each phase of development is shown in the subdivision plans (see Section 7). All sewage facilities planning accounts for full buildout flowrates.

While constructed in a single phase, there will be adequate sewage disposal availability for the entire, built-out condition of the project.

8. Provide information on any previous Act 537 planning completed for the site and any other information that the applicant believes is important for the Department's review of the project.

There has been no previous Act 537 planning completed for this site. The City abides by the Chapter 94 reporting for ALCOSAN since they are the public sewer provider for the City of Pittsburgh.

G. PROPOSED WASTEWATER DISPOSAL FACILITIES

See complete plot plan, Monroeville Municipal Authority and ALCOSAN sewer maps in Sections 7 and 8 respectively.

There are no impacts to wetlands in the area.

There are no known impacts to prime agricultural lands associated with this project.

A Cultural Resource Notice was submitted to the Pennsylvania Historic and Museum Commission (PHMC) on September 10, 2024. A response from PHMC, dated xxxxx,xx 2024 is included.

A PNDI search was conducted for the project area and no known impacts were found. The PNDI receipt is located in Section 4.

H. ALTERNATIVE SEWAGE FACILITIES ANALYSIS

1. Describe the chosen disposal method, its location, the daily flow proposed and if the method is an interim method (to be replaced by the ultimate method in 5 years or less), or is an ultimate method (to serve the development in the long term, for 5 years or more). Provide a description of how the chosen method will provide compliance with effluent limitations. Also provide the number of lots or EDUs that will be served.

Sewage will flow by gravity from each individual lot (4 EDUs) and shall be conveyed by a new, gravity conveyance system that will connect to the existing PWSA line in James Street.

This will serve as the final system and will serve the project for the long term. The system was designed utilizing the appropriate PWSA standards, and shall be treated at the ALCOSAN treatment facility, which has been deemed to have adequate capacity.

2. Describe the types of land uses adjacent to the project area (Agricultural, Residential, Commercial etc.) and the type of sewage disposal method serving each of those land uses. Properties adjacent to the project must be described by indicating present land uses and zoning designations. Describe the sewage disposal methods being used for each of those adjacent land uses (onlot, municipal treatment, etc.) and if those methods are intended for interim or ultimate use.

The area surrounding the proposed James Street Development is mainly residential along with very light commercial. The primary sewage disposal method in the area is the PWSA public sewage collection system, which ultimately directs sewage to the ALCOSAN Woods Run wastewater treatment plant. This is intended to be the ultimate sewage disposal method for both the James Street Development and the surrounding area.

3. Indicate if the sewage facilities described in (2) are in need of improvement due to noncompliance with effluent limitations, high rates of onlot malfunction or overloaded public sewers. Is there a potential for a combined public/private project?

The sewage facilities described in (2) are not projected to be hydraulically or organically overloaded and are well within their permitted operating capacity and discharge limitations.

4. Determine and indicate what sewage disposal method is proposed for the development area in the municipality's Official Sewage Facilities Plan (such as: onlot disposal systems, public sewers, etc.).

The primary sewage disposal method will be to utilize public sewers owned by the PWSA.

5. Describe any existing sewage management program(s) in the area, and/or any sewage management program(s) that this project would be required to participate in, and that program's requirements.

When the alternatives analysis includes the potential construction of DEP-permitted non-municipal sewage treatment facilities, the municipality is required to implement a sewage management program that must include one of the management options outlined in Title 25, Pennsylvania Code, §71.72 (available at www.pacode.com). These options range from financial assurances to municipal ownership of the facility. The applicant should describe which option will be proposed, how it will be implemented, and why it was chosen over the other methods outlined in §71.72. Details of the chosen option must be included.

Any new or expanded point source discharges which are proposed in the Chesapeake Bay watershed, must not add to amount of nutrients discharging to the Bay waters. This is known as a nutrient cap load. See Special Instructions And Information For Component 3 Planning Modules Proposing New Or Expanded Discharges Within The Chesapeake Bay Watershed form (3800-FM-BPNPSM0353-1) for additional information on Chesapeake Bay watershed requirements. Maintaining the cap load for new sources can be accomplished through such methods as land application of effluent, recycle and reuse, acquiring offsets for loads from replacement, reduction or retirement of existing sources, or the purchasing of credits elsewhere (trading). Your alternatives selection proposal must clearly demonstrate that this requirement has been met.

There are no existing sewage management programs in the area, as ALCOSAN provides public sewage service for the municipality and surrounding area.

6. Describe any potential alternative sewage disposal methods that are available for the project. Consider all reasonable possibilities for sewage disposal, such as a stream discharge or an alternate method of land disposal. The municipality, delegated local agency or DEP may also require consideration of particular types of sewage disposal methods in the analysis. The chosen method must assure that applicable water quality standards are attained.

No alternatives were proposed.

7. Describe why the proposed method was chosen over any of the other methods described in the alternatives analysis. Environmental, administrative, and financial concerns may be addressed. Also indicate how the chosen method will guarantee adequate sewage disposal, including compliance with applicable water quality standards and effluent limitations, for the development in both the short-term (up to 5 years) and long-term (beyond 5 years) by describing the adequacy of the proposed facilities (organic and hydraulic loading) and the ability of the facility to accept additional flows or loads.

No alternatives were proposed.

8. Indicate who will be the owner of the facility, and who will be responsible for operation and maintenance of the facility and ultimately compliance with applicable water quality standards and effluent limitations.

The PWSA will be responsible for operation and maintenance of the ultimate sewage disposal facilities for this development. This includes maintaining compliance with all applicable water quality and effluent standards. The authority is aware of the sewage flows anticipated from the James Street Development and has confirmed that no hydraulic overload is expected. See Section 6 for relevant correspondence.

All sewage collection and conveyance facilities within the James Street Development will be owned, operated, and maintained by PWSA.

9. Finally, the applicant may use the narrative to describe any special considerations or provide any additional information that supports the choice of disposal method. The alternatives analysis must be attached to the planning module package for review by the municipality and approving agency.

N/A.

P. PUBLIC NOTICE REQUIREMENT

A Public Notice was not required for this development.

ADDITIONAL REQUIREMENTS

PLANNING AGENCY REVIEW

The necessary Components 4A and 4C have been completed and signed by the necessary agencies. These components are included.

RESOLUTION OF ADOPTION

The Resolution of Adoption (#xxxxxx) of this Planning Module was presented to the City of Pittsburgh Council for signature at their meeting on xxxxxxx, 2024. The signed Resolution will be forwarded to the DEP upon its receipt.

SECTION 4

1. PROJECT INFORMATION

Project Name: **3830 - James Street Residential Development**

Date of Review: **8/2/2024 08:19:52 AM**

Project Category: **Development, Residential, Subdivision containing more than 2 lots and/or 2 single-family units**

Project Area: **0.21 acres**

County(s): **Allegheny**

Township/Municipality(s): **PITTSBURGH**

ZIP Code:

Quadrangle Name(s): **PITTSBURGH WEST**

Watersheds HUC 8: **Lower Allegheny**

Watersheds HUC 12: **Allegheny River-Ohio River**

Decimal Degrees: **40.454750, -80.000841**

Degrees Minutes Seconds: **40° 27' 17.1008" N, 80° 0' 3.272" W**

2. SEARCH RESULTS

Agency	Results	Response
PA Game Commission	No Known Impact	No Further Review Required
PA Department of Conservation and Natural Resources	No Known Impact	No Further Review Required
PA Fish and Boat Commission	No Known Impact	No Further Review Required
U.S. Fish and Wildlife Service	No Known Impact	No Further Review Required

As summarized above, Pennsylvania Natural Diversity Inventory (PNDI) records indicate no known impacts to threatened and endangered species and/or special concern species and resources within the project area. Therefore, based on the information you provided, no further coordination is required with the jurisdictional agencies. This response does not reflect potential agency concerns regarding impacts to other ecological resources, such as wetlands.

3830 - James Street Residential Development



- Buffered Project Boundary
- Project Boundary



Sources: Esri, Airbus DS, USGS, NGA, NASA, CGIAR, N Robinson, NCEAS, NLS, OS, NMA, Geodatastyrelsen, Rijkswaterstaat, GSA, Geoland, FEMA, Intermap and the GIS user community

3830 - James Street Residential Development

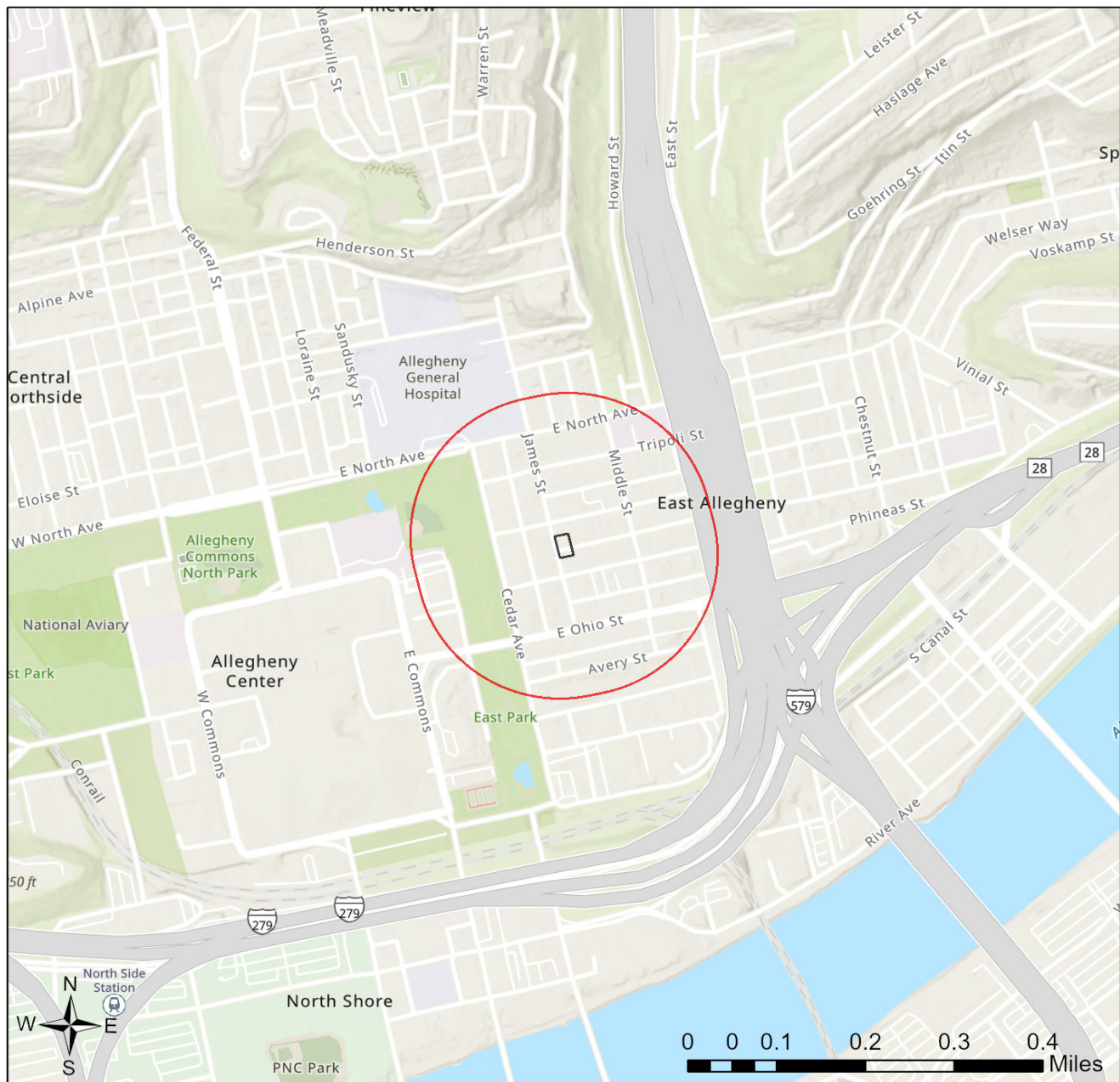

- Buffered Project Boundary
- Project Boundary



Sources: Esri, Airbus DS, USGS, NGA, NASA, CGIAR, N Robinson, NCEAS, NLS, OS, NMA, Geodatastyrelsen, Rijkswaterstaat, GSA, Geoland, FEMA, Intermap and the GIS user community

RESPONSE TO QUESTION(S) ASKED

Q1: The proposed project is in the range of the Indiana bat. Describe how the project will affect bat habitat (forests, woodlots and trees) and indicate what measures will be taken in consideration of this. Round acreages up to the nearest acre (e.g., 0.2 acres = 1 acre).

Your answer is: No forests, woodlots or trees will be affected by the project.

Q2: Is tree removal, tree cutting or forest clearing of 40 acres or more necessary to implement all aspects of this project?

Your answer is: No

3. AGENCY COMMENTS

Regardless of whether a DEP permit is necessary for this proposed project, any potential impacts to threatened and endangered species and/or special concern species and resources must be resolved with the appropriate jurisdictional agency. In some cases, a permit or authorization from the jurisdictional agency may be needed if adverse impacts to these species and habitats cannot be avoided.

These agency determinations and responses are **valid for two years** (from the date of the review), and are based on the project information that was provided, including the exact project location; the project type, description, and features; and any responses to questions that were generated during this search. If any of the following change: 1) project location, 2) project size or configuration, 3) project type, or 4) responses to the questions that were asked during the online review, the results of this review are not valid, and the review must be searched again via the PNDI Environmental Review Tool and resubmitted to the jurisdictional agencies. The PNDI tool is a primary screening tool, and a desktop review may reveal more or fewer impacts than what is listed on this PNDI receipt. The jurisdictional agencies **strongly advise against** conducting surveys for the species listed on the receipt prior to consultation with the agencies.

PA Game Commission

RESPONSE:

No Impact is anticipated to threatened and endangered species and/or special concern species and resources.

PA Department of Conservation and Natural Resources

RESPONSE:

No Impact is anticipated to threatened and endangered species and/or special concern species and resources.

PA Fish and Boat Commission

RESPONSE:

No Impact is anticipated to threatened and endangered species and/or special concern species and resources.

U.S. Fish and Wildlife Service

RESPONSE:

No impacts to **federally** listed or proposed species are anticipated. Therefore, no further consultation/coordination under the Endangered Species Act (87 Stat. 884, as amended; 16 U.S.C. 1531 et seq. is required. Because no take of federally listed species is anticipated, none is authorized. This response does not reflect potential Fish and Wildlife Service concerns under the Fish and Wildlife Coordination Act or other authorities.

4. DEP INFORMATION

The Pa Department of Environmental Protection (DEP) requires that a signed copy of this receipt, along with any required documentation from jurisdictional agencies concerning resolution of potential impacts, be submitted with applications for permits requiring PNDI review. Two review options are available to permit applicants for handling PNDI coordination in conjunction with DEP's permit review process involving either T&E Species or species of special concern. Under sequential review, the permit applicant performs a PNDI screening and completes all coordination with the appropriate jurisdictional agencies prior to submitting the permit application. The applicant will include with its application, both a PNDI receipt and/or a clearance letter from the jurisdictional agency if the PNDI Receipt shows a Potential Impact to a species or the applicant chooses to obtain letters directly from the jurisdictional agencies. Under concurrent review, DEP, where feasible, will allow technical review of the permit to occur concurrently with the T&E species consultation with the jurisdictional agency. The applicant must still supply a copy of the PNDI Receipt with its permit application. The PNDI Receipt should also be submitted to the appropriate agency according to directions on the PNDI Receipt. The applicant and the jurisdictional agency will work together to resolve the potential impact(s). See the DEP PNDI policy at <https://conservationexplorer.dcnr.pa.gov/content/resources>.



5. ADDITIONAL INFORMATION

The PNDI environmental review website is a preliminary screening tool. There are often delays in updating species status classifications. Because the proposed status represents the best available information regarding the conservation status of the species, state jurisdictional agency staff give the proposed statuses at least the same consideration as the current legal status. If surveys or further information reveal that a threatened and endangered and/or special concern species and resources exist in your project area, contact the appropriate jurisdictional agency/agencies immediately to identify and resolve any impacts.

For a list of species known to occur in the county where your project is located, please see the species lists by county found on the PA Natural Heritage Program (PNHP) home page (www.naturalheritage.state.pa.us). Also note that the PNDI Environmental Review Tool only contains information about species occurrences that have actually been reported to the PNHP.

6. AGENCY CONTACT INFORMATION

PA Department of Conservation and Natural Resources

Bureau of Forestry, Ecological Services Section
400 Market Street, PO Box 8552
Harrisburg, PA 17105-8552
Email: RA-HeritageReview@pa.gov

PA Fish and Boat Commission

Division of Environmental Services
595 E. Rolling Ridge Dr., Bellefonte, PA 16823
Email: RA-FBPACENOTIFY@pa.gov

U.S. Fish and Wildlife Service

Pennsylvania Field Office
Endangered Species Section
110 Radnor Rd; Suite 101
State College, PA 16801
Email: IR1_ESPenn@fws.gov
NO Faxes Please

PA Game Commission

Bureau of Wildlife Management
Division of Environmental Review
2001 Elmerton Avenue, Harrisburg, PA 17110-9797
Email: RA-PGC_PNDI@pa.gov
NO Faxes Please

7. PROJECT CONTACT INFORMATION

Name: Ryan Sheffler, EIT
Company/Business Name: Sheffler & Company, Inc.
Address: 1712 Mt. Nebo Road
City, State, Zip: Sewickley, PA 15143
Phone: (412) 219-4509 Fax: ()
Email: rsheffler@shefflerco.com

8. CERTIFICATION

I certify that ALL of the project information contained in this receipt (including project location, project size/configuration, project type, answers to questions) is true, accurate and complete. In addition, if the project type, location, size or configuration changes, or if the answers to any questions that were asked during this online review change, I agree to re-do the online environmental review.

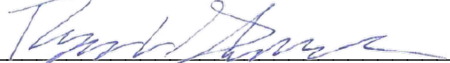
applicant/project proponent signature

08/02/2024
date

SECTION 5

EXEMPT SINCE DISTURBANCE IS
UNDER 10 ACRES

SECTION 6

08/02/2024

Ryan Sheffler
Sheffler & Company Inc.
1712 Mount Nebo Rd, Sewickley PA 15143-8

RE: Water and Sewer Availability
810 James Street, Pittsburgh PA, 15212

Dear Ryan Sheffler

In response to your inquiry concerning water and sewer availability for the area referenced above, please be advised that water and sewer service will be provided in accordance with the policies and procedures of the Pittsburgh Water and Sewer Authority as described below:

Water service available: Yes

Sewer service available: Yes

6" James Street

48" James Street
15" Shawano Street

We wish to advise you that, if it is your desire to tap our water and sewer mains for service, your plans must be approved through a development permit application in accordance with the PWSA Developer's Manual.

Please note that the Authority in no way guarantees that the available lines have the capacity or pressure adequate for your project's needs. It is the responsibility of the project developer, design consultant, and/or architects to determine, at their expense, the adequacy of the existing water system to fulfill their needs.

If you have any questions, please feel free to contact me at (412) 255-8800 x 8030. Thank you.
Sincerely,

Wendy M. Dean

Wendy M. Dean
Engineering Tech II



September 17, 2025

Members of the Board

Shannah Tharp-Gilliam, Ph.D.
Chair Person

Emily Kinhead

Sylvia Wilson

Harry Readshaw

Darrin Kelly

Theresa Kail-Smith

Patrick J. Catena

Arletta Scott Williams
Executive Director

Douglas A. Jackson, P.E.
*Director
Operations & Maintenance*

Michelle M. Buys, P.E.
*Director
Environmental Compliance*

Kimberly N. Kennedy, P.E.
*Director
Engineering & Construction*

Karen Fantoni, CPA, CGMA
*Director
Finance*

Suzanne Thomas
*Director
Procurement*

Michael Lichte, P.E.
*Director
Regional Conveyance*

Julie Motley-Williams
*Director
Administration*

Erica LaMar Motley
*Director
Scholastic Programs*

Ryan Sheffler
Sheffler and Company Inc.
1712 Mr. Nebo Road
Sewickley, PA 15143

**Re: James Street Development
City of Pittsburgh -- Allegheny County
PA DEP Sewage Facilities Planning Module
ALCOSAN Regulator Structure A-51-00**

Dear Mr. Sheffler:

We have reviewed the Component 3 Planning Module for the referenced project to be located at 824 James Street, City of Pittsburgh. The project will generate a peak flow of 1,600 gpd in the ALCOSAN Allegheny River Interceptor and Woods Run Treatment Plant.

The capacity of the ALCOSAN A-51-00 regulator structure is 11.4 MGD. The estimated peak dry weather flow is approximately 0.791 MGD. Therefore, dry weather capacity exists for this connection. However, the Allegheny River Interceptor and the Woods Run Treatment Plant do not have the capacity for the flows generated during wet weather periods. This limitation will be addressed as ALCOSAN implements its Clean Water Plan.

ALCOSAN requests that this letter be made part of the planning module submission. The signed Component 3 Planning Module is attached. If you have any questions regarding this matter, please contact me at 412-734-8735.

Sincerely,

ALLEGHENY COUNTY SANITARY AUTHORITY

Joe Fedor

Attachment

cc: C. Dean (w/o attachment)
L. Sanford (w/o attachment)
M. Lichte (w/o attachment)
R. Ryan /PADEP (w/o attachment)

Z.Rinker (Pgh20) (w/o attachment)
Mahuba Iasmin/PADEP (w/o attachment)
Issa Tijani/ACHD (w/o attachment)

SECTION 7

- **Refer to full-sized plan attachments.**

SECTION 8

JAMES STREET

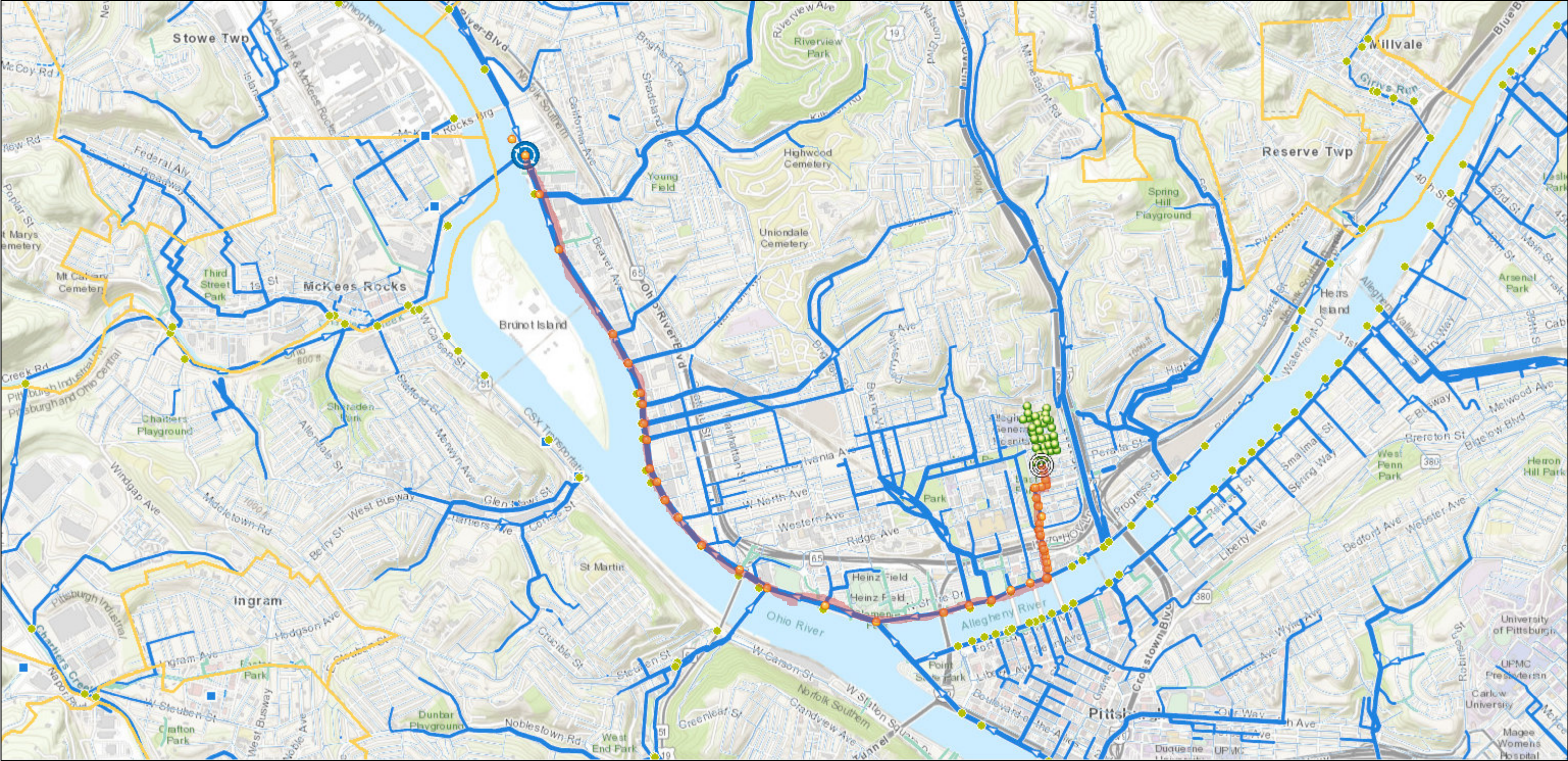

9/10/2024, 3:33:44 PM

1:36,112

<div></div> ALCOSAN Service Area	Wastewater Pump / Facility Locations	Pipes	40.01 - 48	Flow Direction	32.01 - 40	120.01 - 180
ALCOSAN Plant	<div></div> Override 1	<= 8	48.01 - 60	Pipes	40.01 - 48	
ALCOSAN Plant	Municipalities in the ALCOSAN Service Area	8.01 - 16	60.01 - 72	<= 8	48.01 - 60	
	Override 1	16.01 - 24	72.01 - 96	8.01 - 16	60.01 - 72	
Wastewater Discharge Points	Flow Direction	24.01 - 32	96.01 - 120	16.01 - 24	72.01 - 96	
<div></div> Override 1	Pipes (unknown width)	32.01 - 40	120.01 - 180	24.01 - 32	96.01 - 120	

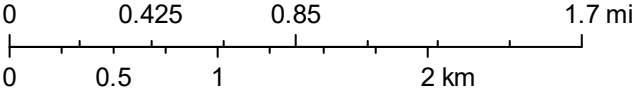

3 Rivers Wet Weather
Sources: Esri, HERE, Garmin, Intermap, increment P Corp., GEBCO, USGS, FAO, NPS, NRCAN, GeoBase, IGN, Kadaster NL, Ordnance Survey, Esri Japan, METI, Esri China (Hong Kong), (c) OpenStreetMap contributors, and the GIS User Community

SECTION 9



COMMONWEALTH OF PENNSYLVANIA
DEPARTMENT OF ENVIRONMENTAL PROTECTION
BUREAU OF CLEAN WATER

INSTRUCTIONS FOR COMPLETING COMPONENT 4A MUNICIPAL PLANNING AGENCY REVIEW

Remove and recycle these instructions prior to mailing component to the approving agency.

Background

This component, Component 4, is used to obtain the comments of planning agencies and/or health departments having jurisdiction over the project area. It is used in conjunction with other planning module components appropriate to the characteristics of the project proposed.

Who Should Complete the Component?

The component should be completed by any existing municipal planning agency, county planning agency, planning agency with areawide jurisdiction, and/or health department having jurisdiction over the project site. It is divided into sections to allow for convenient use by the appropriate agencies.

The project sponsor must forward copies of this component, along with supporting components and data, to the appropriate planning agency(ies) and health department(s) (if any) having jurisdiction over the development site. These agencies are responsible for responding to the questions in their respective sections of Component 4, as well as providing whatever additional comments they may wish to provide on the project plan. After the agencies have completed their review, the component will be returned to the applicant. The agencies have 60 days in which to provide comments to the applicant. If the agencies fail to comment within this 60 day period, the applicant may proceed to the next stage of the review without the comments. The use of registered mail or certified mail (return receipt requested) by the applicant when forwarding the module package to the agencies will document a date of receipt.

After receipt of the completed Component 4 from the planning agencies, or following expiration of the 60 day period without comments, the applicant must submit the entire component package to the municipality having jurisdiction over the project area for review and action. If approved by the municipality, the proposed plan, along with the municipal action, will be forwarded to the approving agency (Department of Environmental Protection or delegated local agency). The approving agency, in turn, will either approve the proposed plan, return it as incomplete, or disapprove the plan, based upon the information provided.

Instructions for Completing Planning Agency and/or Health Department Review Component

Section A. Project Name

Enter the project name as it appears on the accompanying sewage facilities planning module component (Component 2, 2m, 3, 3s or 3m).

Section B. Review Schedule

Enter the date the package was received by the reviewing agency, and the date that the review was completed.

Section C. Agency Review

1. Answer the yes/no questions and provide any descriptive information necessary on the lines provided. Attach additional sheets, if necessary.
2. Complete the name, title, and signature block.

Section D. Additional Comments

The Agency may provide whatever additional comment(s) it deems necessary, as described in the form. Attach additional sheets, if necessary.



COMMONWEALTH OF PENNSYLVANIA
DEPARTMENT OF ENVIRONMENTAL PROTECTION
BUREAU OF CLEAN WATER

DEP Code #:

02001-21-11

SEWAGE FACILITIES PLANNING MODULE COMPONENT 4A - MUNICIPAL PLANNING AGENCY REVIEW

Note to Project Sponsor: To expedite the review of your proposal, one copy of your completed planning module package and one copy of this *Planning Agency Review Component* should be sent to the local municipal planning agency for their comments.

SECTION A. PROJECT NAME (See Section A of instructions)

Project Name

James St Townhomes

SECTION B. REVIEW SCHEDULE (See Section B of instructions)

1. Date plan received by municipal planning agency 10/16/20252. Date review completed by agency 11/10/2025

SECTION C. AGENCY REVIEW (See Section C of instructions)

Yes

No

☐☒1. Is there a municipal comprehensive plan adopted under the Municipalities Planning Code (53 P.S. 10101, *et seq.*)?☐

N/A

☐

2. Is this proposal consistent with the comprehensive plan for land use?

If no, describe the inconsistencies _____

☒☐

3. Is this proposal consistent with the use, development, and protection of water resources?

If no, describe the inconsistencies _____

☒☐

4. Is this proposal consistent with municipal land use planning relative to Prime Agricultural Land Preservation?

☐☒

5. Does this project propose encroachments, obstructions, or dams that will affect wetlands?

If yes, describe impacts _____

☐☒

6. Will any known historical or archaeological resources be impacted by this project?

If yes, describe impacts _____

☐☒

7. Will any known endangered or threatened species of plant or animal be impacted by this project?

If yes, describe impacts _____

☒☐

8. Is there a municipal zoning ordinance?

☐☒

9. Is this proposal consistent with the ordinance?

If no, describe the inconsistencies In review☐☒

10. Does the proposal require a change or variance to an existing comprehensive plan or zoning ordinance?

☐☒

11. Have all applicable zoning approvals been obtained?

☒☐

12. Is there a municipal subdivision and land development ordinance?

SECTION C. AGENCY REVIEW (continued)	
Yes	No
<input type="checkbox"/>	<input checked="" type="checkbox"/>
13. Is this proposal consistent with the ordinance? If no, describe the inconsistencies <u>In review</u>	
<input checked="" type="checkbox"/>	<input type="checkbox"/>
14. Is this plan consistent with the municipal Official Sewage Facilities Plan? If no, describe the inconsistencies _____	
<input type="checkbox"/>	<input checked="" type="checkbox"/>
15. Are there any wastewater disposal needs in the area adjacent to this proposal that should be considered by the municipality? If yes, describe _____	
<input type="checkbox"/>	<input checked="" type="checkbox"/>
16. Has a waiver of the sewage facilities planning requirements been requested for the residual tract of this subdivision? If yes, is the proposed waiver consistent with applicable ordinances? If no, describe the inconsistencies _____	
17. Name, title and signature of planning agency staff member completing this section: Name: <u>Kyla Prendergast</u> Title: <u>Senior Environmental Planner</u> Signature: <u><i>Kyla Prendergast</i></u> Date: <u>11/10/2023</u> Name of Municipal Planning Agency: <u>Department of City Planning</u> Address <u>412 Boulevard of the Allies, 2nd Floor, Pittsburgh, PA 15219</u> Telephone Number: <u>412-522-6551</u>	
SECTION D. ADDITIONAL COMMENTS (See Section D of instructions)	
This component does not limit municipal planning agencies from making additional comments concerning the relevancy of the proposed plan to other plans or ordinances. If additional comments are needed, attach additional sheets.	
The planning agency must complete this component within 60 days.	
This component and any additional comments are to be returned to the applicant.	

COUNTY OF



ALLEGHENY

SARA INNAMORATO
COUNTY EXECUTIVE

October 2, 2025

Katrina Harmel, Project Manager
Sheffler & Company, Inc
1712 Mt. Nebo Road
Sewickley, PA 15143

RE: SEWAGE FACILITIES PLANNING MODULE
James Street Development - City of Pittsburgh
Allegheny County, Pennsylvania

Dear Ms. Harmel:

Enclosed is a signed copy of Component 4C, County or Joint County Health Department Review, for the above-referenced development. This Planning Module Component was received on September 26, 2025. The project proposes the following:

Project Description:	This is a phased residential development featuring a four-lot subdivision. The project will include the construction of paved access roads, common areas, service utilities, sidewalks, and stormwater management facilities over the next several years
Sewage Flow:	1,600 GPD
Conveyance:	Sewage from proposed development will be conveyed by the PWSA to the Allegheny River Interceptor and ultimately transported to ALCOSAN at Wood Run Road for treatment.
Sewer's Owner:	PWSA (collection), ALCOSAN (interceptor)
Sewage Treatment Plant:	ALCOSAN

Please be advised that a permit must be obtained from the Allegheny County Health Department's (ACHD) Plumbing Section prior to commencing any plumbing work for the proposed project. Plumbing work for which an ACHD Plumbing Permit must be obtained includes any plumbing work done on the site and any sewers, which will not be owned and operated by a municipality or a sewer authority.



IULIA VANN, MD, MPH, DIRECTOR
ALLEGHENY COUNTY HEALTH DEPARTMENT

WATER POLLUTION CONTROL & SOLID WASTE MANAGEMENT

3901 PENN AVENUE • BUILDING 5 • PITTSBURGH, PA 15224-1318

PHONE: 412.578.8040 • FAX: 412.578.8053

WWW.ALLEGHENYCOUNTY.US/HEALTHDEPARTMENT



In addition, it should be noted that the approval of this sewage facilities planning module does not include approval of pipe size and/or type. Approval for pipe size and/or type must be obtained by filing a specific plumbing plan with the ACHD's Plumbing Section. If you should have any questions relative to ACHD's plumbing requirements, please contact Jeffrey Czochara, Plumbing Program Manager at 412-578-7934.

The ACHD has no objection to the approval of this project. If you have any questions, please call me at 412-578-8046.

Sincerely,



Issa Tijani
Environmental Health Engineer II
Water Pollution Control & Solid Waste Management

Enclosure

cc: Regis Ryan, PA Department of Environmental Protection w/attachment
Jeffrey Czochara, ACHD w/attachment



INSTRUCTIONS FOR COMPLETING COMPONENT 4C COUNTY OR JOINT HEALTH DEPARTMENT REVIEW

Remove and recycle these instructions prior to mailing component to the approving agency.

Background

This component, Component 4, is used to obtain the comments of planning agencies and/or health departments having jurisdiction over the project area. It is used in conjunction with other planning module components appropriate to the characteristics of the project proposed.

Who Should Complete the Component?

The component should be completed by any existing municipal planning agency, county planning agency, planning agency with areawide jurisdiction, and/or health department having jurisdiction over the project site. It is divided into sections to allow for convenient use by the appropriate agencies.

The project sponsor must forward copies of this component, along with supporting components and data, to the appropriate planning agency(ies) and health department(s) (if any) having jurisdiction over the development site. These agencies are responsible for responding to the questions in their respective sections of Component 4, as well as providing whatever additional comments they may wish to provide on the project plan. After the agencies have completed their review, the component will be returned to the applicant. The agencies have 60 days in which to provide comments to the applicant. If the agencies fail to comment within this 60 day period, the applicant may proceed to the next stage of the review without the comments. The use of registered mail or certified mail (return receipt requested) by the applicant when forwarding the module package to the agencies will document a date of receipt.

After receipt of the completed Component 4 from the planning agencies, or following expiration of the 60 day period without comments, the applicant must submit the entire component package to the municipality having jurisdiction over the project area for review and action. If approved by the municipality, the proposed plan, along with the municipal action, will be forwarded to the approving agency (Department of Environmental Protection or delegated local agency). The approving agency, in turn, will either approve the proposed plan, return it as incomplete, or disapprove the plan, based upon the information provided.

Instructions for Completing Planning Agency and/or Health Department Review Component

Section A. Project Name

Enter the project name as it appears on the accompanying sewage facilities planning module component (Component 2, 2m, 3, 3s or 3m).

Section B. Review Schedule

Enter the date the package was received by the reviewing agency, and the date that the review was completed.

Section C. Agency Review

1. Answer the yes/no questions and provide any descriptive information necessary on the lines provided. Attach additional sheets, if necessary.
2. Complete the name, title, and signature block.

Section D. Additional Comments

The Agency may provide whatever additional comment(s) it deems necessary, as described in the form. Attach additional sheets, if necessary.



SEWAGE FACILITIES PLANNING MODULE COMPONENT 4C - COUNTY OR JOINT HEALTH DEPARTMENT REVIEW

Note to Project Sponsor: To expedite the review of your proposal, one copy of your completed planning module package and one copy of this *Planning Agency Review Component* should be sent to the county or joint county health department for their comments.

SECTION A. PROJECT NAME (See Section A of instructions)

Project Name

James Street Development

SECTION B. REVIEW SCHEDULE (See Section B of instructions)

1. Date plan received by county or joint county health department 9/26/2025

Agency name Allegheny County Health Department (ACHD)

2. Date review completed by agency 10/2/2025

SECTION C. AGENCY REVIEW (See Section C of instructions)

Yes No

☒ ☐ 1. Is the proposed plan consistent with the municipality's Official Sewage Facilities Plan?

If no, what are the inconsistencies? _____

☐ ☒ 2. Are there any wastewater disposal needs in the area adjacent to this proposal that should be considered by the municipality?

If yes, describe _____

☐ ☒ 3. Is there any known groundwater degradation in the area of this proposal?

If yes, describe _____

☒ ☐ 4. The county or joint county health department recommendation concerning this proposed plan is as follows: ACHD recommends approval. Please see attached letter.

5. Name, title and signature of person completing this section:

Name: Issa Tijani

Title: Environmental Health Engineer

Signature: 

Date: 10/2/2025

Name of County Health Department: Allegheny County Health Department

Address: 3901 Penn Avenue, Building #5, Pittsburgh, PA 15224

Telephone Number: 412-578-8046

SECTION D. ADDITIONAL COMMENTS (See Section D of instructions)

This component does not limit county planning agencies from making additional comments concerning the relevancy of the proposed plan to other plans or ordinances. If additional comments are needed, attach additional sheets.

The county planning agency must complete this component within 60 days.

This component and any additional comments are to be returned to the applicant.

SECTION 10



RESOLUTION FOR PLAN REVISION FOR NEW LAND DEVELOPMENT

RESOLUTION OF THE (SUPERVISORS) (COMMISSIONERS) (COUNCILMEN) of City of Pittsburgh
(TOWNSHIP) (BOROUGH) (CITY), Allegheny COUNTY, PENNSYLVANIA (hereinafter "the municipality").

WHEREAS Section 5 of the Act of January 24, 1966, P.L. 1535, No. 537, known as the *Pennsylvania Sewage Facilities Act*, as Amended, and the rules and Regulations of the Pennsylvania Department of Environmental Protection (DEP) adopted thereunder, Chapter 71 of Title 25 of the Pennsylvania Code, require the municipality to adopt an Official Sewage Facilities Plan providing for sewage services adequate to prevent contamination of waters of the Commonwealth and/or environmental health hazards from sewage wastes, and to revise said plan whenever it is necessary to determine whether a proposed method of sewage disposal for a new land development conforms to a comprehensive program of pollution control and water quality management, and

WHEREAS Anthony DePretis
land developer has proposed the development of a parcel of land identified as

James Street Development, and described in the attached Sewage Facilities Planning Module, and
name of subdivision

proposes that such subdivision be served by: (check all that apply), ☒ sewer tap-ins, ☐ sewer extension, ☐ new treatment facility, ☐ individual onlot systems, ☐ community onlot systems, ☐ spray irrigation, ☐ retaining tanks, ☐ other, (please specify). _____

WHEREAS, City of Pittsburgh
municipality finds that the subdivision described in the attached

Sewage Facilities Planning Module conforms to applicable sewage related zoning and other sewage related municipal ordinances and plans, and to a comprehensive program of pollution control and water quality management.

NOW, THEREFORE, BE IT RESOLVED that the (Supervisors) (Commissioners) (Councilmen) of the (Township) (Borough) (City) of Pittsburgh hereby adopt and submit to DEP for its approval as a revision to the "Official Sewage Facilities Plan" of the municipality the above referenced Sewage Facilities Planning Module which is attached hereto.

I _____, Secretary, _____
(Signature)

Township Board of Supervisors (Borough Council) (City Councilmen), hereby certify that the foregoing is a true copy of the Township (Borough) (City) Resolution # _____, adopted, _____, 20____.

Municipal Address:

414 Grant Street

Pittsburgh, PA 15219

Telephone _____

Seal of

Governing Body