

PROVIDING for the sale of certain property, acquired by the City of Pittsburgh at tax sales. ITEMS A through F: A: 1380 Montezuma, B: 1382 Montezuma, C: 1384 Montezuma, D: 1384 Montezuma, E: 215 Chalfont, F: 1612 Brighton

The City Solicitor is hereby authorized to petition the Court of Common Pleas of Allegheny County for the sale of the following properties, acquired at tax sales in accordance with Act No. 171 of 1984. The advertisement of sale and deed to contain a stipulation that the property is being sold subject to all zoning, building and subdivision laws and ordinances, and the cost of the Court proceedings to be paid from Special Trust Fund, Three Taxing Bodies. Any and All properties contained in this Resolution may be the subject of advertising for sale by the Finance Department. ITEMS A through F: A: 1380 Montezuma, B: 1382 Montezuma, C: 1384 Montezuma, D: 1384 Montezuma, E: 215 Chalfont, F: 1612 Brighton

(A)

Eric & Nadia Green
PURCHASE PRICE: \$2,100.00
New Construction- Commercial
LOT: 25 X AVG 90.8
LOCATION: 1380 Montezuma Street
ACQUIRED: October 26, 2012 T/S# 135
WARD: 12 BLOCK & LOT: 173-E-229
COUNCIL DISTRICT: 9

(B)

Eric & Nadia Green
PURCHASE PRICE: \$1,200.00
New Construction- Commercial
LOT: 25 X AVG 80.64 X 27.35 RR
LOCATION: 1382 Montezuma Street
ACQUIRED: October 26, 2012 T/S# 136
WARD: 12 BLOCK & LOT: 173-E-230
COUNCIL DISTRICT: 9

(C)

Eric & Nadia Green
PURCHASE PRICE: \$2,200.00

New Construction- Commercial
LOT: 35 X AVG 68.3
LOCATION: 1384 Montezuma Street
ACQUIRED: April 26, 2013 T/S# 261
WARD: 12 BLOCK & LOT: 173-E-231
COUNCIL DISTRICT: 9

(D)

Eric & Nadia Green
PURCHASE PRICE: \$800.00
New Construction- Commercial
LOT: 15 AVG 58
LOCATION: 1384 Montezuma Street
ACQUIRED: April 26, 2013 T/S# 262
WARD: 12 BLOCK & LOT: 173-E-232
COUNCIL DISTRICT: 9

(E)

Andrew Luster
2 STY FRA HSE
PURCHASE PRICE: \$20,000.00
Rehab for Rental/Resale
LOT: 24.04 X 102.5 X 24.56
LOCATION: 215 Chalfont Street
ACQUIRED: October 19, 2018 T/S# 102
WARD: 18 BLOCK & LOT: 15-M-220
COUNCIL DISTRICT: 3

(F)

James Stephens
PURCHASE PRICE: \$16,000.00
Green Space
LOT: 20 X 64
LOCATION: 1612 Brighton Road
ACQUIRED: August 19, 2016 T/S# 94
WARD: 25 BLOCK & LOT: 23-E-306
COUNCIL DISTRICT: 6

City of Pittsburgh
Department of Finance
Property Fact Sheet

Property Information

Property Address: 1380 Montezuma St
Pittsburgh, PA 15206

Block & Lot: 173-E-229

Zoned As: RM-M

Neighborhood: Lincoln-Lemington-Belmar

Council District: 09

Ward: 12

Census Tract: 1203

Description: J F SWEENEY PLAN 40 LOT 25XAVG90.8 MONTEZUMA ST

Adjoining Properties:

In a residential neighborhood on the corner of Montezuma Street and Loire Way and the adjoining properties are a vacant lot assessed at \$400

Purchase Price: \$2100.00

Intended Use: New Construction- Commercial

Permitted Under Zoning: Review

Purchaser Information

Purchaser: Eric & Nadia Green

Address: 1241 Grotto St
Pittsburgh, PA

Approved: Yes

Delinquent Taxes / Payment Plans:

Building Violations:

Delinquent Water/Sewage Charges:

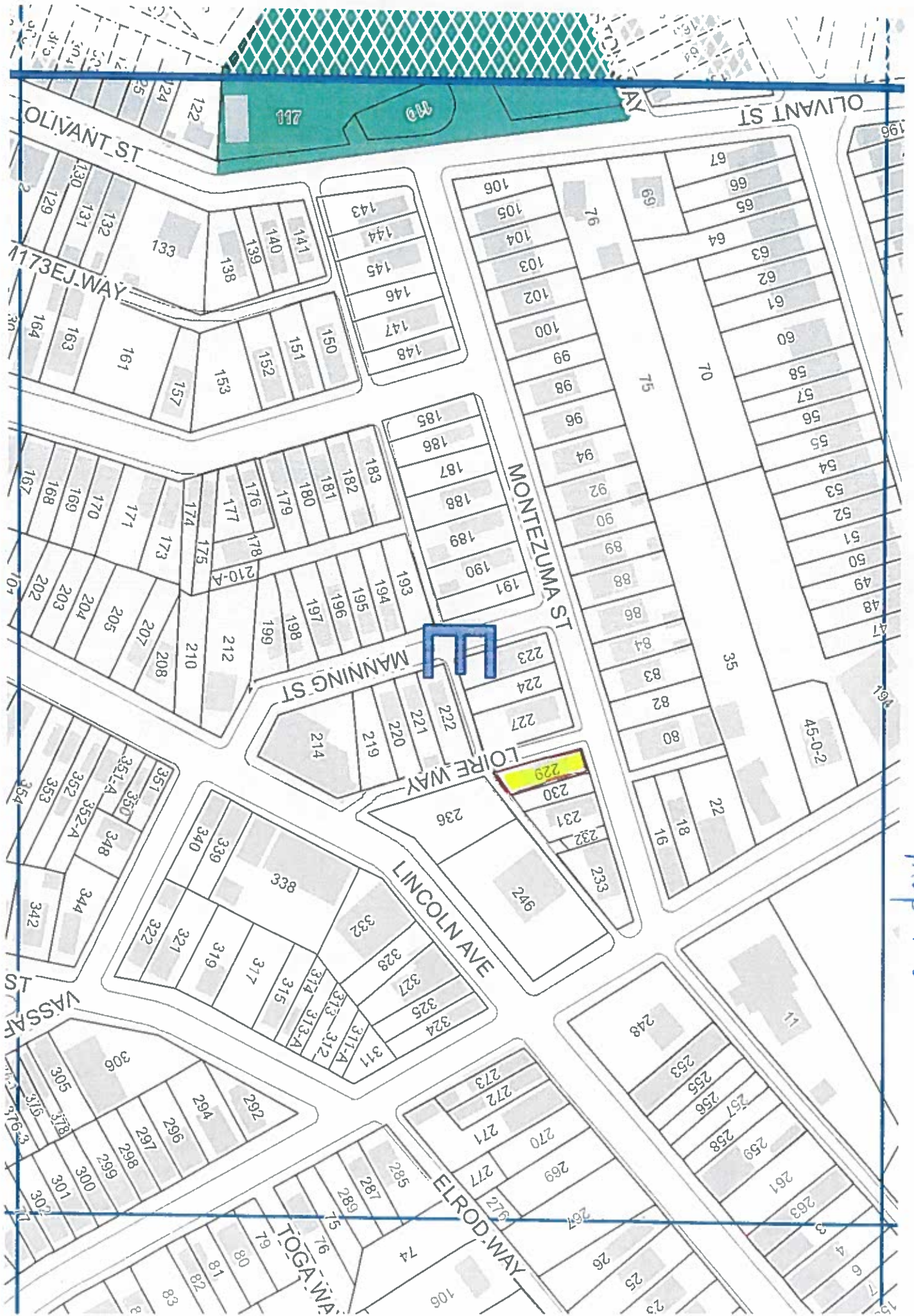

map 173

City of Pittsburgh
Department of Finance
Property Fact Sheet

Property Information

Property Address: 1382 Montezuma St
Pittsburgh, PA 15206

Block & Lot: 173-E-230

Zoned As: RM-M

Neighborhood: Lincoln-Lemington-Belmar

Council District: 09

Ward: 12

Census Tract: 1203

Description: J F SWEENEY REV PLAN 41 LOT 25XAVG80.64X27.35 R R MONTEZUMA ST

Adjoining Properties:

In a residential neighborhood on Montezuma Street and the adjoining properties are a vacant lot assessed at \$500 and a vacant lot assessed at \$3000

Purchase Price: \$1200.00

Intended Use: New Construction- Commercial

Permitted Under Zoning: Review

Purchaser Information

Purchaser: Eric & Nadia Green

Address: 1241 Grotto St
Pittsburgh, PA

Approved: Yes

Delinquent Taxes / Payment Plans:

Building Violations:

Delinquent Water/Sewage Charges:

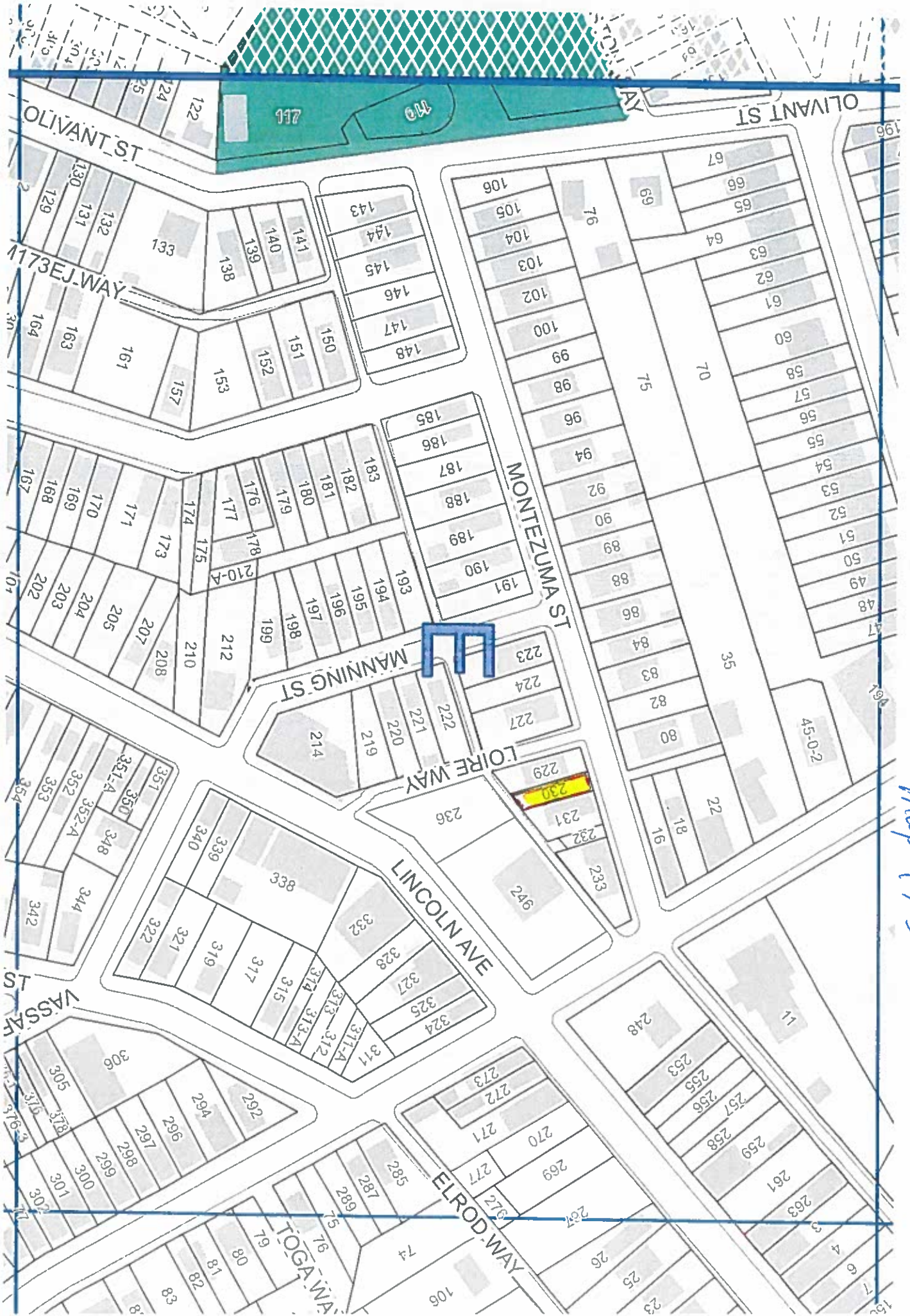

Map 173

City of Pittsburgh
Department of Finance
Property Fact Sheet

Property Information

Property Address: 1384 MONTEZUMA ST
Pittsburgh, PA 15206.0

Block & Lot: 173-E-231

Zoned As: RM-M

Neighborhood: Lincoln-Lemington-Belmar

Council District: 09

Ward: 12

Census Tract: 1203

Description: LINCOLN AVE PLAN 11-PT 10 LOT 35XAVG68.3 IN ALL | MONTEZUMA ST |

Adjoining Properties: In a residential neighborhood on Montezuma Street and the adjoining properties are a vacant lot assessed at \$400 and a vacant lot assessed at \$300

Purchase Price: \$2200.00

Intended Use: New Construction- Commercial

Permitted Under Zoning: Review

Purchaser Information

Purchaser: Eric & Nadia Green

Address: 1241 Grotto St
Pittsburgh, PA

Approved: Yes

Delinquent Taxes / Payment Plans:

Building Violations:

Delinquent Water/Sewage Charges:

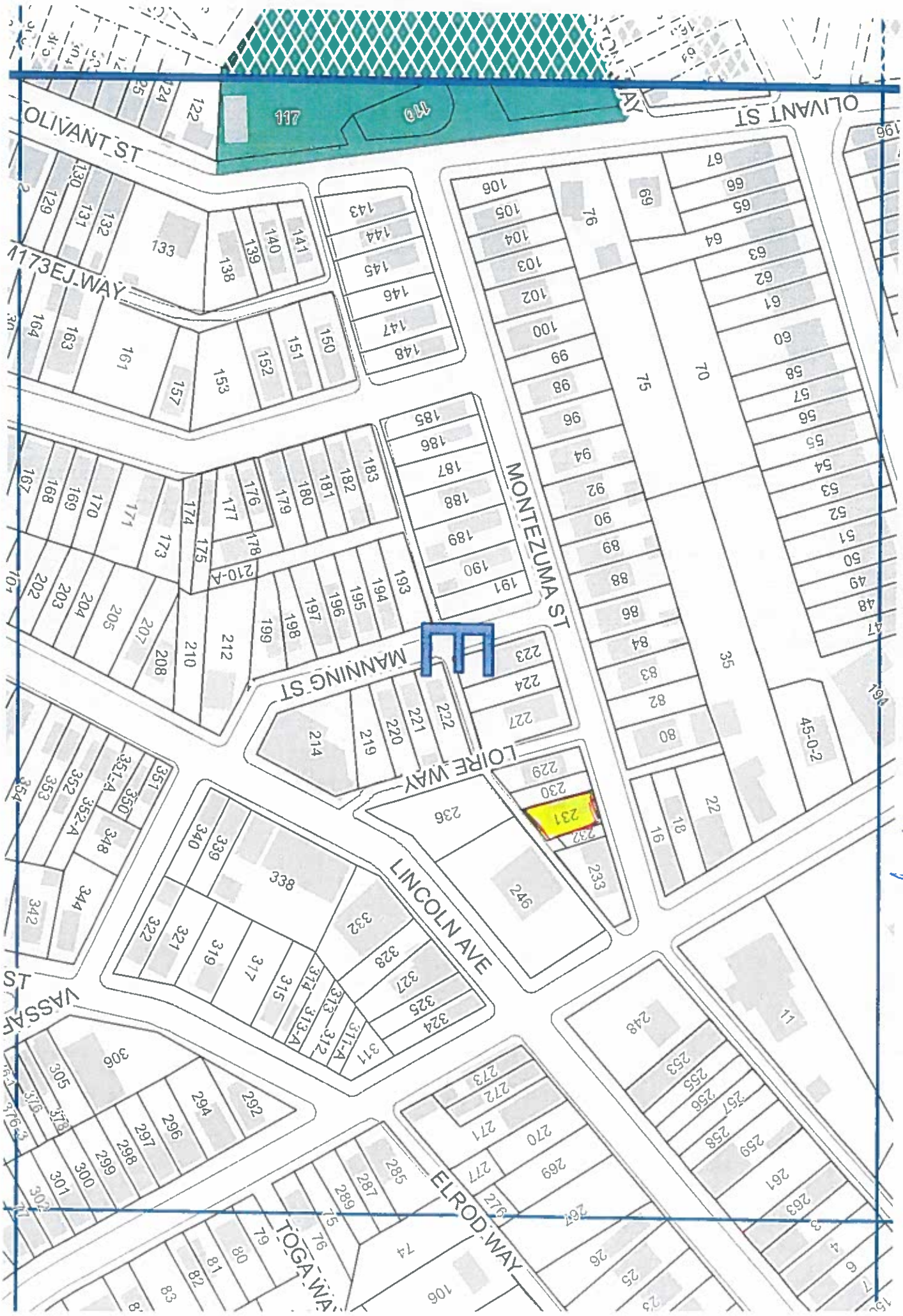

M Ep 173

City of Pittsburgh
Department of Finance
Property Fact Sheet

Property Information

Property Address: 1384 MONTEZUMA ST
Pittsburgh, PA 15206.0

Block & Lot: 173-E-232

Zoned As: RM-M

Neighborhood: Lincoln-Lemington-Belmar

Council District: 09

Ward: 12

Census Tract: 1203

Description: LINCOLN AVE PLAN PT 10 LOT 15XAVG58 MONTEZUMA S | T |

Adjoining Properties: In a residential neighborhood on Montezuma Street and the adjoining properties are a vacant lot assessed at \$3000 and a vacant lot assessed at \$800

Purchase Price: \$800.00

Intended Use: New Construction- Commercial

Permitted Under Zoning: Review

Purchaser Information

Purchaser: Eric & Nadia Green

Address: 1241 Grotto St
Pittsburgh, PA

Approved: Yes

Delinquent Taxes / Payment Plans:

Building Violations:

Delinquent Water/Sewage Charges:

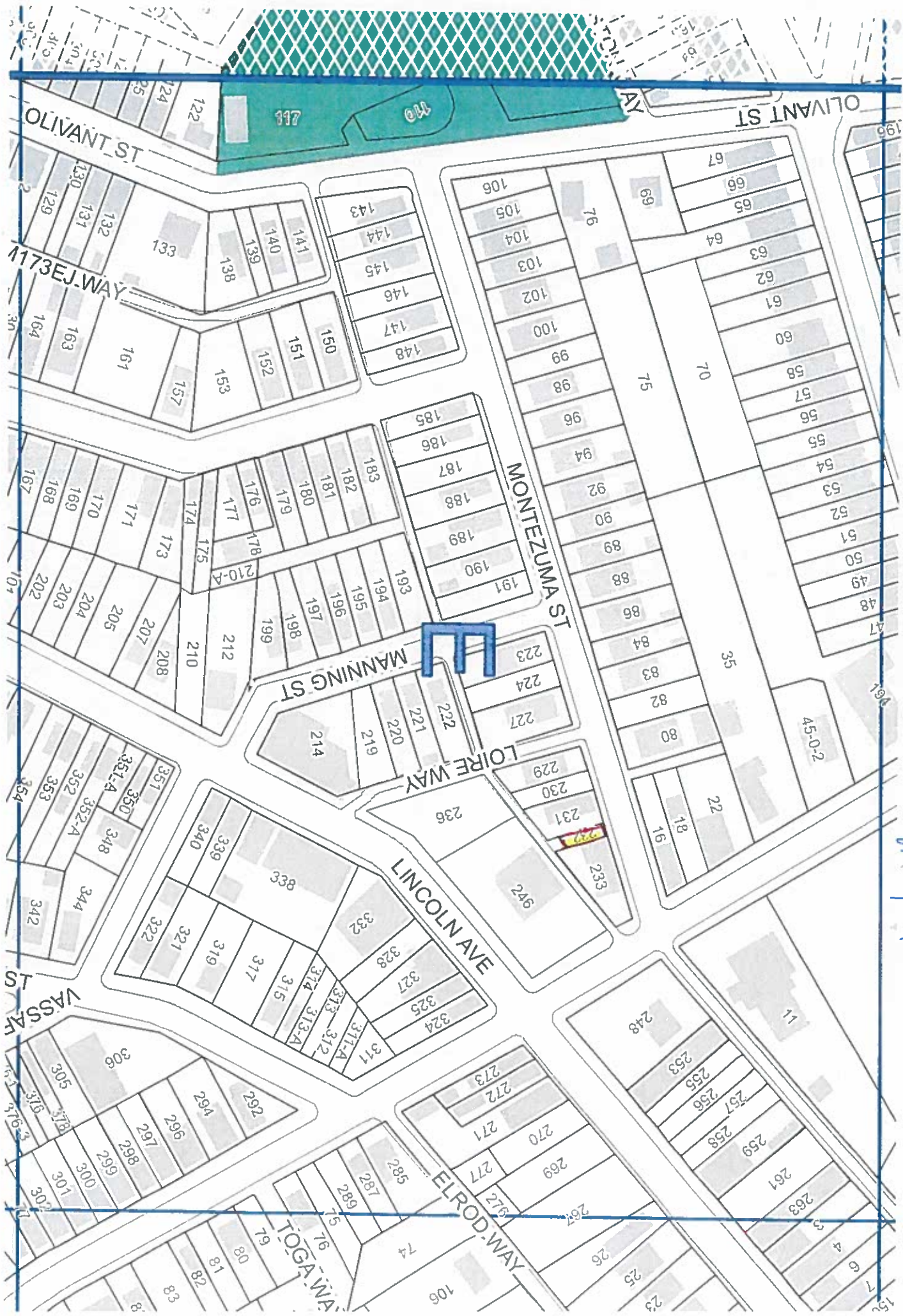

Map 173

City of Pittsburgh
Department of Finance
Property Fact Sheet

Property Information

Property Address: 215 Chalfont St
Pittsburgh, PA 15210

Block & Lot: 15-M-220

Zoned As: R2-H

Neighborhood: Beltzhoover

Council District: 03

Ward: 18

Census Tract: 5624

Description: MC LAIN & MAPLE 1ST PLAN 784 PT 785 LOT 24.04X102.5X24.56

Adjoining Properties: In residential neighborhood on Chalfont Street and the adjoining property is a 2 STY FRA HSE & C B GAR assessed at \$24,400

Purchase Price: \$20000.00

Intended Use: Rehabilitation

Permitted Under Zoning: Yes

Purchaser Information

Purchaser: Andrew Luster

Address: 7143 Vassar St
Pittsburgh, PA

Approved: Yes

Delinquent Taxes / Payment Plans:

Building Violations:

Delinquent Water/Sewage Charges:

315
316
314
313
312
311
310
309
308
307
90E
90E
304
303

160
216
218
219
220
222
226
227
228
229
230

163
162
213
212
211
210
60Z
208
207
206
205
204
203
202
199

277
275
273
271
270
269
268
267

117
119
120
121
122
123
124
126
127
128
114
113
112
111
109
110
107
106
105
104
103
102

286
10
8
7
5
4
3
2
1
2
23

300
299
298
297
296
294
292
290
88Z
286
284
282

234
235
236
237
239
241
243
245
247
248
249
250
251
252
254
255

197
196
195
194
192
191
190
189
188
187
186
185
184
183
182
181
180

99
98
131
141
142
143
146
148
149
89
88
87
76

29
30
31
33
35
36
37
39
40
41
42
43
44
45
46
47
48
50

278
277
276
275
273
272

258
257
259
260
261
262
263
264
265
266

173
172
171
170
169
168
167
166
165

153
154
155
156
157
158
161
162
77
76-0-2
75
74
73
72
70
69
68
67

53
56
57
59
58
60
61
62
63
64



M

Map 15

City of Pittsburgh
Department of Finance
Property Fact Sheet

Property Information

Property Address: 1612 Brighton Rd
Pittsburgh, PA 15212.0

Block & Lot: 23-E-306

Zoned As: R1A-VH

Neighborhood: Central Northside

Council District: 06

Ward: 25

Census Tract: 2503

Description: LOT 20 X 64 BRIGHTON RD | |

Adjoining Properties: In a residential neighborhood on Brighton Road and the adjoining properties are a 3 STY BRK FUNERAL HOME & 1 STY BRK CEM GAR assessed at \$33,700, a vacant lot assessed at \$3,800 and a vacant lot assessed at \$400

Purchase Price: \$16000.00

Intended Use: Yard Extension

Permitted Under Zoning: Yes

Purchaser Information

Purchaser: James Stephens

Address: 111 Brave Run Rd
McMurray, PA

Approved: Yes

Delinquent Taxes / Payment Plans:

Building Violations:

Delinquent Water/Sewage Charges:

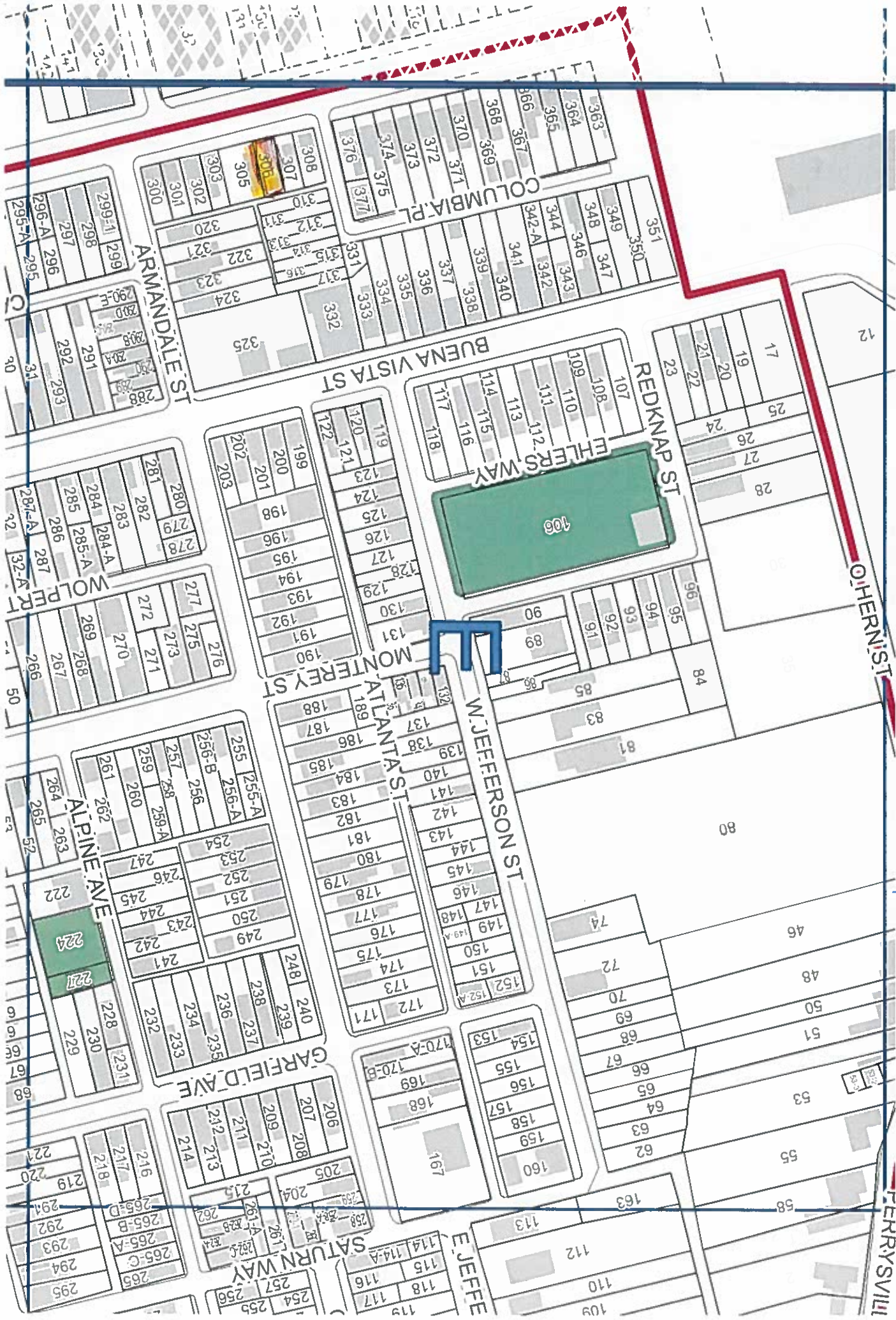

Map 2-3

C

WOLFE

ALPINE AVE

GARFIELD AVE

SATURN WAY

ARMANDALE ST

COLUMBIA PK

BUENA VISTA ST

REDKNOP ST

EHLERS WAY

MONTEREY ST

ATLANTA ST

W. JEFFERSON ST

GARFIELD AVE

SATURN WAY

E. JEFFE

O'HERN ST

FERRYSVILLE



308 307 306 305 303 302 301 300

363 364 365 366 367 368 369 370 371 372 373 374 375 376 377

351 350 349 348 347 346 344 343 342 341 340 339 338 337 336 335 334 333 332 331 330 329 328 327 326 325

299-A 299 298 297 296 295 294 293 292 291 290 289 288 287 286 285 284 283 282 281 280 279 278 277 276 275 274 273 272 271 270 269 268 267 266 265 264 263 262 261 260 259 258 257 256 255 254 253 252 251 250 249 248 247 246 245 244 243 242 241 240 239 238 237 236 235 234 233 232 231 230 229 228 227 226 225 224 223 222 221 220 219 218 217 216 215 214 213 212 211 210 209 208 207 206 205 204 203 202 201 200 199 198 197 196 195 194 193 192 191 190 189 188 187 186 185 184 183 182 181 180 179 178 177 176 175 174 173 172 171 170 169 168 167 166 165 164 163 162 161 160 159 158 157 156 155 154 153 152 151 150 149 148 147 146 145 144 143 142 141 140 139 138 137 136 135 134 133 132 131 130 129 128 127 126 125 124 123 122 121 120 119 118 117 116 115 114 113 112 111 110 109 108 107 106 105 104 103 102 101 100 99 98 97 96 95 94 93 92 91 90 89 88 87 86 85 84 83 82 81 80 79 78 77 76 75 74 73 72 71 70 69 68 67 66 65 64 63 62 61 60 59 58 57 56 55 54 53 52 51 50 49 48 47 46 45 44 43 42 41 40 39 38 37 36 35 34 33 32 31 30 29 28 27 26 25 24 23 22 21 20 19 18 17 16 15 14 13 12 11 10 9 8 7 6 5 4 3 2 1

299-A 299 298 297 296 295 294 293 292 291 290 289 288 287 286 285 284 283 282 281 280 279 278 277 276 275 274 273 272 271 270 269 268 267 266 265 264 263 262 261 260 259 258 257 256 255 254 253 252 251 250 249 248 247 246 245 244 243 242 241 240 239 238 237 236 235 234 233 232 231 230 229 228 227 226 225 224 223 222 221 220 219 218 217 216 215 214 213 212 211 210 209 208 207 206 205 204 203 202 201 200 199 198 197 196 195 194 193 192 191 190 189 188 187 186 185 184 183 182 181 180 179 178 177 176 175 174 173 172 171 170 169 168 167 166 165 164 163 162 161 160 159 158 157 156 155 154 153 152 151 150 149 148 147 146 145 144 143 142 141 140 139 138 137 136 135 134 133 132 131 130 129 128 127 126 125 124 123 122 121 120 119 118 117 116 115 114 113 112 111 110 109 108 107 106 105 104 103 102 101 100 99 98 97 96 95 94 93 92 91 90 89 88 87 86 85 84 83 82 81 80 79 78 77 76 75 74 73 72 71 70 69 68 67 66 65 64 63 62 61 60 59 58 57 56 55 54 53 52 51 50 49 48 47 46 45 44 43 42 41 40 39 38 37 36 35 34 33 32 31 30 29 28 27 26 25 24 23 22 21 20 19 18 17 16 15 14 13 12 11 10 9 8 7 6 5 4 3 2 1

281 282 283 284 285 286 287 288 289 290 291 292 293 294 295 296 297 298 299 300 301 302 303 304 305 306 307 308

277 275 276 273 271 270 269 268 267 266 265 264 263 262 261 260 259 258 257 256 255 254 253 252 251 250 249 248 247 246 245 244 243 242 241 240 239 238 237 236 235 234 233 232 231 230 229 228 227 226 225 224 223 222 221 220 219 218 217 216 215 214 213 212 211 210 209 208 207 206 205 204 203 202 201 200 199 198 197 196 195 194 193 192 191 190 189 188 187 186 185 184 183 182 181 180 179 178 177 176 175 174 173 172 171 170 169 168 167 166 165 164 163 162 161 160 159 158 157 156 155 154 153 152 151 150 149 148 147 146 145 144 143 142 141 140 139 138 137 136 135 134 133 132 131 130 129 128 127 126 125 124 123 122 121 120 119 118 117 116 115 114 113 112 111 110 109 108 107 106 105 104 103 102 101 100 99 98 97 96 95 94 93 92 91 90 89 88 87 86 85 84 83 82 81 80 79 78 77 76 75 74 73 72 71 70 69 68 67 66 65 64 63 62 61 60 59 58 57 56 55 54 53 52 51 50 49 48 47 46 45 44 43 42 41 40 39 38 37 36 35 34 33 32 31 30 29 28 27 26 25 24 23 22 21 20 19 18 17 16 15 14 13 12 11 10 9 8 7 6 5 4 3 2 1

255 256-A 256-B 257 258 259 260 261 262 263 264 265 266 267 268 269 270 271 272 273 274 275 276 277 278 279 280 281 282 283 284 285 286 287 288 289 290 291 292 293 294 295 296 297 298 299 300 301 302 303 304 305 306 307 308

224 221 222 223 224 225 226 227 228 229 230 231 232 233 234 235 236 237 238 239 240 241 242 243 244 245 246 247 248 249 250 251 252 253 254 255 256 257 258 259 260 261 262 263 264 265 266 267 268 269 270 271 272 273 274 275 276 277 278 279 280 281 282 283 284 285 286 287 288 289 290 291 292 293 294 295 296 297 298 299 300 301 302 303 304 305 306 307 308

206 207 208 209 210 211 212 213 214 215 216 217 218 219 220 221 222 223 224 225 226 227 228 229 230 231 232 233 234 235 236 237 238 239 240 241 242 243 244 245 246 247 248 249 250 251 252 253 254 255 256 257 258 259 260 261 262 263 264 265 266 267 268 269 270 271 272 273 274 275 276 277 278 279 280 281 282 283 284 285 286 287 288 289 290 291 292 293 294 295 296 297 298 299 300 301 302 303 304 305 306 307 308

206 207 208 209 210 211 212 213 214 215 216 217 218 219 220 221 222 223 224 225 226 227 228 229 230 231 232 233 234 235 236 237 238 239 240 241 242 243 244 245 246 247 248 249 250 251 252 253 254 255 256 257 258 259 260 261 262 263 264 265 266 267 268 269 270 271 272 273 274 275 276 277 278 279 280 281 282 283 284 285 286 287 288 289 290 291 292 293 294 295 296 297 298 299 300 301 302 303 304 305 306 307 308

254 255 256 257 258 259 260 261 262 263 264 265 266 267 268 269 270 271 272 273 274 275 276 277 278 279 280 281 282 283 284 285 286 287 288 289 290 291 292 293 294 295 296 297 298 299 300 301 302 303 304 305 306 307 308