

City of Pittsburgh
Department of Finance
Property Fact Sheet

Property Information

Property Address: 2007 De Ruad St
Pittsburgh, PA 15219

Block & Lot: 11-F-186

Zoned As: R2-VH

Neighborhood: West Oakland

Council District: 06

Ward: 04

Census Tract: 0402

Description: WYANDOTTE 1ST ADDN PLAN 21 LOT 19.23XAVG50.21X1
4.06 RR DE RAUD ST

Adjoining Properties: In a residential neighborhood on DeRaud Street and the adjoining properties are a 2 STY M BRK HSE assessed at \$13,800.00 and a LOT 20XAVG61.18 assessed at \$300.00.

Purchase Price: \$3370.00

Intended Use: New Construction - Residential

Permitted Under Zoning: Yes

Purchaser Information

Purchaser: Jeremiah Nelson Sr

Address: 2005 Deruad St
Pittsburgh, PA

Approved: Yes

Delinquent Taxes / Payment Plans: No

Building Violations: No

Delinquent Water/Sewage Charges: No

Purchaser: Jeremiah Nelson Jr

Address: 2005 DeRuad St
Pittsburgh, PA

Approved: Yes

Delinquent Taxes / Payment Plans: No

Building Violations: No

Delinquent Water/Sewage Charges: No

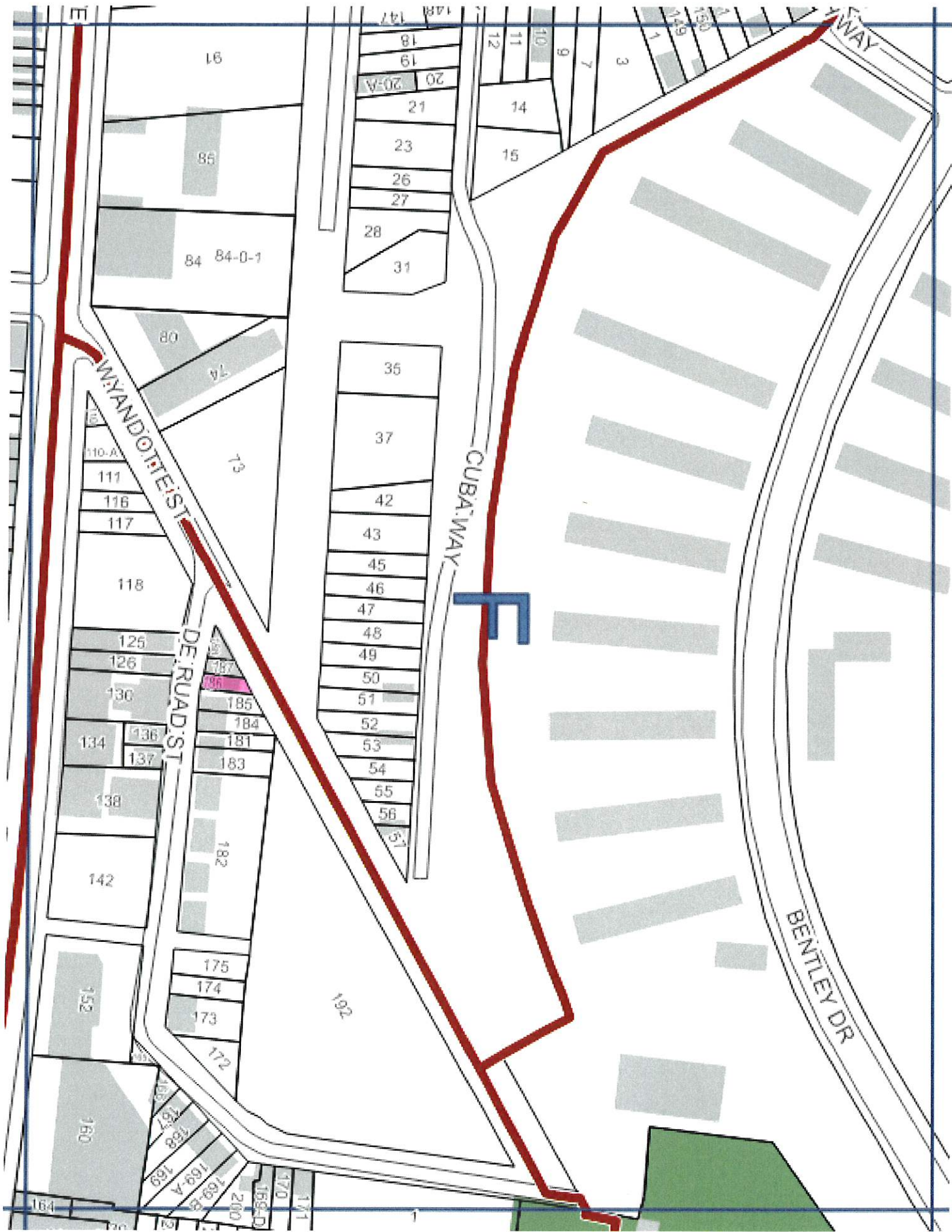

City of Pittsburgh
Department of Finance
Property Fact Sheet

Property Information

Property Address: 2003 Wyandotte St
Pittsburgh, PA 15213

Block & Lot: 11-F-188

Zoned As: R2-VH

Neighborhood: West Oakland

Council District: 06

Ward: 04

Census Tract: 0402

Description: WYANDOTTE PLACE PLAN 19 TRI LOT 37.05X32.59X49.37 WYANDOTTE ST 2 STY BRK M HSE 2003

Adjoining Properties: In a residential neighborhood on Wyandotte Street and the adjoining property is a 2 STY M BRK HSE assessed at \$13,800.00.

Purchase Price: \$6200.00

Intended Use: New Construction - Residential

Permitted Under Zoning: Yes

Purchaser Information

Purchaser: Jeremiah Nelson Sr

Address: 2005 Deruad St
Pittsburgh, PA

Approved: Yes

Delinquent Taxes / Payment Plans: No

Building Violations: No

Delinquent Water/Sewage Charges: No

Purchaser: Jeremiah Nelson Jr

Address: 2005 DeRuad St
Pittsburgh, PA

Approved: Yes

Delinquent Taxes / Payment Plans: No

Building Violations: No

Delinquent Water/Sewage Charges: No

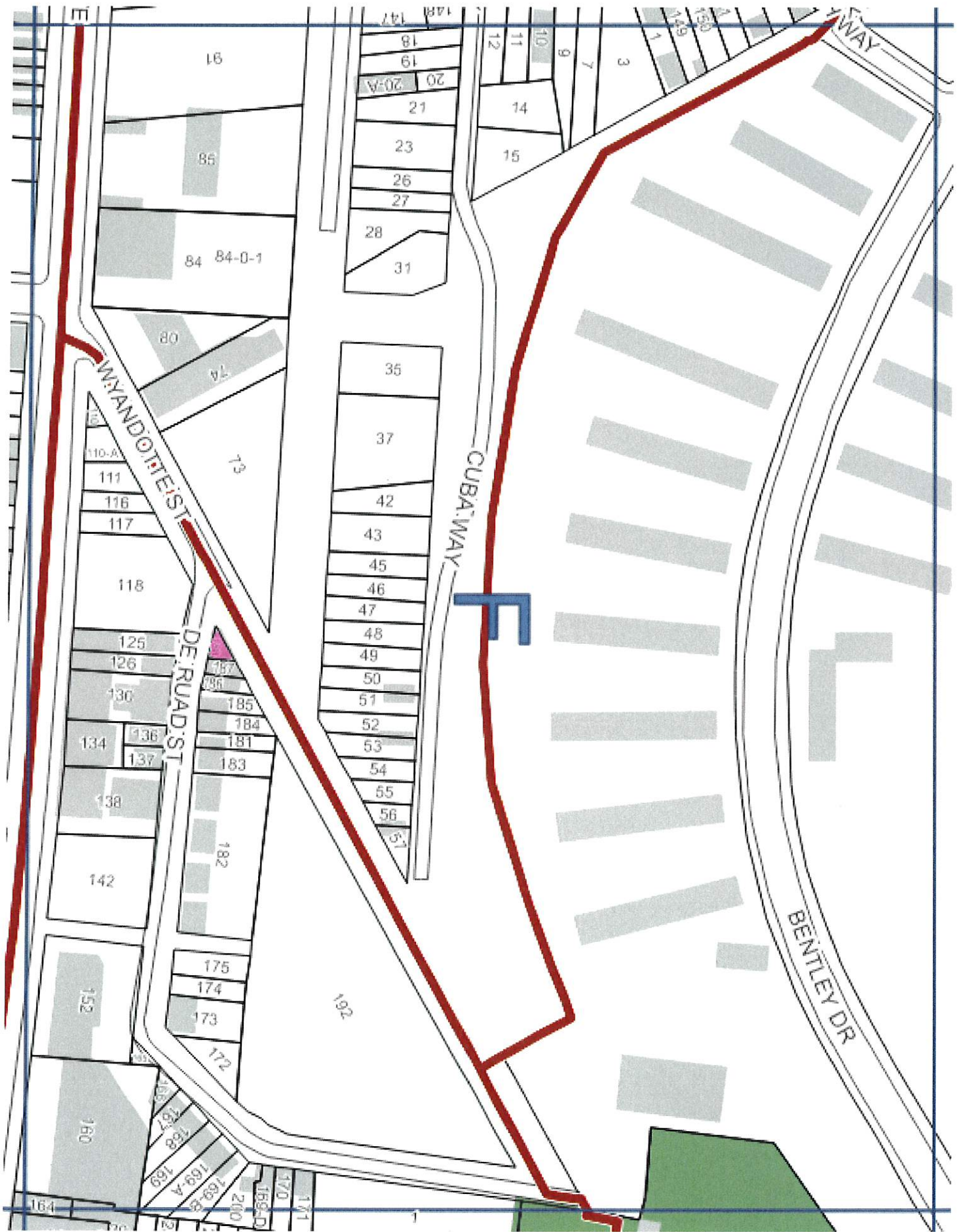

11

City of Pittsburgh
Department of Finance
Property Fact Sheet

Property Information

Property Address: 5377 Warble St
Pittsburgh, PA 15224

Block & Lot: 50-D-120

Zoned As: R1D-H

Neighborhood: Garfield

Council District: 09

Ward: 10

Census Tract: 1016

Description: J WALTER HAY PLAN 51 LOT 20X98.9 WARBLE ST

Adjoining Properties: In a residential neighborhood on Warble Street and the adjoining properties are a LOT 20X98.91 assessed at \$800.00 and a LOT 20X98.91 assessed at \$800.00.

Purchase Price: \$11300.00

Intended Use: New Construction - Residential

Permitted Under Zoning: Yes

Purchaser Information

Purchaser: Neal Kronovet

Address: 9003 Masters Court
Waxhaw, NC

Delinquent Taxes / Payment Plans: No

Building Violations: No

Delinquent Water/Sewage Charges: No

Approved: Yes

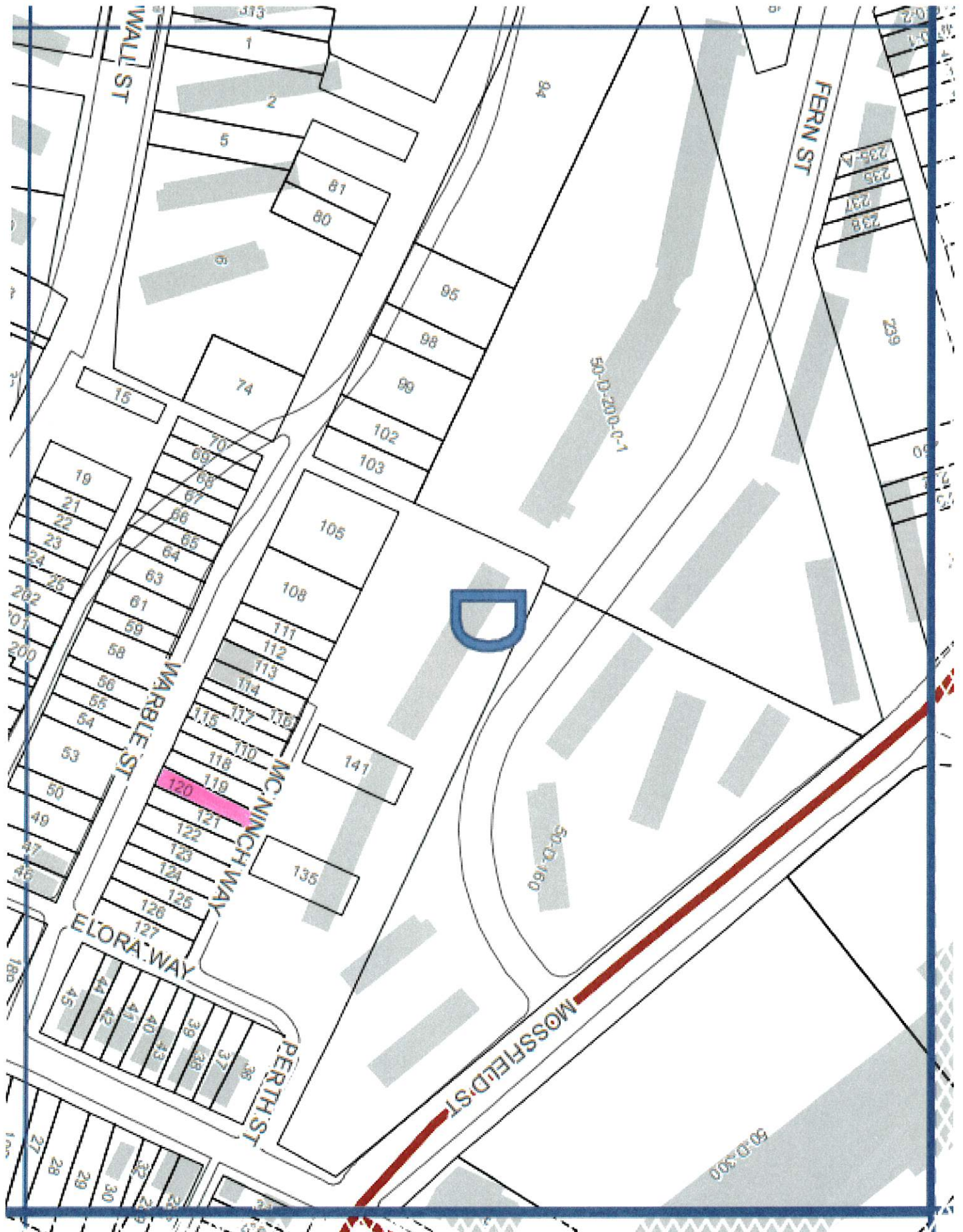

50

City of Pittsburgh
Department of Finance
Property Fact Sheet

Property Information

Property Address: 5379 Warble St
Pittsburgh, PA 15224

Block & Lot: 50-D-121

Zoned As: R1D-H

Neighborhood: Garfield

Council District: 09

Ward: 10

Census Tract: 1016

Description: J WALTER HAY PLAN 52 LOT 20X98.91 WARBLE ST

Adjoining Properties: In a residential neighborhood on Warble Street and the adjoining properties are a LOT 20X98.9 assessed at \$800.00 and a LOT 20X98 assessed at \$800.00.

Purchase Price: \$11300.00

Intended Use: New Construction - Residential

Permitted Under Zoning: Yes

Purchaser Information

Purchaser: Michael Kronovet

Address: 2009 14 St N, Apt 401
Arlington, VA

Approved: Yes

Delinquent Taxes / Payment Plans: No

Building Violations: No

Delinquent Water/Sewage Charges: No

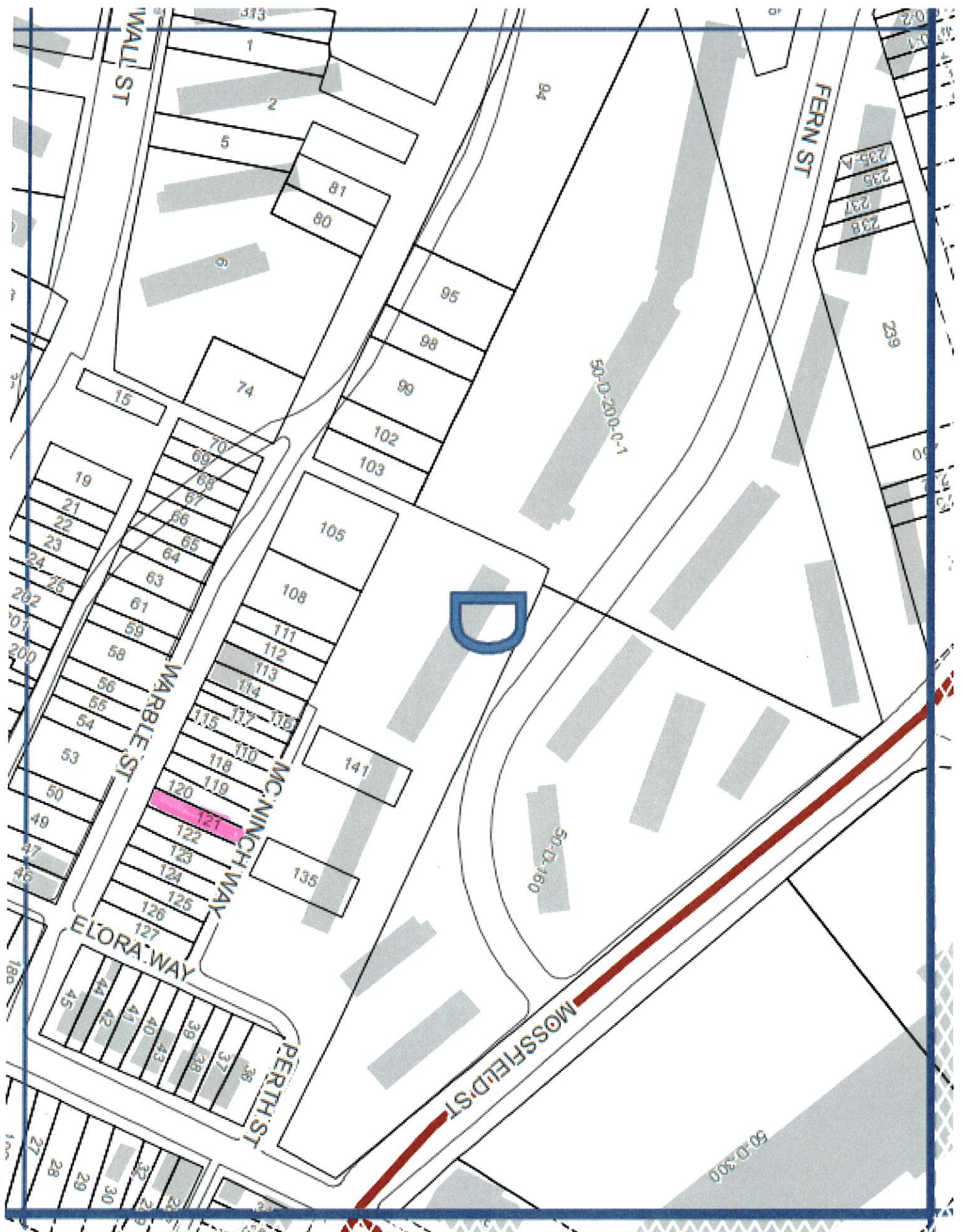

52

City of Pittsburgh
Department of Finance
Property Fact Sheet

Property Information

Property Address: 4937 Rosetta St
Pittsburgh, PA 15224

Block & Lot: 50-F-103

Zoned As: R1D-H

Neighborhood: Garfield

Council District: 09

Ward: 10

Census Tract: 1017

Description: JOHN W WILEY PLAN 51 LOT 25X110 ROSETTA ST BET MILLVALE & WINEBIDDLE AVE

Adjoining Properties:

Purchase Price: \$9395.00

Intended Use: GreenSpace

Permitted Under Zoning: Yes

Purchaser Information

Purchaser: Dagan Bontrager

Address: 5022 Rosetta St
Pittsburgh, PA

Approved: Yes

Delinquent Taxes / Payment Plans: No

Building Violations: No

Delinquent Water/Sewage Charges: No



City of Pittsburgh
Department of Finance
Property Fact Sheet

Property Information

Property Address: 557 LENORA ST
Pittsburgh, PA 15206

Block & Lot: 124-J-50

Zoned As: H

Neighborhood: Larimer

Council District: 09

Ward: 12

Census Tract: 1204

Description: LAURENT EXT PL PURPT 6 PT 4 LOT 22.6XAVG93.56 I | N ALL LENORA ST | 2 STY BRK HSE 557

Adjoining Properties: In a residential neighborhood on Lenora Street and the adjoining properties are a 2 STY BRK & CEM HSE assessed at \$27,700.00 and a LOT 23.41XAVG96X23.48 assessed at \$3,600.00.

Purchase Price: \$10000.00

Intended Use: Residential Rehab - Occupy

Permitted Under Zoning: Yes

Purchaser Information

Purchaser: Jasvinder Bedi
Address: 301 Groomes Ct
Wexford, PA

Delinquent Taxes / Payment Plans: No

Building Violations: No

Delinquent Water/Sewage Charges: No

Approved: Yes



124

City of Pittsburgh
Department of Finance
Property Fact Sheet

Property Information

Property Address: 6824 KELLY ST
Pittsburgh, PA 15208

Block & Lot: 125-L-59

Zoned As: R2-L

Neighborhood: Homewood West

Council District: 09

Ward: 12

Census Tract: 1207

Description: LOT 30X135 KELLY ST | |

Adjoining Properties: In a residential neighborhood on Kelly Street and the adjoining properties are a LOT 147.78X135 assessed at \$5,000.00 and a LOT 26.87X135.12 assessed at \$3,500.00.

Purchase Price: \$1360.00

Intended Use: Green Space

Permitted Under Zoning: Yes

Purchaser Information

Purchaser: Charla Turner

Address: 639 Chislett St
Pittsburgh, PA

Approved: Yes

Delinquent Taxes / Payment Plans: No

Building Violations: No

Delinquent Water/Sewage Charges: No

City of Pittsburgh
Department of Finance
Property Fact Sheet

Property Information

Property Address: 623 HALE ST
Pittsburgh, PA 15208

Block & Lot: 174-R-309

Zoned As: RM-M

Neighborhood: Homewood South

Council District: 09

Ward: 13

Census Tract: 1304

Description: LOT 18.55X80 HALE ST

Adjoining Properties: In a residential neighborhood on Hale Street and the adjoining properties are a 2 STY FRA HSE assessed at \$29,000.00, a LOT 40X137.39 assessed at \$4,000.00, and a LOT 15.64X80 assessed at \$2,500.00.

Purchase Price: \$1225.00

Intended Use: Green Space

Permitted Under Zoning: Yes

Purchaser Information

Purchaser: Otis Carswell Jr

Address: 1135 Foxhill Dr, #321
Pittsburgh, PA

Delinquent Taxes / Payment Plans: No

Building Violations: No

Delinquent Water/Sewage Charges: No

Approved: Yes

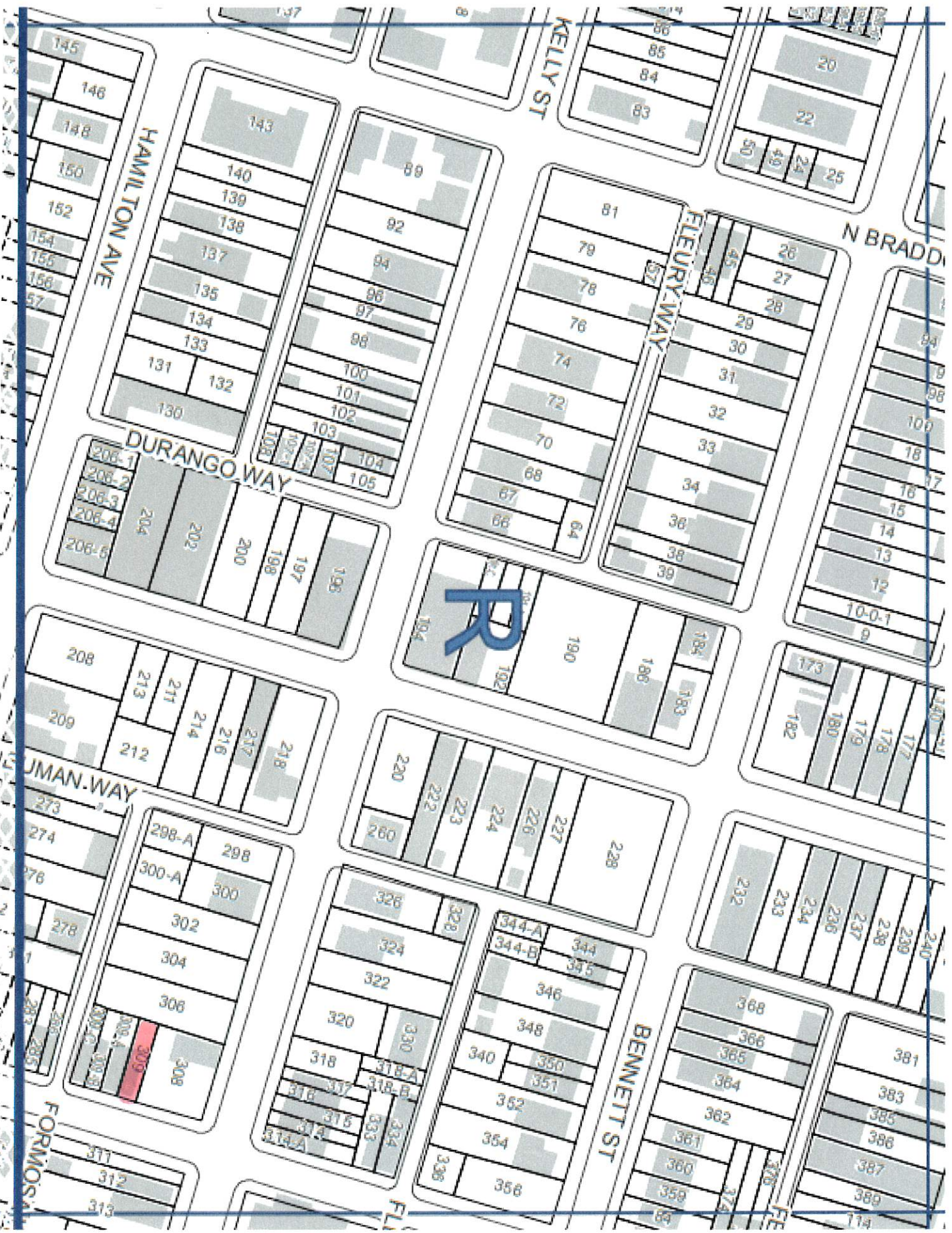

KELLY ST

HAMILTON AVE

DURANGO WAY

EURY WAY

N BRADDON

MANWAY

BENNETT ST

FORMOSA

R

145
146
148
150
152
154
155
158
57

143
140
139
138
137
135
134
133
131 132
130

89
92
94
96
97
98
100
101
102
103
104
105

208-1
208-2
208-3
208-4
208-5
204
202
200
198
197
196

184
183
190
188
182
194
192

81
79
78
76
74
72
70
68
67
66
64

28
27
28
29
30
31
32
33
34
36
38
39

173
178
177
179
180
182

208
209
213
211
212
214
216
217
218

220
222
223
224
226
227
228
260

232
233
234
236
237
238
239
240

273
274
276
278
298-A
300-A
302
304
306
308
309
308

326
324
322
320
318
317
316
314
314-A
328
344-A
344-B
345
346
348
340
350
351
352
354
356
330
318-A
318-B
324
333

368
366
365
364
362
361
360
359
358

381
383
385
386
387
389
114

174

City of Pittsburgh
Department of Finance
Property Fact Sheet

Property Information

Property Address: 621 HALE ST
Pittsburgh, PA 15208

Block & Lot: 174-R-309-A

Zoned As: RM-M

Neighborhood: Homewood South

Council District: 09

Ward: 13

Census Tract: 1304

Description: LOT 15.64X80 HALE ST

Adjoining Properties: In a residential neighborhood on Hale Street and the adjoining properties are a LOT 18.55X80 assessed at \$2,600.00, a LOT 15.86X80 assessed at \$2,500.00, and a LOT 40X137.39 assessed at \$4,000.00.

Purchase Price: \$1025.00

Intended Use: Green Space

Permitted Under Zoning: Yes

Purchaser Information

Purchaser: Otis Carswell Jr

Address: 1135 Foxhill Dr, #321
Pittsburgh, PA

Delinquent Taxes / Payment Plans: No

Building Violations: No

Delinquent Water/Sewage Charges: No

Approved: Yes

City of Pittsburgh
Department of Finance
Property Fact Sheet

Property Information

Property Address: 0 HALE ST
Pittsburgh, PA 15208

Block & Lot: 174-R-309-B

Zoned As: RM-M

Neighborhood: Homewood South

Council District: 09

Ward: 13

Census Tract: 1304

Description: LOT 15.86X80 HALE ST |

Adjoining Properties:

In a residential neighborhood on Hale Street and the adjoining properties are a LOT 15.64X80 assessed at \$2,500.00, a LOT 14.79X80 assessed at \$2,500.00, and a LOT 40X137.39 assessed at \$4,000.00.

Purchase Price: \$1040.00

Intended Use: Green Space

Permitted Under Zoning: Yes

Purchaser Information

Purchaser: Otis Carswell Jr

Address: 1135 Foxhill Dr, #321
Pittsburgh, PA

Delinquent Taxes / Payment Plans: No

Building Violations: No

Delinquent Water/Sewage Charges: No

Approved: Yes

11/13/2013 10:10:10 AM

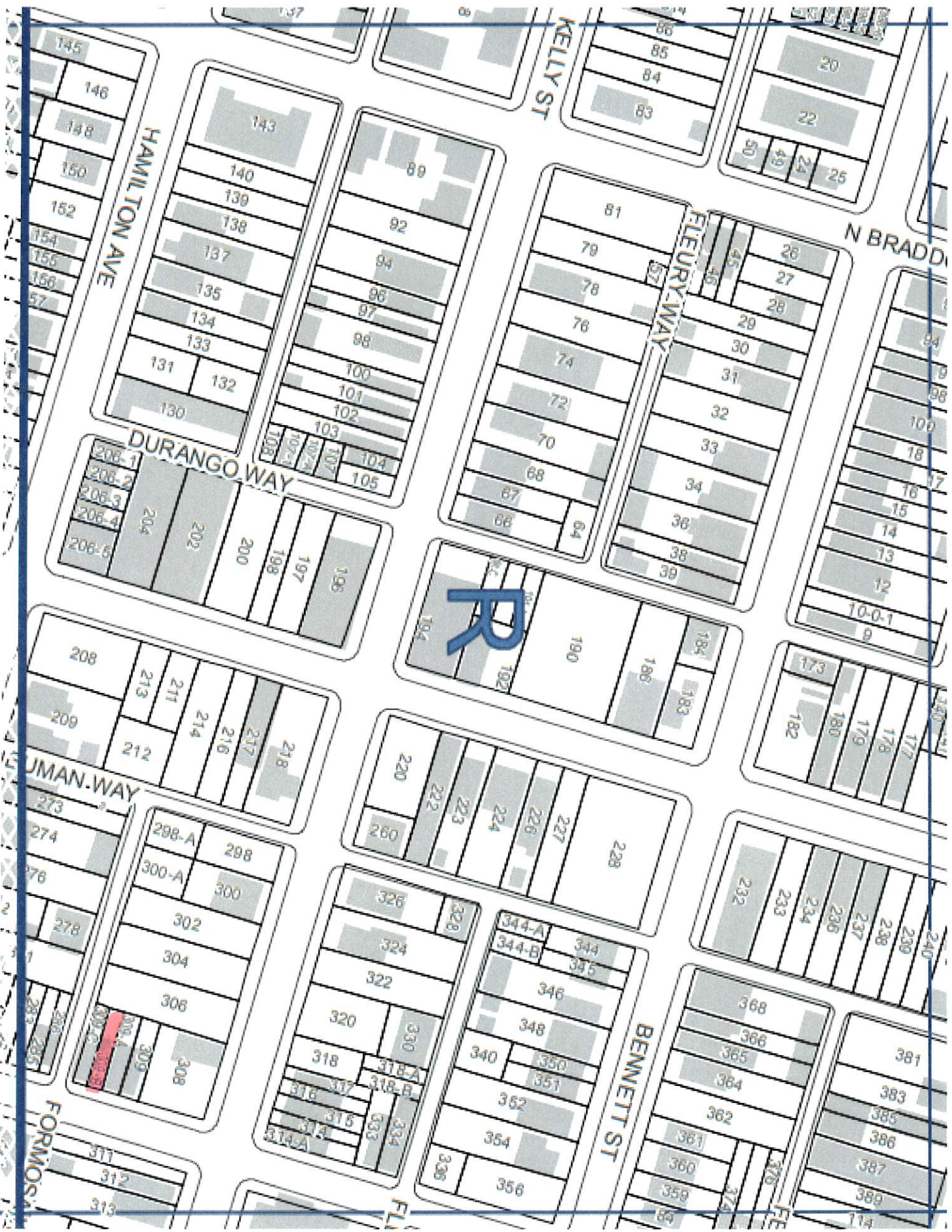

R

HAMILTON AVE

DURANGO WAY

KELLY ST

FLEURY WAY

N BRADDON

BENNETT ST

FORMOSA

174

145

146

148

150

152

154

156

157

143

140

139

138

137

135

134

133

131

132

130

89

92

94

96

97

98

100

101

102

103

104

105

81

78

78

76

74

72

70

68

67

66

64

45

46

28

27

28

30

31

32

33

34

36

38

39

94

98

100

18

17

16

15

14

13

12

10-0-1

8

208-1

208-2

208-3

208-4

208-5

204

202

200

198

197

196

208

209

213

211

214

216

217

218

208

273

274

276

278

298-A

298

300-A

300

302

304

306

308

309

308

326

328

324

322

320

318

317

316

315

314

313

312

311

310

309

308

307

306

305

304

303

344-A

344

345

346

348

340

350

351

352

354

356

358

360

362

364

366

368

232

233

234

236

237

238

239

240

173

180

178

177

179

182

183

184

194

192

190

188

186

184

183

173

180

178

177

179

182

183

184

194

192

190

188

186

184

183

173

180

178

177

179

182

183

184

194

192

190

188

186

184

183

173

180

178

177

179

182

183

184

194

192

190

188

186

184

183

173

180

178

177

179

182

183

184

194

192

190

188

186

184

183

173

180

178

177

179

182

183

184

194

192

190

188

186

184

183

173

180

178

177

179

182

183

184

194

192

190

188

186

184

183

173

180

178

177

179

182

183

184

194

192

190

188

186

184

183

173

180

178

177

179

182

183

184

194

192

190

188

186

184

183

173

180

178

177

179

182

183

184

194

192

190

188

186

184

183

173

180

178

177

179

182

183

184

194

192

190

188

186

184

183

173

180

178

177

179

182

183

184

194

192

190

City of Pittsburgh
Department of Finance
Property Fact Sheet

Property Information

Property Address: 617 HALE ST
Pittsburgh, PA 15208

Block & Lot: 174-R-309-C

Zoned As: RM-M

Neighborhood: Homewood South

Council District: 09

Ward: 13

Census Tract: 1304

Description: LOT 14.79X80 HALE ST | |

Adjoining Properties: In a residential neighborhood on Hale Street and the adjoining properties are a LOT 15.86X80 assessed at \$2,500.00 and a LOT 40X137.39 assessed at \$4,000.00.

Purchase Price: \$970.00

Intended Use: Green Space

Permitted Under Zoning: Yes

Purchaser Information

Purchaser: Otis Carswell Jr

Address: 1135 Foxhill Dr, #321
Pittsburgh, PA

Delinquent Taxes / Payment Plans: No

Building Violations: No

Delinquent Water/Sewage Charges: No

Approved: Yes

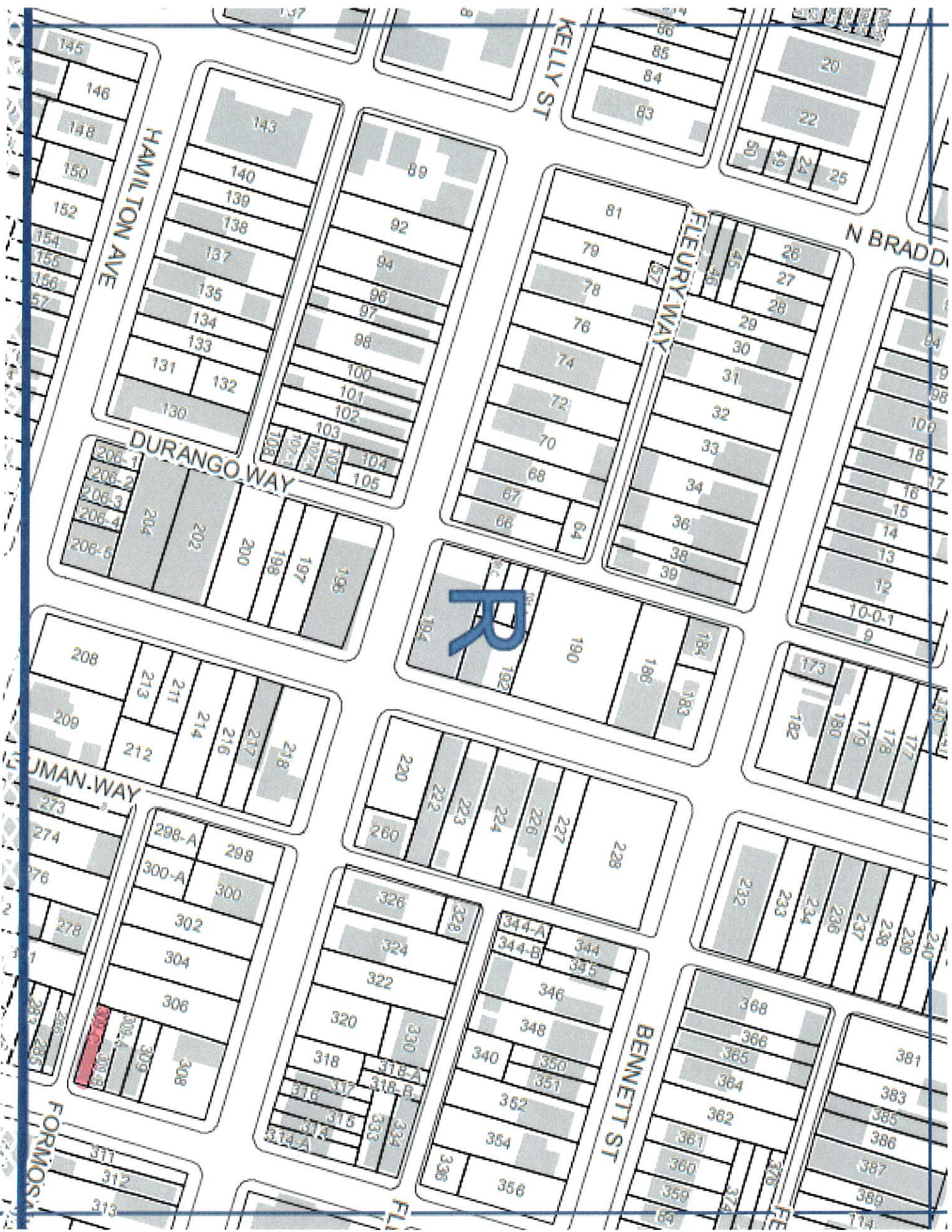

174

City of Pittsburgh
Department of Finance
Property Fact Sheet

Property Information

Property Address: 242 JOHNSTON AV
Pittsburgh, PA 15207

Block & Lot: 56-R-10

Zoned As: R1A-H

Neighborhood: Hazelwood

Council District: 05

Ward: 15

Census Tract: 5623

Description: PTS 28-30 LOT 31X127.6X12.42 RR IN ALL JOHNSTON | AVE | 2 STY FRA HSE 242

Adjoining Properties:

In a residential neighborhood on Johnston Avenue and the adjoining properties are a 2 STY FRA HSE assessed at \$12,500.00 and a 2 STY FRA HSE assessed at \$17,300.00.

Purchase Price: \$11900.00

Intended Use: Residential Rehab - Rental

Permitted Under Zoning: Yes

Purchaser Information

Purchaser: GC Sullivan Holdings LLC

Address: Cooper Station
PO Box 1435
New York, NY

Delinquent Taxes / Payment Plans: No

Building Violations: No

Delinquent Water/Sewage Charges: No

Approved: Yes



R



56

City of Pittsburgh
Department of Finance
Property Fact Sheet

Property Information

Property Address: 844 Excelsior St
Pittsburgh, PA 15210

Block & Lot: 14-B-246

Zoned As: R1D-H

Neighborhood: Allentown

Council District: 03

Ward: 18

Census Tract: 1803

Description: PT 12 PURPT E LOT 27XAVG94.81X30.03 RR EXCELSIO R NEAR EMERALD 2 STY FRA-SHG HSE 844

Adjoining Properties: In a residential neighborhood on Excelsior Street and the adjoining properties are a 2 STY FRA & STUC HSE assessed at \$60,000.00 and a 2 STY FRA HSE assessed at \$26,300.00.

Purchase Price: \$1700.00

Intended Use: Parking - Residential

Permitted Under Zoning: Yes

Purchaser Information

Purchaser: Pamela Seitz

Address: 129 Evans St
Evans City, PA

Delinquent Taxes / Payment Plans: No

Building Violations: No

Delinquent Water/Sewage Charges: No

Approved: Yes

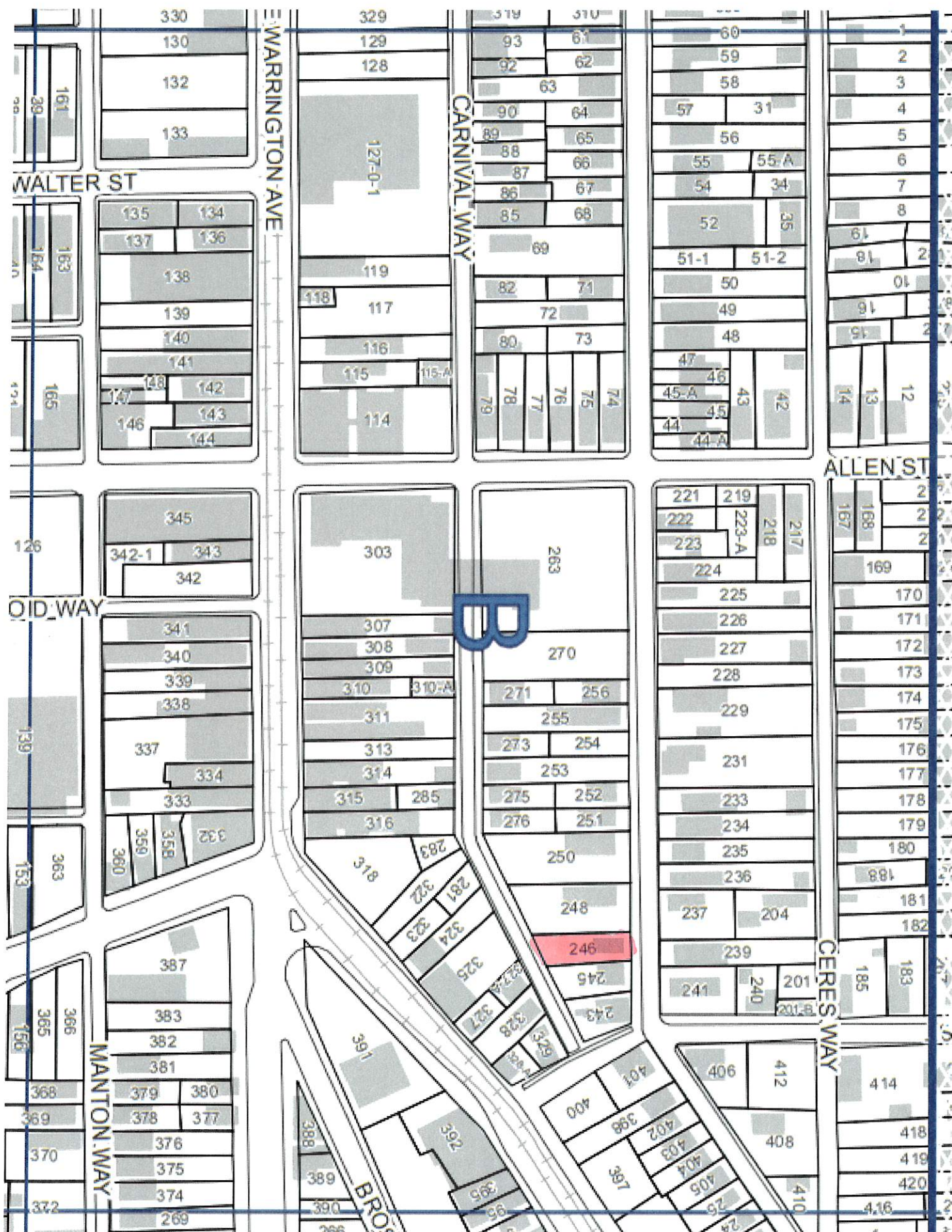

B

246

City of Pittsburgh
Department of Finance
Property Fact Sheet

Property Information

Property Address: 1114 Arlington Ave
Pittsburgh, PA 15203

Block & Lot: 14-B-328-A

Zoned As: LNC

Neighborhood: Allentown

Council District: 03

Ward: 18

Census Tract: 1803

Description: C MICHAEL PLAN PT 31 LOT 29.5XAVG32X38.71 ARLIN | GTON AVE | 2 STY INS BRK HSE 1114

Adjoining Properties: In a residential neighborhood on Arlington Avenue and the adjoining properties are a 2-STY AL SDG HSE assessed at \$21,400.00 and a 2 STY BRK & VINYL SDG HSE assessed at \$26,900.00.

Purchase Price: \$625.00

Intended Use: New Construction - Residential

Permitted Under Zoning: Yes

Purchaser Information

Purchaser: Pamela Seitz

Address: 129 Evans St
Evans City, PA

Delinquent Taxes / Payment Plans: No

Building Violations: No

Delinquent Water/Sewage Charges: No

Approved: Yes

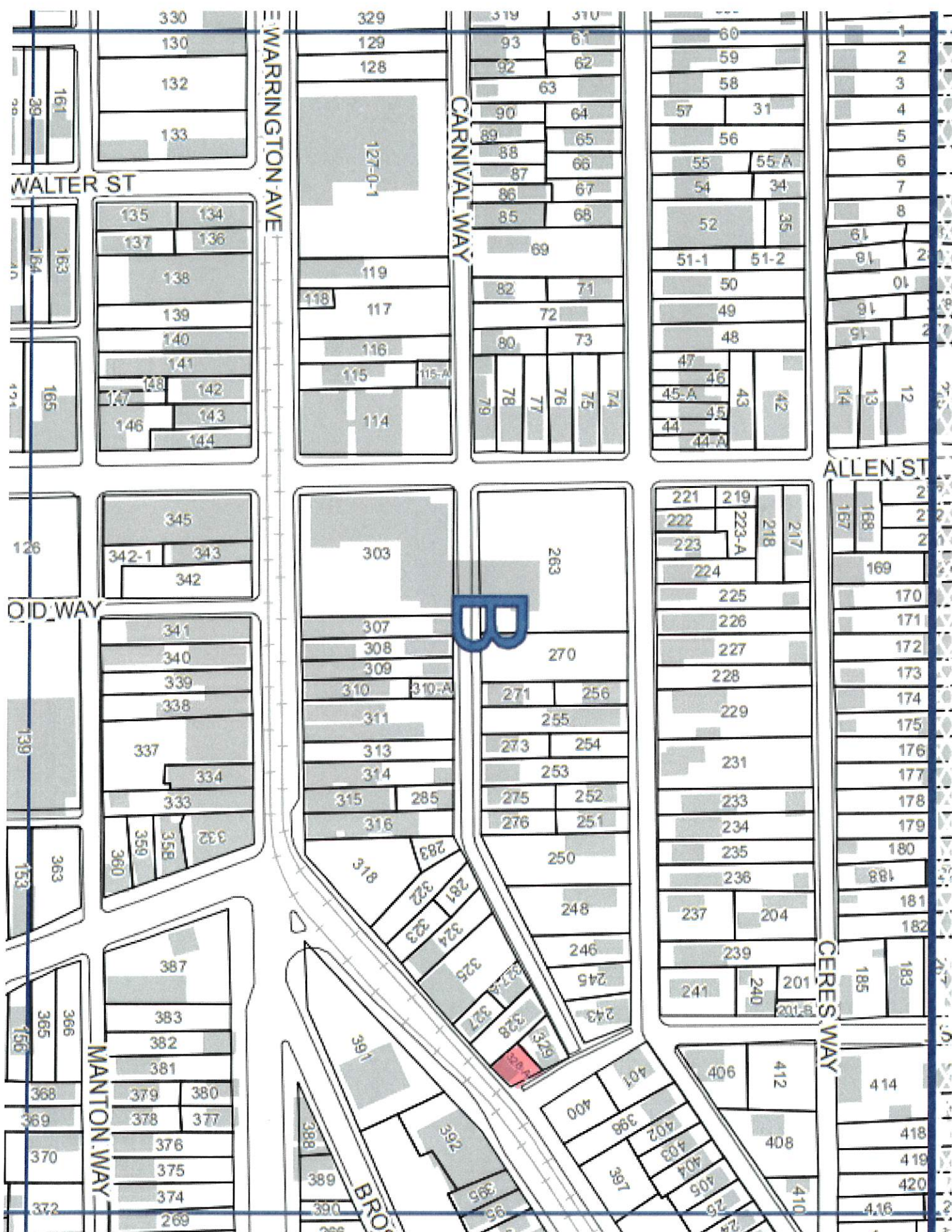

B

WARRINGTON AVE

CARNIVAL WAY

ALLEN ST

CERES WAY

BROXTON WAY

MANTON WAY

WALTER ST

OLD WAY

330
130
132
133

135 134
137 136
138
139
140
141
142 143
144
146

345
342-1 343
342

341
340
339
338
337
334
333
332
358
359
360

387
383
382
381
379 380
378 377
376
375
374
269

329
129
128
127-0-1
119
118 117
116
115 115-A
114

303
307
308
309
310 310-A
311
313
314
315 285
316

318
283
281
282
283
324
325
326
327
328
329
391
388
389
390
392
393
394

319 310
93 61
92 62
63
90 64
89 65
88 66
87 67
86 68
69
82 71
72
80 73
79 78 77 76 75 74

263
270
271 256
255
273 254
253
275 252
276 251
250
248
246
245
243
401
400
398
402
397
403
404
405
406

407
408
410
412
414
418
419
420
416

60
59
58
57 31
56
55 55-A
54 34
52 35
51-1 51-2
50
49
48
47
46
45-A 43
44 45 42
44-A

221 219
222 223-A
223
224
225
226
227
228
229
231
233
234
235
236
237 204
239
241 240 201 202

406
412
408
410

1
2
3
4
5
6
7
8
9
10
11
12
13
14

167 168
169
170
171
172
173
174
175
176
177
178
179
180
181
182
183
185

188
181
182
183
185
414
418
419
420
416

City of Pittsburgh
Department of Finance
Property Fact Sheet

Property Information

Property Address: 125 Millbridge St
Pittsburgh, PA 15210

Block & Lot: 14-E-324

Zoned As: R1D-H

Neighborhood: Allentown

Council District: 03

Ward: 18

Census Tract: 1803

Description: T S MAPLE PLAN 64 LOT 24.5X114 MILLBRIDGE ST BET INDUSTRY & MANTON WAY
2-STY ASB SHG HSE #125

Adjoining Properties: In a residential neighborhood on Millbridge Street and the adjoining properties are a LOT 36.87 X AVG 113 assessed at \$3,700.00 and a 2 1/2 STY INS BRK HSE assessed at \$3,100.00.

Purchase Price: \$16000.00

Intended Use: Demo for Green Space

Permitted Under Zoning: Yes

Purchaser Information

Purchaser: Baron Batch

Address: 120 Millbridge St
Pittsburgh, PA

Approved: Yes

Delinquent Taxes / Payment Plans: No

Building Violations: No

Delinquent Water/Sewage Charges: No

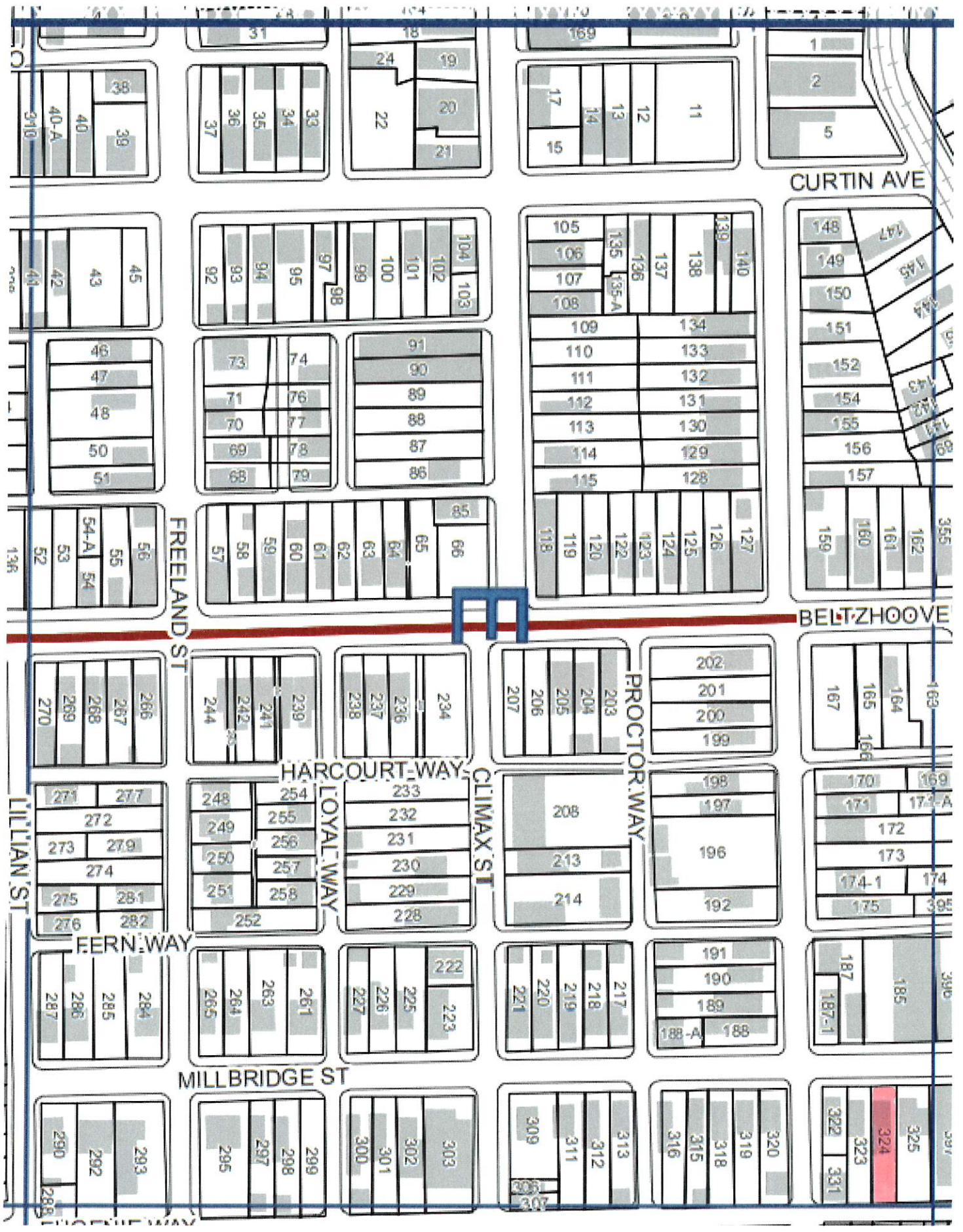

CURTIN AVE

BELTZHOOVE

FREELAND ST

PROCTOR WAY

CLIMAX ST

LOYAL WAY

HARCOURT WAY

FERN WAY

MILLBRIDGE ST

324

14

City of Pittsburgh
Department of Finance
Property Fact Sheet

Property Information

Property Address: 212 Attica St
Pittsburgh, PA 15220

Block & Lot: 19-D-77

Zoned As: H

Neighborhood: Elliott

Council District: 02

Ward: 20

Census Tract: 5626

Description: WARDEN & ALEXANDER PLAN PT 56 LOT 61.8X140 ATTICA ST NR PLANET 1 STY AL SDG HSE 210

Adjoining Properties: In a residential neighborhood on Attica Street and the adjoining properties are a MULTI-FAMILY 2 STY FRA HSE assessed at \$30,400.00, a 2 STY AL SDG HSE assessed at \$29,000.00, a LOT 28X100 assessed at \$1,400.00, a 2-3 STY BRK HSES assessed at \$25,000.00, and 1/2 OF BRK DBLE HSE assessed at \$23,200.00.

Purchase Price: \$15670.00

Intended Use: Green Space

Permitted Under Zoning: Yes

Purchaser Information

Purchaser: Geoffrey Broz

Address: 703 Attica St
Pittsburgh, PA

Approved: Yes

Delinquent Taxes / Payment Plans: No

Building Violations: No

Delinquent Water/Sewage Charges: No

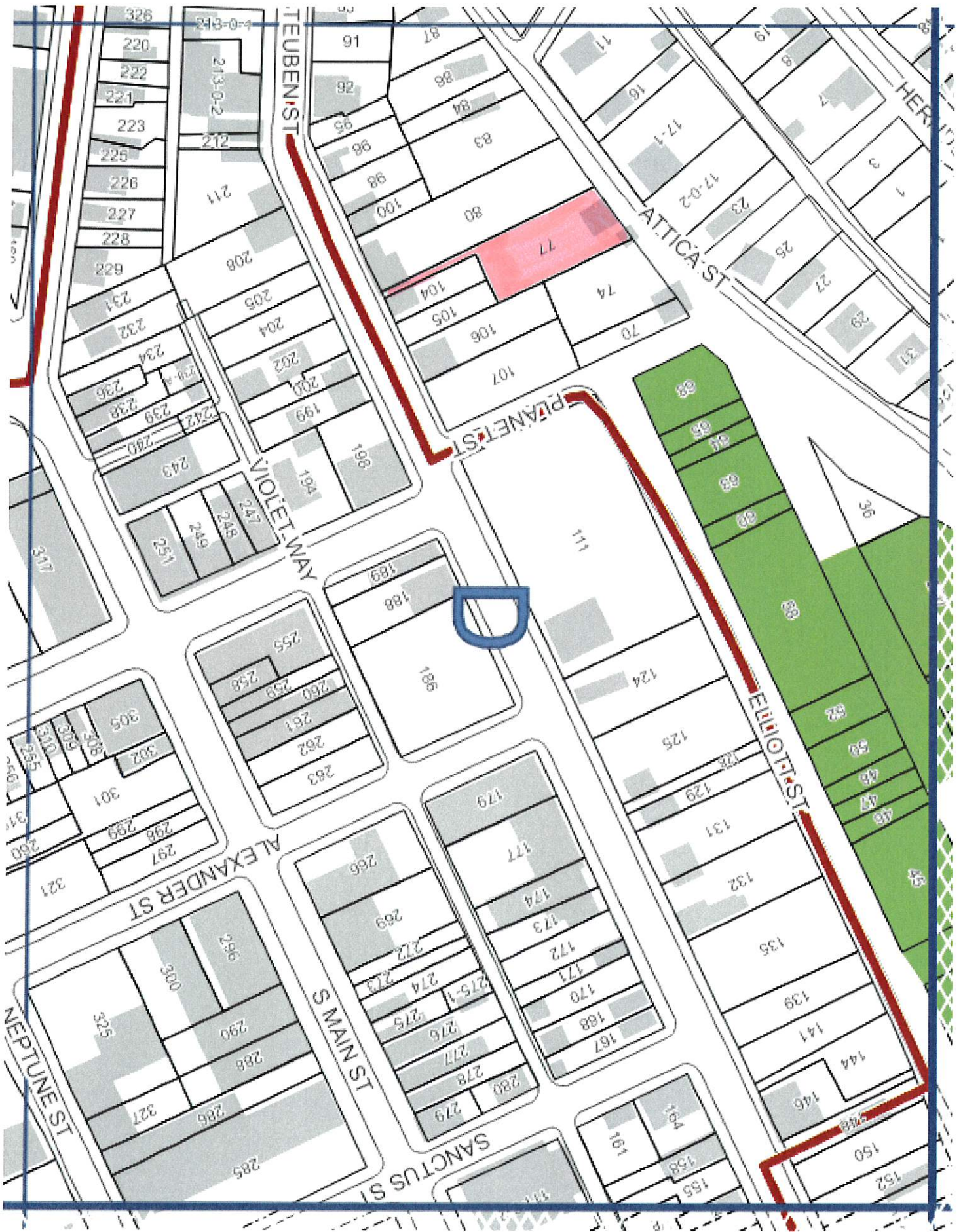

City of Pittsburgh
Department of Finance
Property Fact Sheet

Property Information

Property Address: 1122 Liverpool St
Pittsburgh, PA 15233

Block & Lot: 22-L-226

Zoned As: R1A-H

Neighborhood: Manchester

Council District: 06

Ward: 21

Census Tract: 2107

Description: OVERSEERE OF TH POOR PLAN PTS-25-26 LOT 26.83X8 6.5 IN ALL LIVERPOOL ST 2 1/2 STY BRK HSE 1122

Adjoining Properties: In a residential neighborhood on Liverpool Street and the adjoining properties are a LOT 21.2X102 assessed at \$900.00, a LOT 24X130 assessed at \$1,200.00, and a LOT 26.83X43.5 assessed at \$500.00.

Purchase Price: \$84600.00

Intended Use: Residential Rehab - Occupy

Permitted Under Zoning: Yes

Purchaser Information

Purchaser: Carrie Whisel

Address: 1006 Abdell St
Pittsburgh, PA

Approved: Yes

Delinquent Taxes / Payment Plans: No

Building Violations: No

Delinquent Water/Sewage Charges: No

Purchaser: Lyubomyr Pinchuk

Address: 1006 Abdell St
Pittsburgh, PA

Approved: Yes

Delinquent Taxes / Payment Plans: No

Building Violations: No

Delinquent Water/Sewage Charges: No

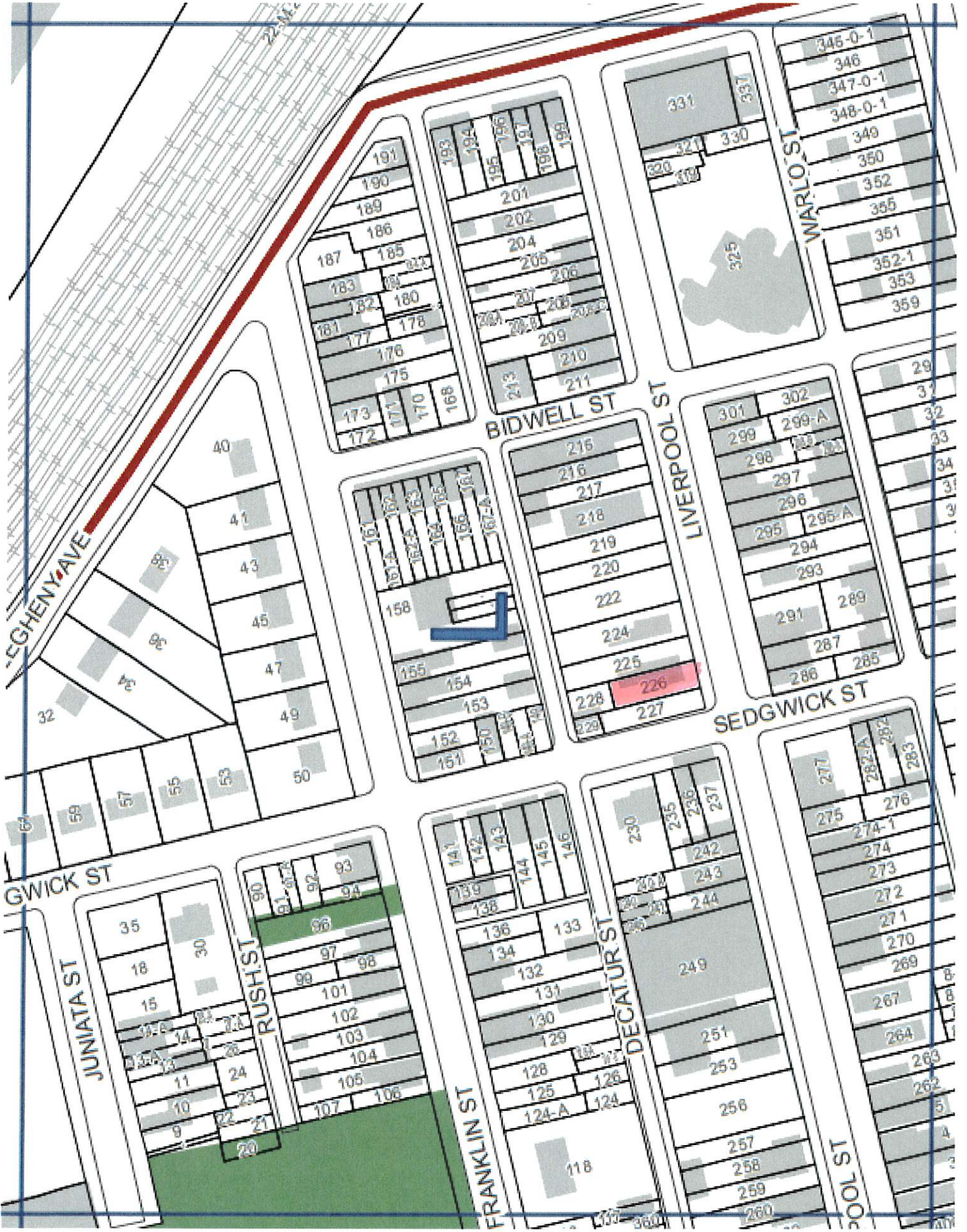

City of Pittsburgh
Department of Finance
Property Fact Sheet

Property Information

Property Address: 1234 Butterfield Way
Pittsburgh, PA 15212

Block & Lot: 23-K-389

Zoned As: R1A-VH

Neighborhood: Central Northside

Council District: 01

Ward: 22

Census Tract: 2206

Description: LOT 15X47 IN ALL BUTTER FIELD | |

Adjoining Properties: In a residential neighborhood on Butterfield Way and the adjoining properties are a LOT 16.67 X 46.50 X 16.67 X 46.50 assessed at \$400.00, a LOT 15 X 63 assessed at \$500.00, and a LOT 15 X 110 assessed at \$19,800.00.

Purchase Price: \$5965.00

Intended Use: New Construction - Residential

Permitted Under Zoning: Yes

Purchaser Information

Purchaser: Jan Carlos
Address: 400 Stanton Ave
Millvale, PA

Delinquent Taxes / Payment Plans: No
Building Violations: No
Delinquent Water/Sewage Charges: No

Approved: Yes

Purchaser: Jennifer Bayer
Address: 400 Stanton Ave
Pittsburgh, PA

Delinquent Taxes / Payment Plans: No
Building Violations: No
Delinquent Water/Sewage Charges: No

Approved: Yes



City of Pittsburgh
Department of Finance
Property Fact Sheet

Property Information

Property Address: 17 Plough St
Pittsburgh, PA 15212

Block & Lot: 44-H-49

Zoned As: R1A-H

Neighborhood: Marshall-Shadeland

Council District: 01

Ward: 27

Census Tract: 2715

Description: LOT 22X98 TOBERG ST

Adjoining Properties: In a residential neighborhood on Plough St and the adjoining property is a LOT = 44 X 93.33 X 44 X 91.33 assessed at \$18,400.00.

Purchase Price: \$3100.00

Intended Use: Green Space / Paring

Permitted Under Zoning: Yes

Purchaser Information

Purchaser: Jacob Dumont

Address: 17 Plough St
Pittsburgh, PA

Approved: Yes

Delinquent Taxes / Payment Plans: No

Building Violations: No

Delinquent Water/Sewage Charges: No



44

H

12
11
10
9
8
14
15
16
17
18

25
24
23
22
20

28
29
30
32

35
33
38
39

40
44
46
48
49
51
52
54

123
120
117
116
136
135
132
130
128

115
113
112
111
110
109
108
107
106
104
103
102
102-A
102-B
102-C
101
118

78
79
80
83
87
88
91
92
95
94
96
97
98
99
64
61
60
59
58
56
55
26

199
200
201
202
145
148
149
150
153
154
266
265
264
263
262
261
260
259
242
258
257
256
255

155
156
157
158
159
160
161
162
163
164
247
246
245
244
243
242-0-2
242-0-1
239
238
237
235
233
232
229
228
220
219
218
217
216
215
214
213
212
211
210
209

273
274
275
276
277
278
280

OHIO RIVER BLVD
293
29

City of Pittsburgh
Department of Finance
Property Fact Sheet

Property Information

Property Address: 1149 Margray St
Pittsburgh, PA 15207

Block & Lot: 184-N-234

Zoned As: R1D-L

Neighborhood: Lincoln Place

Council District: 05

Ward: 31

Census Tract: 3102

Description: LINCOLN PLACE PLAN 588 LOT 25X120 MARGRAY AV

Adjoining Properties:

In a residential neighborhood on Margary Street and the adjoining properties are a 2 STY FRA-INSEL BRK HSE assessed at \$53,900.00 and a 2 STY FRA & INSEL HSE assessed at \$43,700.00.

Purchase Price: \$2240.00

Intended Use: Green Space

Permitted Under Zoning: Yes

Purchaser Information

Purchaser: Diane Ketter
Address: 1211 Rodgers Street
Pittsburgh, PA

Approved: Yes

Delinquent Taxes / Payment Plans: No
Building Violations: No
Delinquent Water/Sewage Charges: No

Purchaser: Regis Ketter
Address: 1211 Rodgers St
Pittsburgh, PA

Approved: Yes

Delinquent Taxes / Payment Plans: No
Building Violations: No
Delinquent Water/Sewage Charges: No

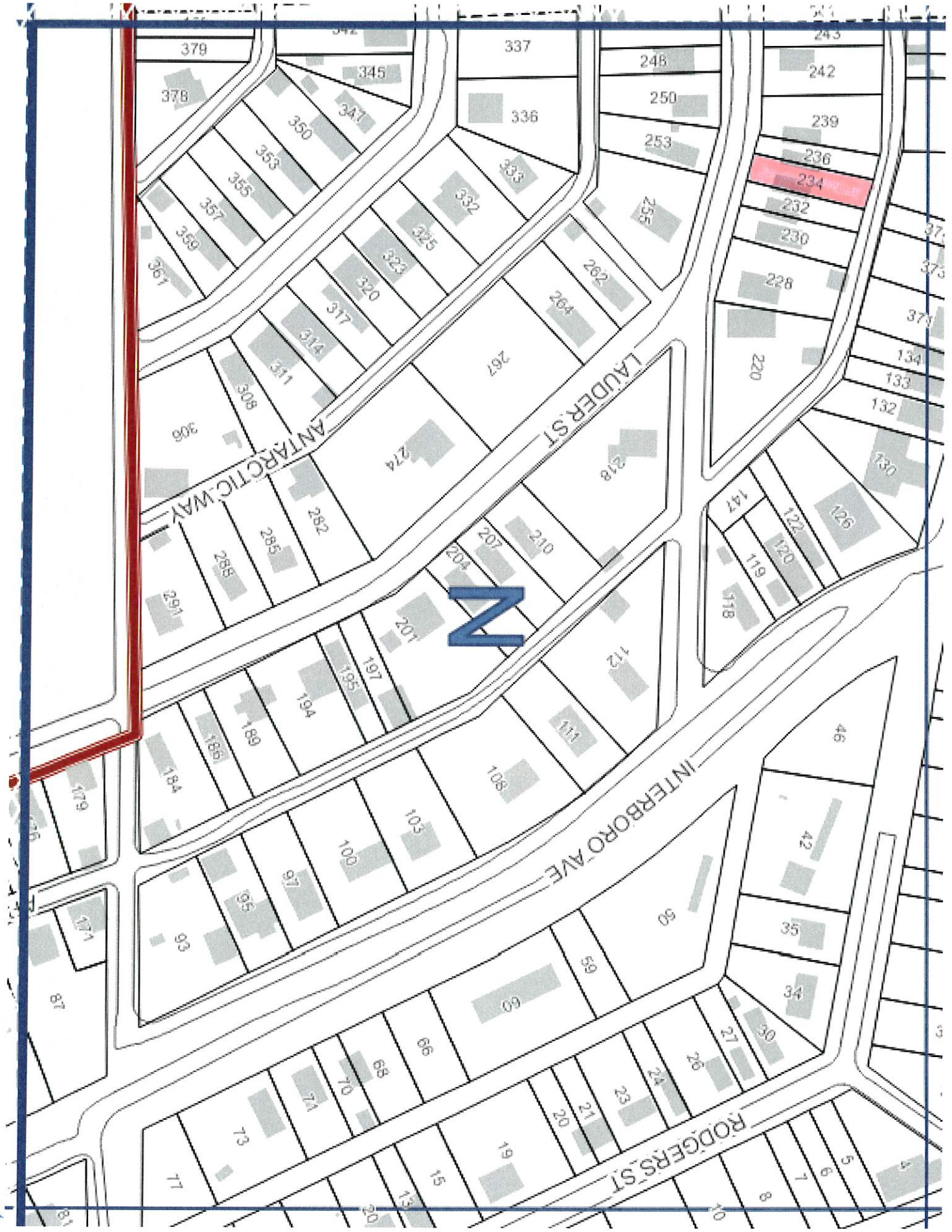

184