



# HAMPTON TECHNICAL ASSOCIATES, INC.

*Engineering Land Surveyors*

**CORPORATE OFFICE**

**35 Wilson Street – Suite 201**

**Pittsburgh, PA 15223**

Telephone #: (412) 781-9660

Fax #: (412) 781-5904

E-mail: [ChrisS@hampton-tech.net](mailto:ChrisS@hampton-tech.net)

Web Site: [www.hampton-tech.com](http://www.hampton-tech.com)



## Sewage Facilities Planning Module Slotter Development Job # 13226

Prepared For

**Casey L. Slotter**

5135 Daube Drive

Pittsburgh, PA 15236

Location

5305 & 5307 Holmes Street

10<sup>th</sup> Ward, City of Pittsburgh

Allegheny County, Pennsylvania 15201

Date Prepared

August 2019





# Table of Contents

<b>DESCRIPTION</b>	<b>PAGE</b>
Transmittal Letter from PADEP	
Transmittal Letter to PADEP	
Resolution for Plan Revision for New Land Development	
Component 3: Sewage Collection and Treatment Facilities Module .....	1
A. Project Information .....	1
B. Client (Municipality Information) .....	1
C. Site Information .....	2
D. Project Consultant Information.....	2
E. Availability of Drinking Water Supply.....	2
F. Project Narrative .....	2
G. Proposed Wastewater Disposal Facilities .....	3
H. Alternative Sewage Facilities Analysis .....	5
I. Compliance with Water Quality Standards and Effluent Limitations .....	5
J. Chapter 94 Consistency Determination .....	6
K. Treatment and Disposal Options.....	7
L. Permeability Testing (Not Applicable).....	7
M. Preliminary Hydrogeologic Study (Not Applicable) .....	7
N. Detailed Hydrogeologic Study (Not Applicable) .....	8
O. Sewage Management .....	8
P. Public Notification Requirement (Not Applicable) .....	9
Q. False Swearing Statement .....	10
R. Review Fee.....	10
Completeness Checklist	
2.0 Planning Review	
Component 4a: Municipal Planning Agency Review.....	2-1a
Component 4c: County or Joint Health Department Review (ACHD Letter).....	2-1b
3.0 References .....	3-1

## EXHIBITS

Exhibit 1	USGS - Site Location Map (Pittsburgh East, PA Quadrangle)
Exhibit 2	Site Location Map
Exhibit 3	Aerial Map
Exhibit 4	Soil Survey Map

## **DRAWINGS**

Drawings .....SFP  
Plans

## **APPENDICES**

- Appendix A: Availability of Water Supply
- Appendix B: Sewage Availability of Capacity & Allocation
- Appendix C: Project Narrative
- Appendix D: Proposed Wastewater Disposal Facilities
- Appendix E: Cultural Resource Notice
- Appendix F: Alternative Sewage Facilities Analysis
- Appendix G: PNHP Correspondence
- Appendix H: Public Notice

**SEWAGE FACILITIES PLANNING MODULE**  
**Slotter Development**  
**TRANSMITTAL LETTER FROM PADEP**



RECEIVED

1. Development Information

Name of Development Slotter Development AUG 07 2019  
Developer Name Casey L. Slotter  
Address 5135 Daube Dr.  
Pittsburgh, PA 15236  
Telephone # 215-740-8482  
Email cslotter@kennedypc.net

- c.  Onlot Sewage Disposal Systems (check appropriate box)
  - Individual onlot system(s) (including IRSIS)
  - Community onlot system
  - Large-Volume onlot system
- d.  Retaining tanks

Number of Holding Tanks \_\_\_\_\_  
Number of Privies \_\_\_\_\_

2. Location of Development

- a. County Allegheny
- b. Municipality City of Pittsburgh
- c. Address or Coordinates 5305 Holmes Street & 5307 Holmes Street, Pittsburgh, PA 15201
- d. Tax Parcel # NA
- e. USGS Quad Name City of Pittsburgh  
inches up see attached over \_\_\_\_\_  
from bottom right corner of map.
- f. Located in a High Quality/Exceptional Value watershed?  
 Yes  No

3. Type of Development Proposed (check appropriate box)

- Residential  Multi-Residential  
Describe Two single family townhomes with detached garages
- Commercial  Institutional  
Describe \_\_\_\_\_
- Brownfield Site Redevelopment
- Other (specify) \_\_\_\_\_

4. Size

- a. # of lots 2 # of EDUs 2
- b. # of lots since 5/15/72 1
- c. Development Acreage less than 1/4 acre
- d. Remaining Acreage less than 1/4 acre

5. Sewage Flows 800 gpd

6. Proposed Sewage Disposal Method (check applicable boxes)

- a.  Sewerage System
  - Existing (connection only)  New (extension)
  - Public  Private
  - Pump Station(s)/Force Main  Gravity
 Name of existing system being extended \_\_\_\_\_  
 Interceptor Name \_\_\_\_\_  
 Treatment Facility Name Alcosan  
 NPDES Permit # \_\_\_\_\_
- b.  Construction of Treatment Facility
  - With Stream Discharge
  - With Land Application (not including IRSIS)
  - Other
  - Repair?
 Name of waterbody where point of discharge is proposed (if stream discharge) \_\_\_\_\_

7.  Request Sewage Facilities Planning Module forms in electronic format

8. Request for Planning Exemption

- a. Protection of rare, endangered or threatened species  
Check one:
  - The "PNDI Project Environmental Review Receipt" is attached. or
  - A completed "PNDI Project Planning & Environmental Review Form," (PNDI Form) is attached. I request DEP staff to complete the required PNDI search for my project. I realize that my planning exemption will be considered incomplete and that the DEP processing of my planning exemption request will be delayed, until a "PNDI Project Environmental Review Receipt" and all supporting documentation from jurisdictional agencies (when necessary) is/are received by DEP.

Applicant or Consultant Initials \_\_\_\_\_

- b.  Plot Plan Attached  Site Reports Attached

c. Onlot Disposal Systems

(1) I certify that the Official Plan shows this area as an onlot service area.

\_\_\_\_\_  
(Signature of Municipal Official) / Date

\_\_\_\_\_  
Name (Print) / Title

Municipality (must be same as in 2.b.)

Telephone # \_\_\_\_\_

(2) I certify that each lot in this subdivision has been tested and is suitable for both a primary and replacement sewage disposal system.

\_\_\_\_\_  
Signature of SEO / Date

\_\_\_\_\_  
Name (Print) / Certification #

Telephone # \_\_\_\_\_

(3) I certify that each lot in this subdivision is at least 1 acre in size

\_\_\_\_\_  
(Signature of Project Applicant/Agent) / Date

d. Public Sewerage Service (i.e., ownership by municipality or authority)

Based upon written documentation, I certify that the facilities proposed for use have capacity and that no overload exists or is projected within 5 years. (Attach documents.)

\_\_\_\_\_  
(Signature of Municipal Official) / Date

\_\_\_\_\_  
Name (Print) / Title

Municipality (must be same as in 2.b.)

Telephone # \_\_\_\_\_

DEP Code # 02001-19-018

Client - 76778 Site - 379966





**SEWAGE FACILITIES PLANNING MODULE**  
**Slotted Development**  
**TRANSMITTAL LETTER TO PADEP**





**TRANSMITTAL LETTER  
 FOR SEWAGE FACILITIES PLANNING MODULE**

DEPARTMENT OF ENVIRONMENTAL PROTECTION (DEP) USE ONLY				
DEP CODE #	CLIENT ID #	SITE ID #	APS ID #	AUTH. ID #
02001-19-018	76778	379960		

TO: Approving Agency (DEP or delegated local agency)

Date \_\_\_\_\_

Thomas E. Flanagan  
 400 Waterfront Drive  
 Pittsburgh, PA 15222

Dear Sir/Madam:

Attached please find a completed sewage facilities planning module prepared by Christopher Schmidt \_\_\_\_\_  
 (Name)

Project Engineer \_\_\_\_\_ for Slotter Development \_\_\_\_\_  
 (Title) (Name)

a subdivision, commercial ,or industrial facility located in City of Pittsburgh \_\_\_\_\_

Allegheny \_\_\_\_\_ County.  
 (City, Borough, Township)

**Check one**

(i) The planning module, as prepared and submitted by the applicant, is approved by the municipality as a proposed  revision  supplement for new land development to its Official Sewage Facilities Plan (Official Plan), and is  adopted for submission to DEP  transmitted to the delegated LA for approval in accordance with the requirements of 25 Pa. Code Chapter 71 and the *Pennsylvania Sewage Facilities Act* (35 P.S. §750),

OR

(ii) The planning module will not be approved by the municipality as a proposed revision or supplement for new land development to its Official Plan because the project described therein is unacceptable for the reason(s) checked below:

**Check Boxes**

- Additional studies are being performed by or on behalf of this municipality which may have an effect on the planning module as prepared and submitted by the applicant. Attached hereto is the scope of services to be performed and the time schedule for completion of said studies.
- The planning module as submitted by the applicant fails to meet limitations imposed by other laws or ordinances, officially adopted comprehensive plans and/or environmental plans (e.g., zoning, land use, 25 Pa. Code Chapter 71). Specific reference or applicable segments of such laws or plans are attached hereto.
- Other (attach additional sheet giving specifics).

*Municipal Secretary: Indicate below by checking appropriate boxes which components are being transmitted to the approving agency.*

- Resolution of Adoption
- Module Completeness Checklist
- 2 Individual and Community Onlot Disposal of Sewage
- 3 Sewage Collection/Treatment Facilities
- 3s Small Flow Treatment Facilities
- 4A Municipal Planning Agency Review
- 4B County Planning Agency Review
- 4C County or Joint Health Department Review

Municipal Secretary (print)

Signature

Date



**SEWAGE FACILITIES PLANNING MODULE**  
**Slotter Development**  
**RESOLUTION FOR PLAN REVISION FOR NEW LAND DEVELOPMENT**



Resolution No. \_\_\_\_\_

CITY OF PITTSBURGH

Introduced: Bill No:

Committee: Intergovernmental Affairs Committee Status:

Sponsored by:

Resolution adopting Plan Revision to the City of Pittsburgh's Official Sewage Facilities Plan for Casey L. Slotter, 5135 Daube Drive, Pittsburgh, PA 15236.

**WHEREAS**, SECTION 5 of the Act of January 24, 1966, P.L. 1535, No. 537, known as the "Pennsylvania Sewage Facilities Act," as amended, and the rules and regulations of the Pennsylvania Department of Environmental Protection (the "Department") adopted thereunder, Chapter 71 of Title 25 of the Pennsylvania Code, requires the City of Pittsburgh to adopt an Official Sewage Facilities Plan (the "Official Plan") providing for sewage services adequate to prevent contamination of waters of the Commonwealth and/or environmental health hazards from sewage wastes, and to revise said plan whenever it is necessary to determine whether a proposed method of sewage disposal for a new development conforms to a comprehensive program of pollution control and water quality management; and

**WHEREAS**, Casey L. Slotter has proposed the 2 lot residential land development located at 5305 & 5307 Holmes Street, Pittsburgh, PA 15201, Allegheny County, at block and lots 80-D-322 & 80-D-323, in the City of Pittsburgh and described in the attached Sewage Facilities Planning Module (the "Planning Module") for land development and proposes that project be served by 5 sewer tap-in's to the City of Pittsburgh sewage systems; and

**WHEREAS**, the Pittsburgh Water Sewer Authority, the Allegheny County Sanitary Authority, the City of Pittsburgh Planning Department and the Allegheny County Health Department have reviewed the respective components of the attached Planning Module in regard to each authority/department's expertise and have approved the respective components as explained in the attached Planning Module.

**WHEREAS**, based upon the approval of the above authorities and departments, the City of Pittsburgh finds that the project described in the attached Planning Module for land development conforms to applicable zoning, subdivision, other municipal ordinances and plans, and to a comprehensive program of pollution control and water quality management.

**BE IT RESOLVED BY THE COUNCIL OF THE CITY OF PITTSBURGH AS FOLLOWS:**

**SECTION 1.** The City of Pittsburgh hereby adopts and submits to the Department of Environmental Protection for its approval as a Plan Revision to the City of Pittsburgh's Official Sewage Facilities Plan, the above-referenced Planning Module for land development, which is attached hereto as **Exhibit A**.

Said Planning Module includes the proposed 5305 & 5307 Holmes Street, Pittsburgh, PA 15201, Allegheny County, at block and lots 80-D-322 & 80-D-323, in the City of Pittsburgh.

Finally, that any Ordinance or Resolution or part thereof conflicting with the provisions of this Resolution, is hereby repealed so far as the same affects this Resolution.

**Effective Date:** \_\_\_\_\_

**Passed in Council:** \_\_\_\_\_

**Approved:** \_\_\_\_\_

**Recorded in R.B. \_\_\_ page \_\_\_\_\_ in City Clerk's Office.**



## Fiscal Impact Statement

<b>Department</b>	Law Department	
<b>Preparer</b>	Benjamin Smith	
<b>Contact</b>	Chris Schmidt (Hampton Technical Associates) 412-781-9660	
<b>Type of Initiative</b>	<input checked="" type="checkbox"/> Legislation	<input type="checkbox"/> Executive Order
<b>Type of Legislation</b>	Other	

The property owner, Casey L. Slotter has proposed the 2 lot residential land development at 5305 & 5307 Homes Street, Pittsburgh, PA 15201, Allegheny County, at block and lot 80-D-322 & 80-D-323, in the City of Pittsburgh, Pennsylvania and described in the attached Sewage Facilities Planning Module (the "Planning Module") for land development and proposes that project be served by use of 1 existing connection and 1 new connection to the City of Pittsburgh sewage systems; and

The City of Pittsburgh must adopt and submit to the Department of Environmental Protection for its approval, as a Plan Addition to the City of Pittsburgh's Official Sewage Facilities Plan, the Planning Module for land development.

<b>Total Cost</b>	\$ 0			
<b>Frequency of Expenditure</b>	<input type="checkbox"/> One-Time		<input type="checkbox"/> Multi-Year	
<b>Funding Source</b>	<input type="checkbox"/> Operating	<input type="checkbox"/> Capital	<input type="checkbox"/> Grant	<input type="checkbox"/> Trust Fund
<b>Is this item budgeted?</b>	<input type="checkbox"/> Yes		<input type="checkbox"/> No	

**JDE Account Information**

N/A

**Additional Costs**

N/A

**Impact on City Revenue**

N/A

**Attachments**

If required, include any additional attachments and/or exhibits

**City of Pittsburgh**  
**Sewer Facilities Planning Module Questionnaire**

PROJECT NAME: **Slotter Development**

1) What was the previous permitted use for this property?

**The site is currently and previously used for residential dwellings.**

2) What is the proposed use for the property?

**The proposed use is for residential dwellings.**

3) How is green stormwater mitigation being integrated into the proposed project?

**Due to the size of the project, it is exempt from providing stormwater detention facilities. Vegetation / landscaping will be provided to the maximum extent possible.**

4) Will the development result in a net positive or net negative change in stormwater flow?

**The project will create a slight increase in stormwater flow. Due to the size of the project, it is exempt from providing stormwater detention facilities.**

**SEWAGE FACILITIES PLANNING MODULE**  
**Slotter Development**  
**COMPONENT 3: SEWAGE COLLECTION AND TREATMENT FACILITIES MODULE**





**COMMONWEALTH OF PENNSYLVANIA  
DEPARTMENT OF ENVIRONMENTAL PROTECTION  
BUREAU OF POINT AND NON-POINT SOURCE MANAGEMENT**

**Code No.**  
02001-19-018

## SEWAGE FACILITIES PLANNING MODULE

### Component 3. Sewage Collection and Treatment Facilities

*(Return completed module package to appropriate municipality)*

#### DEP USE ONLY

DEP CODE #	CLIENT ID #	SITE ID #	APS ID #	AUTH ID #
02001-19-018	76778	379960		

This planning module component is used to fulfill the planning requirements of Act 537 for the following types of projects: (1) a subdivision to be served by sewage collection, conveyance or treatment facilities, (2) a tap-in to an existing collection system with flows on a lot of 2 EDU's or more, or (3) the construction of, or modification to, wastewater collection, conveyance or treatment facilities that will require DEP to issue or modify a Clean Streams Law permit. Planning for any project that will require DEP to issue or modify a permit cannot be processed by a delegated agency. Delegated agencies must send their projects to DEP for final planning approval.

This component, along with any other documents specified in the cover letter, must be completed and submitted to the municipality with jurisdiction over the project site for review and approval. All required documentation must be attached for the Sewage Facilities Planning Module to be complete. Refer to the instructions for help in completing this component.

**REVIEW FEES:** Amendments to the Sewage Facilities Act established fees to be paid by the developer for review of planning modules for land development. These fees may vary depending on the approving agency for the project (DEP or delegated local agency). Please see section R and the instructions for more information on these fees.

**NOTE:** All projects must complete Sections A through I, and Sections O through R. Complete Sections J, K, L, M and/or N if applicable or marked .

#### **A. PROJECT INFORMATION** (See Section A of instructions)

- Project Name Slotter Development
- Brief Project Description Two single family townhomes with decks and detached garages.

#### **B. CLIENT (MUNICIPALITY) INFORMATION** (See Section B of instructions)

Municipality Name	County	City	Boro	Twp
City of Pittsburgh	Allegheny	<input checked="" type="checkbox"/>	<input type="checkbox"/>	<input type="checkbox"/>
Municipality Contact Individual - Last Name	First Name	MI	Suffix	Title
Battistone	Martina			
Additional Individual Last Name	First Name	MI	Suffix	Title
Municipality Mailing Address Line 1	Mailing Address Line 2			
200 Ross Street				
Address Last Line -- City	State	ZIP+4		
Pittsburgh	PA	15219		
Area Code + Phone + Ext.	FAX (optional)	Email (optional)		
412-255-2516		martina.battistone@pittsburghpa.gov		

**C. SITE INFORMATION** (See Section C of instructions)

**Site (Land Development or Project) Name**

Slotter Development

Site Location Line 1  
5305 and 5307 Holmes Street

Site Location Line 2

Site Location Last Line -- City  
Pittsburgh

State  
PA

ZIP+4  
15201

Latitude  
40 28 52 N

Longitude  
79 57 1 W

Detailed Written Directions to Site From downtown Pittsburgh, take I-279 to 28 N to 40<sup>th</sup> Street Bridge. Continue on 40<sup>th</sup> Street Bridge and make a left on Butler Street. Make a right on 53th Street and then make a left on Holmes Street. The site is on the left.

Description of Site .

**Site Contact (Developer/Owner)**

Last Name

First Name

MI Suffix

Phone

Ext.

Slotter

Casey

L

215-740-8482

Site Contact Title

Site Contact Firm (if none, leave blank)

Developer/Owner

FAX

Email

cslotter@kennedypc.net

Mailing Address Line 1

Mailing Address Line 2

5135 Daube Dr.

Mailing Address Last Line -- City

State

ZIP+4

Pittsburgh

PA

15236

**D. PROJECT CONSULTANT INFORMATION** (See Section D of instructions)

Last Name

First Name

MI

Suffix

Schmidt

Christopher

M

Title

Consulting Firm Name

Project Engineer

Hampton Technical Associates, Inc.

Mailing Address Line 1

Mailing Address Line 2

35 Wilson Street

Suite 201

Address Last Line -- City

State

ZIP+4

Country

Pittsburgh

PA

15223

Email

Area Code + Phone

Ext.

Area Code + FAX

ChrisS@hampton-tech.net

412-781-9660

**E. AVAILABILITY OF DRINKING WATER SUPPLY**

The project will be provided with drinking water from the following source: (Check appropriate box)

- Individual wells or cisterns.
- A proposed public water supply.
- An existing public water supply.

If existing public water supply is to be used, provide the name of the water company and attach documentation from the water company stating that it will serve the project.

Name of water company: PWSA

**F. PROJECT NARRATIVE** (See Section F of instructions)

- A narrative has been prepared as described in Section F of the instructions and is attached.

The applicant may choose to include additional information beyond that required by Section F of the instructions.

**G. PROPOSED WASTEWATER DISPOSAL FACILITIES** (See Section G of instructions)

Check all boxes that apply, and provide information on collection, conveyance and treatment facilities and EDU's served. This information will be used to determine consistency with Chapter 93 (relating to wastewater treatment requirements).

**1. COLLECTION SYSTEM**

a. Check appropriate box concerning collection system

- New collection system       Pump Station       Force Main  
 Grinder pump(s)       Extension to existing collection system       Expansion of existing facility

Clean Streams Law Permit Number \_\_\_\_\_

b. Answer questions below on collection system

Number of EDU's and proposed connections to be served by collection system. EDU's 2

Connections 2

Name of:

existing collection or conveyance system Kent Way - 15" VCP

owner PWSA

existing interceptor Allegheny

owner ALCOSAN

**2. WASTEWATER TREATMENT FACILITY**

Check all boxes that apply, and provide information on collection, conveyance and treatment facilities and EDU's served. This information will be used to determine consistency with Chapter(s) 91 (relating to general provisions), 92 (relating to national Pollution Discharge Elimination System permitting, monitoring and compliance) and 93 (relating to water quality standards).

a. Check appropriate box and provide requested information concerning the treatment facility

- New facility     Existing facility     Upgrade of existing facility     Expansion of existing facility

Name of existing facility ALCOSAN

NPDES Permit Number for existing facility PA0025984

Clean Streams Law Permit Number \_\_\_\_\_

Location of discharge point for a new facility. Latitude 40°28'37"N      Longitude 80° 02'44"W

b. The following certification statement must be completed and signed by the wastewater treatment facility permittee or their representative.

As an authorized representative of the permittee, I confirm that the ALCOSAN Woods Run WWTP (Name from above) sewage treatment facilities can accept sewage flows from this project without adversely affecting the facility's ability to achieve all applicable technology and water quality based effluent limits (see Section I) and conditions contained in the NPDES permit identified above.

Name of Permittee Agency, Authority, Municipality ALCOSAN (Allegheny County Sanitary Authority)

Name of Responsible Agent SHAWN P. McWILLIAMS, EIT

Agent Signature [Signature]      Date 11/18/19

(Also see Section I. 4.)

**G. PROPOSED WASTEWATER DISPOSAL FACILITIES** (Continued)

**3. PLOT PLAN**

The following information is to be submitted on a plot plan of the proposed subdivision.

- a. Existing and proposed buildings.
- b. Lot lines and lot sizes.
- c. Adjacent lots.
- d. Remainder of tract.
- e. Existing and proposed sewerage facilities. Plot location of discharge point, land application field, spray field, COLDS, or LVCOLDS if a new facility is proposed.
- f. Show tap-in or extension to the point of connection to existing collection system (if applicable).
- g. Existing and proposed water supplies and surface water (wells, springs, ponds, streams, etc.)
- h. Existing and proposed rights-of-way.
- i. Existing and proposed buildings, streets, roadways, access roads, etc.
- j. Any designated recreational or open space area.
- k. Wetlands - from National Wetland Inventory Mapping and USGS Hydric Soils Mapping.
- l. Flood plains or Flood prone areas, floodways, (Federal Flood Insurance Mapping)
- m. Prime Agricultural Land.
- n. Any other facilities (pipelines, power lines, etc.)
- o. Orientation to north.
- p. Locations of all site testing activities (soil profile test pits, slope measurements, permeability test sites, background sampling, etc. (if applicable).
- q. Soils types and boundaries when a land based system is proposed.
- r. Topographic lines with elevations when a land based system is proposed

**4. WETLAND PROTECTION**

YES NO

- a.   Are there wetlands in the project area? If yes, ensure these areas appear on the plot plan as shown in the mapping or through on-site delineation.
- b.   Are there any construction activities (encroachments, or obstructions) proposed in, along, or through the wetlands? If yes, Identify any proposed encroachments on wetlands and identify whether a General Permit or a full encroachment permit will be required. If a full permit is required, address time and cost impacts on the project. Note that wetland encroachments should be avoided where feasible. Also note that a feasible alternative **MUST BE SELECTED** to an identified encroachment on an exceptional value wetland as defined in Chapter 105. Identify any project impacts on streams classified as HQ or EV and address impacts of the permitting requirements of said encroachments on the project.

**5. PRIME AGRICULTURAL LAND PROTECTION**

YES NO

- Will the project involve the disturbance of prime agricultural lands?  
If yes, coordinate with local officials to resolve any conflicts with the local prime agricultural land protection program. The project must be consistent with such municipal programs before the sewage facilities planning module package may be submitted to DEP.  
If no, prime agricultural land protection is not a factor to this project.
- Have prime agricultural land protection issues been settled?

**6. HISTORIC PRESERVATION ACT**

YES NO

- Sufficient documentation is attached to confirm that this project is consistent with DEP Technical Guidance 012-0700-001 *Implementation of the PA State History Code* (available online at the DEP website at [www.dep.state.pa.us](http://www.dep.state.pa.us), select "subject" then select "technical guidance"). As a minimum this includes copies of the completed Cultural Resources Notice (CRN), a return receipt for its submission to the PHMC and the PHMC review letter.



**7. PROTECTION OF RARE, ENDANGERED OR THREATENED SPECIES**

Check one:

- The "Pennsylvania Natural Diversity Inventory (PNDI) Project Environmental Review Receipt" resulting from my search of the PNDI database and all supporting documentation from jurisdictional agencies (when necessary) is/are attached.
- A completed "Pennsylvania Natural Diversity Inventory (PNDI) Project Planning & Environmental Review Form," (PNDI Form) available at [www.naturalheritage.state.pa.us](http://www.naturalheritage.state.pa.us), and all required supporting documentation is attached. I request DEP staff to complete the required PNDI search for my project. I realize that my planning module will be considered incomplete upon submission to the Department and that the DEP review will not begin, and that processing of my planning module will be delayed, until a "PNDI Project Environmental Review Receipt" and all supporting documentation from jurisdictional agencies (when necessary) is/are received by DEP.

Applicant or Consultant Initials \_\_\_\_\_.

**H. ALTERNATIVE SEWAGE FACILITIES ANALYSIS** (See Section H of instructions)

- An alternative sewage facilities analysis has been prepared as described in Section H of the attached instructions and is attached to this component.

The applicant may choose to include additional information beyond that required by Section H of the attached instructions.

**I. COMPLIANCE WITH WATER QUALITY STANDARDS AND EFFLUENT LIMITATIONS** (See Section I of instructions) (Check and complete all that apply.)

**1. Waters designated for Special Protection**

- The proposed project will result in a new or increased discharge into special protection waters as identified in Title 25, Pennsylvania Code, Chapter 93. The Social or Economic Justification (SEJ) required by Section 93.4c. is attached.

**2. Pennsylvania Waters Designated As Impaired**

- The proposed project will result in a new or increased discharge of a pollutant into waters that DEP has identified as being impaired by that pollutant. A pre-planning meeting was held with the appropriate DEP regional office staff to discuss water quality based discharge limitations.

**3. Interstate and International Waters**

- The proposed project will result in a new or increased discharge into interstate or international waters. A pre-planning meeting was held with the appropriate DEP regional office staff to discuss effluent limitations necessary to meet the requirements of the interstate or international compact.

**4. Tributaries To The Chesapeake Bay**

- The proposed project result in a new or increased discharge of sewage into a tributary to the Chesapeake Bay. This proposal for a new sewage treatment facility or new flows to an existing facility includes total nitrogen and total phosphorus in the following amounts: \_\_\_\_\_ pounds of TN per year, and \_\_\_\_\_ pounds of TP per year. Based on the process design and effluent limits, the total nitrogen treatment capacity of the wastewater treatment facility is \_\_\_\_\_ pounds per year and the total phosphorus capacity is \_\_\_\_\_ pounds per year as determined by the wastewater treatment facility permittee. The permittee has determined that the additional TN and TP to be contributed by this project (as modified by credits and/or offsets to be provided) will not cause the discharge to exceed the annual total mass limits for these parameters. Documentation of compliance with nutrient allocations is attached.

Name of Permittee Agency, Authority, Municipality \_\_\_\_\_

Initials of Responsible Agent (See Section G 2.b) \_\_\_\_\_

See *Special Instructions* (Form 3800-FM-BPNPSM0353-1) for additional information on Chesapeake Bay watershed requirements.

**J. CHAPTER 94 CONSISTENCY DETERMINATION** (See Section J of instructions)

Projects that propose the use of existing municipal collection, conveyance or wastewater treatment facilities, or the construction of collection and conveyance facilities to be served by existing municipal wastewater treatment facilities must be consistent with the requirements of Title 25, Chapter 94 (relating to Municipal Wasteload Management). If not previously included in Section F, include a general map showing the path of the sewage to the treatment facility. If more than one municipality or authority will be affected by the project, please obtain the information required in this section for each. Additional sheets may be attached for this purpose.

1. Project Flows 800 gpd
2. Total Sewage Flows to Facilities (pathway from point of origin through treatment plant)

When providing "treatment facilities" sewage flows, use Annual Average Daily Flow for "average" and Maximum Monthly Average Daily Flow for "peak" in all cases. For "peak flows" in "collection" and "conveyance" facilities, indicate whether these flows are "peak hourly flow" or "peak instantaneous flow" and how this figure was derived (i.e., metered, measured, estimated, etc.).

- a. Enter average and peak sewage flows for each proposed or existing facility as designed or permitted.
- b. Enter the average and peak sewage flows for the most restrictive sections of the existing sewage facilities.
- c. Enter the average and peak sewage flows, projected for 5 years (2 years for pump stations) through the most restrictive sections of the existing sewage facilities. Include existing, proposed (this project) and future project (other approved projects) flows.

To complete the table, refer to the instructions, Section J.

	a. Design and/or Permitted Capacity (gpd)		b. Present Flows (gpd)		c. Projected Flows in 5 years (gpd) (2 years for P.S.)	
	Average	Peak	Average	Peak	Average	Peak
Collection	2,970,479	10,396,675	505,267	1,768,435	531,370	1,859,797
Conveyance	—	2.90MGD	0.596MGD	0.701MGD	0.603MGD	0.709MGD
Treatment	—	250MGD	216.1MGD	250MGD	202.9MGD	250MGD

3. Collection and Conveyance Facilities

The questions below are to be answered by the sewer authority, municipality, or agency responsible for completing the Chapter 94 report for the collection and conveyance facilities. These questions should be answered in coordination with the latest Chapter 94 annual report and the above table. The individual(s) signing below must be legally authorized to make representation for the organization.

YES NO

- a.  YES  NO This project proposes sewer extensions or tap-ins. Will these actions create a hydraulic overload within five years on any existing collection or conveyance facilities that are part of the system?

If yes, this sewage facilities planning module will not be accepted for review by the municipality, delegated local agency and/or DEP until all inconsistencies with Chapter 94 are resolved or unless there is an approved Corrective Action Plan (CAP) granting an allocation for this project. A letter granting allocations to this project under the CAP must be attached to the module package.

If no, a representative of the sewer authority, municipality, or agency responsible for completing the Chapter 94 report for the collection and conveyance facilities must sign below to indicate that the collection and conveyance facilities have adequate capacity and are able to provide service to the proposed development in accordance with both §71.53(d)(3) and Chapter 94 requirements and that this proposal will not affect that status.

b. Collection System

Name of Agency, Authority, Municipality Pittsburgh Water and Sewer Authority (PWSA)

Name of Responsible Agent BARRY K. KING, PE.

Agent Signature [Signature] Date 10/24/19

**J. CHAPTER 94 CONSISTENCY DETERMINATION** (See Section J of instructions)

c. Conveyance System

Name of Agency, Authority, Municipality ALCOSAN

Name of Responsible Agent Shawn P. McWilliams, EIT

Agent Signature *Shawn P. McWilliams*

Date 11/18/19

4. Treatment Facility

The questions below are to be answered by a representative of the facility permittee in coordination with the information in the table and the latest Chapter 94 report. The individual signing below must be legally authorized to make representation for the organization.

YES NO \*ALCOSAN IS UNDER A CONSENT DECREE TO ADDRESS WET WEATHER OVERFLOWS.

- a.   This project proposes the use of an existing wastewater treatment plant for the disposal of sewage. Will this action create a hydraulic or organic overload within 5 years at that facility?

If yes, this planning module for sewage facilities will not be reviewed by the municipality, delegated local agency and/or DEP until this inconsistency with Chapter 94 is resolved or unless there is an approved CAP granting an allocation for this project. A letter granting allocations to this project under the CAP must be attached to the planning module.

If no, the treatment facility permittee must sign below to indicate that this facility has adequate treatment capacity and is able to provide wastewater treatment services for the proposed development in accordance with both §71.53(d)(3) and Chapter 94 requirements and that this proposal will not impact that status.

b. Name of Agency, Authority, Municipality ALCOSAN

Name of Responsible Agent Shawn P. McWilliams, EIT

Agent Signature *Shawn P. McWilliams*

Date 11/18/19

**K. TREATMENT AND DISPOSAL OPTIONS** (See Section K of instructions)

This section is for land development projects that propose construction of wastewater treatment facilities. Please note that, since these projects require permits issued by DEP, these projects may NOT receive final planning approval from a delegated local agency. Delegated local agencies must send these projects to DEP for final planning approval.

Check the appropriate box indicating the selected treatment and disposal option.

- 1. Spray irrigation (other than individual residential spray systems (IRSIS)) or other land application is proposed, and the information requested in Section K.1. of the planning module instructions are attached.
- 2. Recycle and reuse is proposed and the information requested in Section K-2 of the planning module instructions is attached.
- 3. A discharge to a dry stream channel is proposed, and the information requested in Section K.3. of the planning module instructions are attached.
- 4. A discharge to a perennial surface water body is proposed, and the information requested in Section K.4. of the planning module instructions are attached.

**L. PERMEABILITY TESTING** (See Section L of instructions)

- The information required in Section L of the instructions is attached.

**M. PRELIMINARY HYDROGEOLOGIC STUDY** (See Section M of instructions)

- The information required in Section M of the instructions is attached.

**N. DETAILED HYDROGEOLOGIC STUDY** (See Section N of instructions)

The detailed hydrogeologic information required in Section N. of the instructions is attached.

**O. SEWAGE MANAGEMENT** (See Section O of instructions)

**(1-3 for completion by the developer(project sponsor), 4-5 for completion by the non-municipal facility agent and 6 for completion by the municipality)**

Yes No

1.   Is connection to, or construction of, a DEP permitted, non-municipal sewage facility or a local agency permitted, community onlot sewage facility proposed.

If Yes, respond to the following questions, attach the supporting analysis, and an evaluation of the options available to assure long-term proper operation and maintenance of the proposed non-municipal facilities. If No, skip the remainder of Section O.

2. Project Flows \_\_\_\_\_ gpd

Yes No

3.   Is the use of nutrient credits or offsets a part of this project?

If yes, attach a letter of intent to purchase the necessary credits and describe the assurance that these credits and offsets will be available for the remaining design life of the non-municipal sewage facility;

**(For completion by non-municipal facility agent)**

4. Collection and Conveyance Facilities

The questions below are to be answered by the organization/individual responsible for the non-municipal collection and conveyance facilities. The individual(s) signing below must be legally authorized to make representation for the organization.

Yes No

- a.   If this project proposes sewer extensions or tap-ins, will these actions create a hydraulic overload on any existing collection or conveyance facilities that are part of the system?

If yes, this sewage facilities planning module will not be accepted for review by the municipality, delegated local agency and/or DEP until this issue is resolved.

If no, a representative of the organization responsible for the collection and conveyance facilities must sign below to indicate that the collection and conveyance facilities have adequate capacity and are able to provide service to the proposed development in accordance with Chapter 71 §71.53(d)(3) and that this proposal will not affect that status.

- b. Collection System

Name of Responsible Organization \_\_\_\_\_

Name of Responsible Agent \_\_\_\_\_

Agent Signature \_\_\_\_\_

Date \_\_\_\_\_

- c. Conveyance System

Name of Responsible Organization \_\_\_\_\_

Name of Responsible Agent \_\_\_\_\_

Agent Signature \_\_\_\_\_

Date \_\_\_\_\_

5. Treatment Facility

The questions below are to be answered by a representative of the facility permittee. The individual signing below must be legally authorized to make representation for the organization.

Yes No

- a.   If this project proposes the use of an existing non-municipal wastewater treatment plant for the disposal of sewage, will this action create a hydraulic or organic overload at that facility?

If yes, this planning module for sewage facilities will not be reviewed by the municipality, delegated local agency and/or DEP until this issue is resolved.

If no, the treatment facility permittee must sign below to indicate that this facility has adequate treatment capacity and is able to provide wastewater treatment services for the proposed development in accordance with §71.53(d)(3) and that this proposal will not impact that status.

- b. Name of Facility \_\_\_\_\_  
Name of Responsible Agent \_\_\_\_\_  
Agent Signature \_\_\_\_\_  
Date \_\_\_\_\_

**(For completion by the municipality)**

6.  The **SELECTED OPTION** necessary to assure long-term proper operation and maintenance of the proposed non-municipal facilities is clearly identified with documentation attached in the planning module package.

**P. PUBLIC NOTIFICATION REQUIREMENT** (See Section P of instructions)

This section must be completed to determine if the applicant will be required to publish facts about the project in a newspaper of general circulation to provide a chance for the general public to comment on proposed new land development projects. This notice may be provided by the applicant or the applicant's agent, the municipality or the local agency by publication in a newspaper of general circulation within the municipality affected. Where an applicant or an applicant's agent provides the required notice for publication, the applicant or applicant's agent shall notify the municipality or local agency and the municipality and local agency will be relieved of the obligation to publish. The required content of the publication notice is found in Section P of the instructions.

To complete this section, each of the following questions must be answered with a "yes" or "no". Newspaper publication is required if any of the following are answered "yes".

**Yes No**

1.   Does the project propose the construction of a sewage treatment facility ?
2.   Will the project change the flow at an existing sewage treatment facility by more than 50,000 gallons per day?
3.   Will the project result in a public expenditure for the sewage facilities portion of the project in excess of \$100,000?
4.   Will the project lead to a major modification of the existing municipal administrative organizations within the municipal government?
5.   Will the project require the establishment of *new* municipal administrative organizations within the municipal government?
6.   Will the project result in a subdivision of 50 lots or more? (onlot sewage disposal only)
7.   Does the project involve a major change in established growth projections?
8.   Does the project involve a different land use pattern than that established in the municipality's Official Sewage Plan?

**P. PUBLIC NOTIFICATION REQUIREMENT cont'd.** (See Section P of instructions)

- 9.   Does the project involve the use of large volume onlot sewage disposal systems (Flow > 10,000 gpd)?
- 10.   Does the project require resolution of a conflict between the proposed alternative and consistency requirements contained in §71.21(a)(5)(i), (ii), (iii)?
- 11.   Will sewage facilities discharge into high quality or exceptional value waters?
- Attached is a copy of:
  - the public notice,
  - all comments received as a result of the notice,
  - the municipal response to these comments.
- No comments were received. A copy of the public notice is attached.

**Q. FALSE SWEARING STATEMENT** (See Section Q of instructions)

I verify that the statements made in this component are true and correct to the best of my knowledge, information and belief. I understand that false statements in this component are made subject to the penalties of 18 PA C.S.A. §4904 relating to unsworn falsification to authorities.

Casey Slotter

Name (Print)

*Casey Z. Slotter*

Signature

Developer/Owner

Title

8/20/19

Date

5135 Daube Dr., Pittsburgh, PA 15236

Address

(215) 740-8482

Telephone Number

**R. REVIEW FEE** (See Section R of instructions)

The Sewage Facilities Act establishes a fee for the DEP planning module review. DEP will calculate the review fee for the project and invoice the project sponsor **OR** the project sponsor may attach a self-calculated fee payment to the planning module prior to submission of the planning package to DEP. (Since the fee and fee collection procedures may vary if a "delegated local agency" is conducting the review, the project sponsor should contact the "delegated local agency" to determine these details.) Check the appropriate box.

- I request DEP calculate the review fee for my project and send me an invoice for the correct amount. I understand DEP's review of my project will not begin until DEP receives the correct review fee from me for the project.
- I have calculated the review fee for my project using the formula found below and the review fee guidance in the instructions. I have attached a check or money order in the amount of \$\_\_\_\_\_ payable to "Commonwealth of PA, DEP". Include DEP code number on check. I understand DEP will not begin review of my project unless it receives the fee and determines the fee is correct. If the fee is incorrect, DEP will return my check or money order, send me an invoice for the correct amount. I understand DEP review will NOT begin until I have submitted the correct fee.
- I request to be exempt from the DEP planning module review fee because this planning module creates **only** one new lot and is the **only** lot subdivided from a parcel of land as that land existed on December 14, 1995. I realize that subdivision of a second lot from this parcel of land shall disqualify me from this review fee exemption. I am furnishing the following deed reference information in support of my fee exemption.

County Recorder of Deeds for Allegheny

County, Pennsylvania

Deed Volume 13525

Book Number BK-DE

Page Number 455

Date Recorded 2/19/08

**R. REVIEW FEE** (continued)

Formula:

1. For a new collection system (with or without a Clean Streams Law Permit), a collection system extension, or individual tap-ins to an existing collection system use this formula.

$$\# \text{ _____ Lots (or EDUs) X } \$50.00 = \$ \text{ _____}$$

The fee is based upon:

- The number of lots created or number of EDUs whichever is higher.
  - For community sewer system projects, one EDU is equal to a sewage flow of 400 gallons per day.
2. For a surface or subsurface discharge system, use the appropriate one of these formulae.

- A. A new surface discharge greater than 2000 gpd will use a flat fee:

\$ 1,500 per submittal (non-municipal)  
\$ 500 per submittal (municipal)

- B. An increase in an existing surface discharge will use:

$$\# \text{ _____ Lots (or EDUs) X } \$35.00 = \$ \text{ _____}$$

to a maximum of \$ 1,500 per submittal (non-municipal) or \$ 500 per submittal (municipal)

The fee is based upon:

- The number of lots created or number of EDUs whichever is higher.
- For community sewage system projects one EDU is equal to a sewage flow of 400 gallons per day.
- For non-single family residential projects, EDUs are calculated using projected population figures

- C. A sub-surface discharge system that requires a permit under The Clean Streams Law will use a flat fee:

\$ 1,500 per submittal (non-municipal)  
\$ 500 per submittal (municipal)

## Checklist



COMMONWEALTH OF PENNSYLVANIA  
DEPARTMENT OF ENVIRONMENTAL PROTECTION  
BUREAU OF POINT AND NON-POINT SOURCE MANAGEMENT

## Completeness Checklist

The individual completing the component should use the checklist below to assure that all items are included in the module package. The municipality should confirm that the required items have been included within 10 days of receipt, and if complete, sign and date the checklist.

### Sewage Collection and Treatment Facilities

- Name and Address of land development project.
- U.S.G.S. 7.5 minute topographic map with development area plotted.
- Project Narrative.
- Letter from water company (if applicable).
- Alternative Analysis Narrative.
- Details of chosen financial assurance method.
- Proof of Public Notification (if applicable).
- Name of existing collection and conveyance facilities.
- Name and NPDES number of existing treatment facility to serve proposed development.
- Plot plan of project with required information.
- Total sewage flows to facilities table.
- Signature of existing collection and/or conveyance Chapter 94 report preparer.
- Signature of existing treatment facility Chapter 94 report preparer.
- Letter granting allocation to project (if applicable).
- Signature acknowledging False Swearing Statement.
- Completed Component 4 (Planning Agency Review) for each existing planning agency and health department.
- Information on selected treatment and disposal option.
- Permeability information (if applicable).
- Preliminary hydrogeology (if applicable).
- Detailed hydrogeology (if applicable).

### Municipal Action

- Component 3 (Sewage Collection and Treatment Facilities).
- Component 4 (Planning Agency Comments and Responses).
- Proof of Public Notification.
- Long-term operation and maintenance option selection.
- Comments, and responses to comments generated by public notification.
- Transmittal Letter

---

Signature of Municipal Official

---

Date submittal determined complete



**SEWAGE FACILITIES PLANNING MODULE**  
**Slotter Development**  
**SECTION 2.0 PLANNING REVIEW**



**SEWAGE FACILITIES PLANNING MODULE**  
**Slotter Development**  
**COMPONENT 4A: MUNICIPAL PLANNING REVIEW**





COMMONWEALTH OF PENNSYLVANIA  
DEPARTMENT OF ENVIRONMENTAL PROTECTION  
BUREAU OF CLEAN WATER

DEP Code #: 02001-19-018

**SEWAGE FACILITIES PLANNING MODULE  
COMPONENT 4A - MUNICIPAL PLANNING AGENCY REVIEW**

**Note to Project Sponsor:** To expedite the review of your proposal, one copy of your completed planning module package and one copy of this *Planning Agency Review Component* should be sent to the local municipal planning agency for their comments.

**SECTION A. PROJECT NAME (See Section A of instructions)**

Project Name  
Slotter Development

**SECTION B. REVIEW SCHEDULE (See Section B of instructions)**

1. Date plan received by municipal planning agency 10-15-19
2. Date review completed by agency 10-17-19

**SECTION C. AGENCY REVIEW (See Section C of instructions)**

- | Yes                                 | No                                      |   |
|-------------------------------------|---|---|
| <input type="checkbox"/>            | <input checked="" type="checkbox"/>     | 1. Is there a municipal comprehensive plan adopted under the Municipalities Planning Code (53 P.S. 10101, <i>et seq.</i> )?               |
| <input type="checkbox"/>            | <input checked="" type="checkbox"/> N/A | 2. Is this proposal consistent with the comprehensive plan for land use?<br>If no, describe the inconsistencies _____                     |
| <input checked="" type="checkbox"/> | <input type="checkbox"/>                | 3. Is this proposal consistent with the use, development, and protection of water resources?<br>If no, describe the inconsistencies _____ |
| <input checked="" type="checkbox"/> | <input type="checkbox"/>                | 4. Is this proposal consistent with municipal land use planning relative to Prime Agricultural Land Preservation?                         |
| <input type="checkbox"/>            | <input checked="" type="checkbox"/>     | 5. Does this project propose encroachments, obstructions, or dams that will affect wetlands?<br>If yes, describe impacts _____            |
| <input type="checkbox"/>            | <input checked="" type="checkbox"/>     | 6. Will any known historical or archaeological resources be impacted by this project?<br>If yes, describe impacts _____                   |
| <input type="checkbox"/>            | <input checked="" type="checkbox"/>     | 7. Will any known endangered or threatened species of plant or animal be impacted by this project?<br>If yes, describe impacts _____      |
| <input checked="" type="checkbox"/> | <input type="checkbox"/>                | 8. Is there a municipal zoning ordinance?   |
| <input checked="" type="checkbox"/> | <input type="checkbox"/>                | 9. Is this proposal consistent with the ordinance?<br>If no, describe the inconsistencies _____   |
| <input type="checkbox"/>            | <input checked="" type="checkbox"/>     | 10. Does the proposal require a change or variance to an existing comprehensive plan or zoning ordinance?                                 |
| <input checked="" type="checkbox"/> | <input type="checkbox"/>                | 11. Have all applicable zoning approvals been obtained?   |
| <input checked="" type="checkbox"/> | <input type="checkbox"/>                | 12. Is there a municipal subdivision and land development ordinance?  |

**SECTION C. AGENCY REVIEW (continued)**

- | Yes                                 | No                                  |  |
|-------------------------------------|-------------------------------------|--|
| <input checked="" type="checkbox"/> | <input type="checkbox"/>            | 13. Is this proposal consistent with the ordinance?<br>If no, describe the inconsistencies _____   |
| <input checked="" type="checkbox"/> | <input type="checkbox"/>            | 14. Is this plan consistent with the municipal Official Sewage Facilities Plan?<br>If no, describe the inconsistencies _____                               |
| <input type="checkbox"/>            | <input checked="" type="checkbox"/> | 15. Are there any wastewater disposal needs in the area adjacent to this proposal that should be considered by the municipality?<br>If yes, describe _____ |
| <input type="checkbox"/>            | <input checked="" type="checkbox"/> | 16. Has a waiver of the sewage facilities planning requirements been requested for the residual tract of this subdivision?                                 |
| <input type="checkbox"/>            | <input type="checkbox"/>            | If yes, is the proposed waiver consistent with applicable ordinances?<br>If no, describe the inconsistencies _____   |

17. Name, title and signature of planning agency staff member completing this section:

Name: Martina Battistone  
 Title: Senior environmental planner  
 Signature: *M. Battistone*  
 Date: 10-17-19  
 Name of Municipal Planning Agency: City of Pittsburgh, City Planning  
 Address: 200 Ross St. 4th Floor Pittsburgh, PA 15219  
 Telephone Number: (412) 255-2516

**SECTION D. ADDITIONAL COMMENTS (See Section D of instructions)**

This component does not limit municipal planning agencies from making additional comments concerning the relevancy of the proposed plan to other plans or ordinances. If additional comments are needed, attach additional sheets.

The planning agency must complete this component within 60 days.

This component and any additional comments are to be returned to the applicant.

**SEWAGE FACILITIES PLANNING MODULE**  
**Slotter Development**  
**COMPONENT 4C: COUNTY OR JOINT HEALTH DEPARTMENT REVIEW – ACHD**





## SEWAGE FACILITIES PLANNING MODULE

### COMPONENT 4C - COUNTY OR JOINT HEALTH DEPARTMENT REVIEW

**Note to Project Sponsor:** To expedite the review of your proposal, one copy of your completed planning module package and one copy of this *Planning Agency Review Component* should be sent to the county or joint county health department for their comments.

#### SECTION A. PROJECT NAME (See Section A of instructions)

Project Name

Slotter Development

#### SECTION B. REVIEW SCHEDULE (See Section B of instructions)

1. Date plan received by county or joint county health department October 9, 2019Agency name Allegheny County Health Department (ACHD)2. Date review completed by agency October 10, 2019

#### SECTION C. AGENCY REVIEW (See Section C of instructions)

Yes No

1. Is the proposed plan consistent with the municipality's Official Sewage Facilities Plan?  
If no, what are the inconsistencies? \_\_\_\_\_
2. Are there any wastewater disposal needs in the area adjacent to this proposal that should be considered by the municipality?  
If yes, describe \_\_\_\_\_
3. Is there any known groundwater degradation in the area of this proposal?  
If yes, describe \_\_\_\_\_
4. The county or joint county health department recommendation concerning this proposed plan is as follows: ACHD recommends approval. See attached letter.

5. Name, title and signature of person completing this section:

Name: Freddie FieldsTitle: Environmental Health Engineer IIISignature: Date: October 10, 2019Name of County Health Department: ACHDAddress: 3901 Penn Avenue, Building #5, Pittsburgh, PA 15224-1318Telephone Number: 412-578-8046

#### SECTION D. ADDITIONAL COMMENTS (See Section D of instructions)

This component does not limit county planning agencies from making additional comments concerning the relevancy of the proposed plan to other plans or ordinances. If additional comments are needed, attach additional sheets.

The county planning agency must complete this component within 60 days.

This component and any additional comments are to be returned to the applicant.

COUNTY OF



ALLEGHENY

RICH FITZGERALD  
COUNTY EXECUTIVE

October 10, 2019

Christopher Schmidt, P.E.  
Hampton Technical Associates, Inc.  
35 Wilson Street, Suite 201  
Pittsburgh, PA 15223

**RE: SEWAGE FACILITIES PLANNING MODULE;  
SLOTTER DEVELOPMENT, CITY OF PITTSBURGH  
ALLEGHENY COUNTY**

Dear Mr. Schmidt:

Enclosed is a signed copy of Component 4C, County or Joint County Health Department Review, for the above-referenced development. This Planning Module Component was received on October 9, 2019. The project proposes the following:

Project Description:	Slotter Development. The proposed development is for the construction of two (2) single family dwelling units located at 5305 & 5307 Holmes Street in the City of Pittsburgh Allegheny County.
Sewage Flow:	800 GPD
Conveyance:	The flow from this site will be conveyed to the Pittsburgh Water & Sewer Authority (PWSA) collection system in Kent Way (15-inch) to ALCOSAN POC A-32 to the Allegheny River interceptor and then to the ALCOSAN Treatment Plant at Woods Run.
Sewer's Owner:	PWSA (collection) and ALCOSAN (interceptor)
Name of Sewage Treatment Plant:	ALCOSAN

Please be advised that a permit must be obtained from the Allegheny County Health Department's (ACHD) Plumbing Section prior to commencing any plumbing work for the proposed project. Plumbing work for which an ACHD Plumbing Permit must be obtained includes any plumbing work done on the site and any sewers, which will not be owned and operated by a municipality or a sewer authority.



KAREN HACKER, MD, MPH, DIRECTOR  
ALLEGHENY COUNTY HEALTH DEPARTMENT

**PUBLIC DRINKING WATER AND WASTE MANAGEMENT PROGRAM**  
3901 PENN AVENUE • BUILDING 5 • PITTSBURGH, PA 15224-1318  
PHONE: 412.578.8040 • FAX: 412.578.8053 • WWW.ACHD.NET

In addition, it should be noted that the approval of this sewage facilities planning module does not include approval of pipe size and/or type. Approval for pipe size and/or type must be obtained by filing a specific plumbing plan with the ACHD's Plumbing Section. If you should have any questions relative to ACHD's plumbing requirements, you can call Ivo Miller, Plumbing Program Manager at 412-578-8393.

The ACHD has no objection to the approval of this project. If you have any questions, please call me at 412-578-8046.

Sincerely,

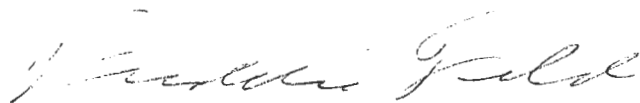
A handwritten signature in cursive script, appearing to read "Freddie Fields".

Freddie Fields, M.B.A.  
Environmental Health Engineer III  
Water Pollution Control & Solid Waste Management

FF/cb  
Enclosure

cc: Thomas Flanagan, PA DEP w/attachment (electronically)  
Ivo Miller, ACHD w/attachment (electronically)



**SEWAGE FACILITIES PLANNING MODULE**  
**Slotter Development**  
**SECTION 3.0 REFERENCES**



**SEWAGE FACILITIES PLANNING MODULE**  
**Slotted Development**  
**EXHIBITS**





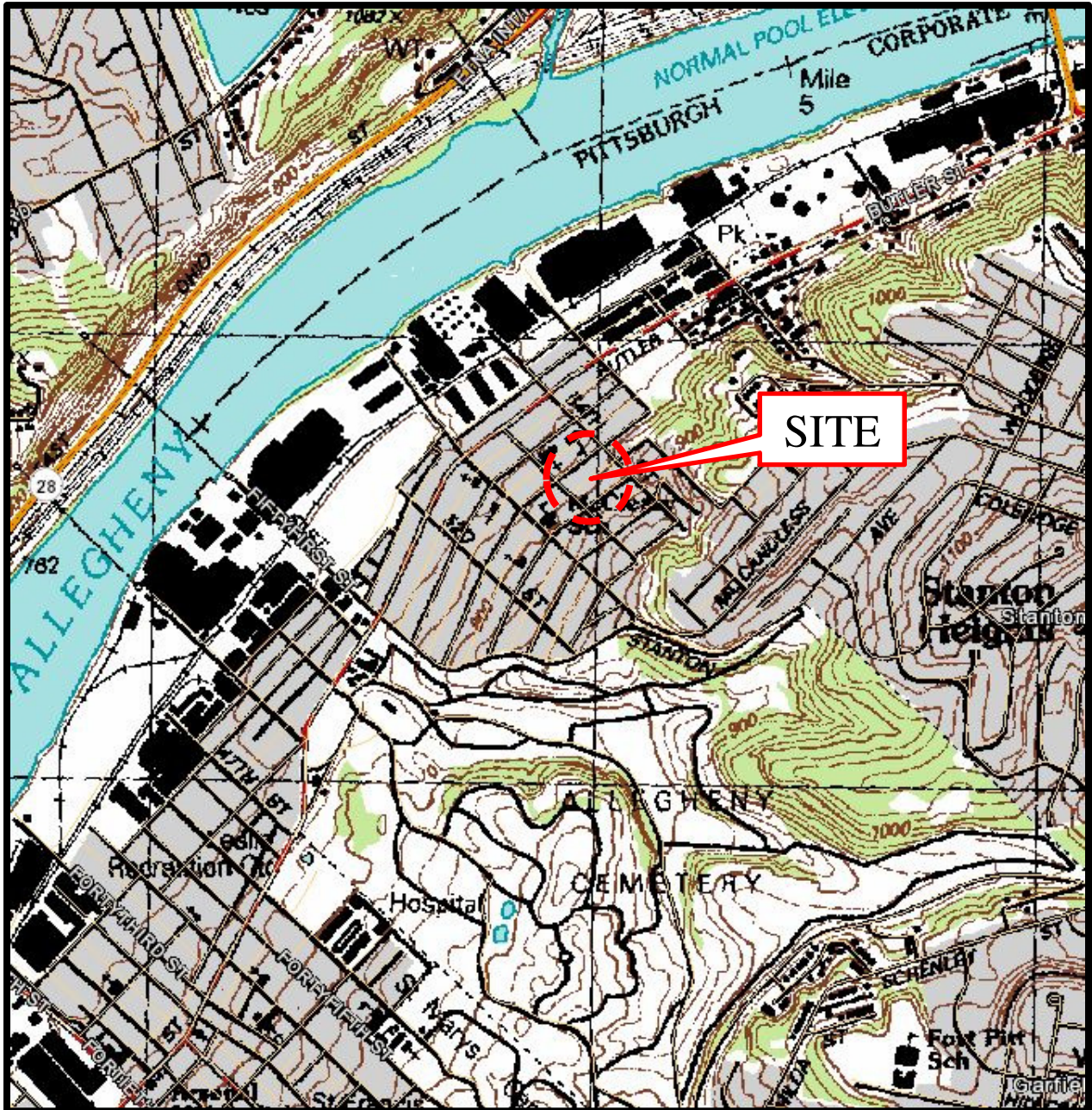

Scale - 1" = 2000'

Exhibit #1

USGS - Site Location Map

Pittsburgh East, Pennsylvania Quadrangle

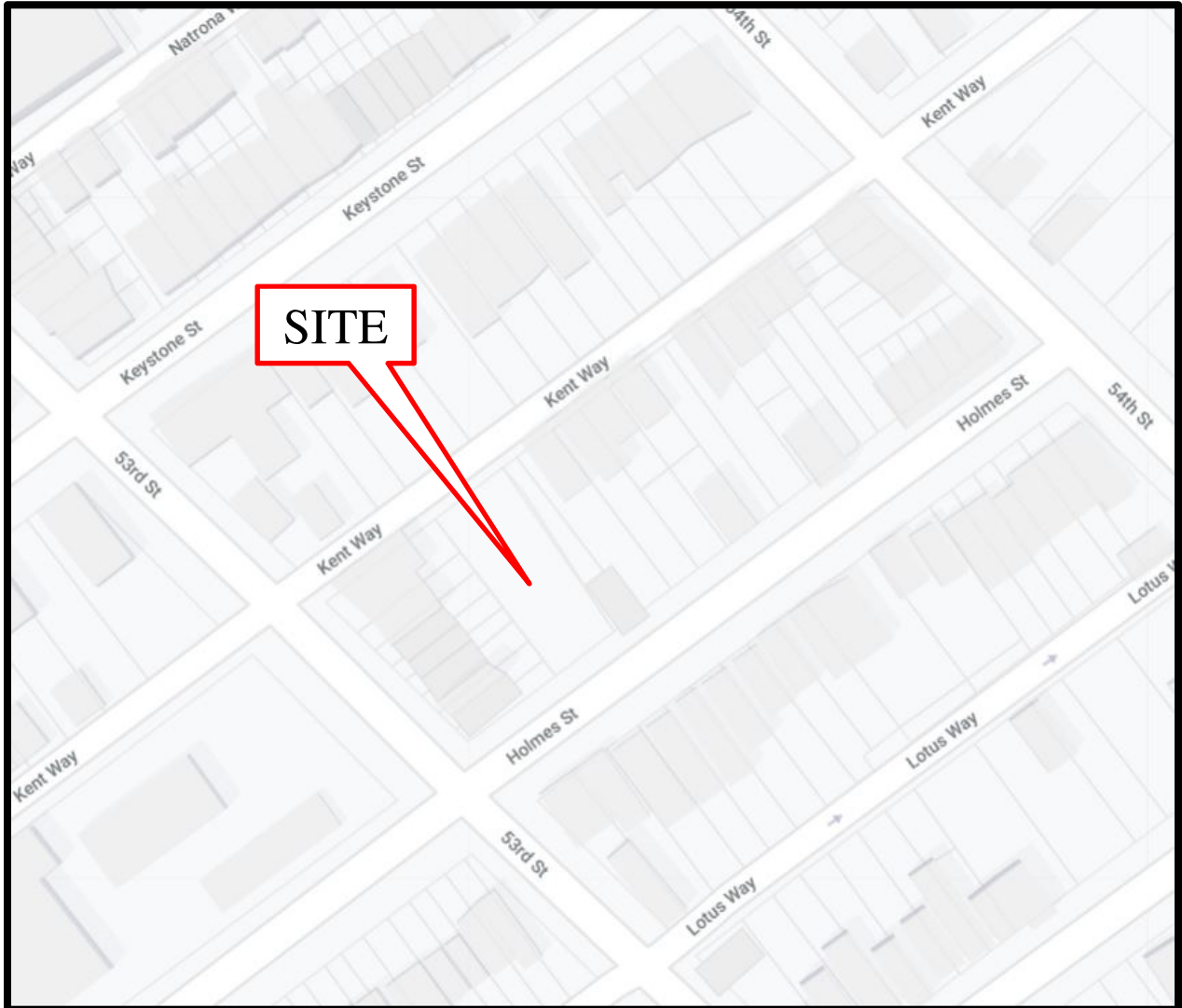

No Scale

**Exhibit #2**

**Google - Site Location Map**





No Scale

**Exhibit #3**

**Google - Aerial Map**



No Scale

**Exhibit #4**  
**USDA – Soil Survey Map**

**SEWAGE FACILITIES PLANNING MODULE**  
**Slotter Development**  
**DRAWINGS**





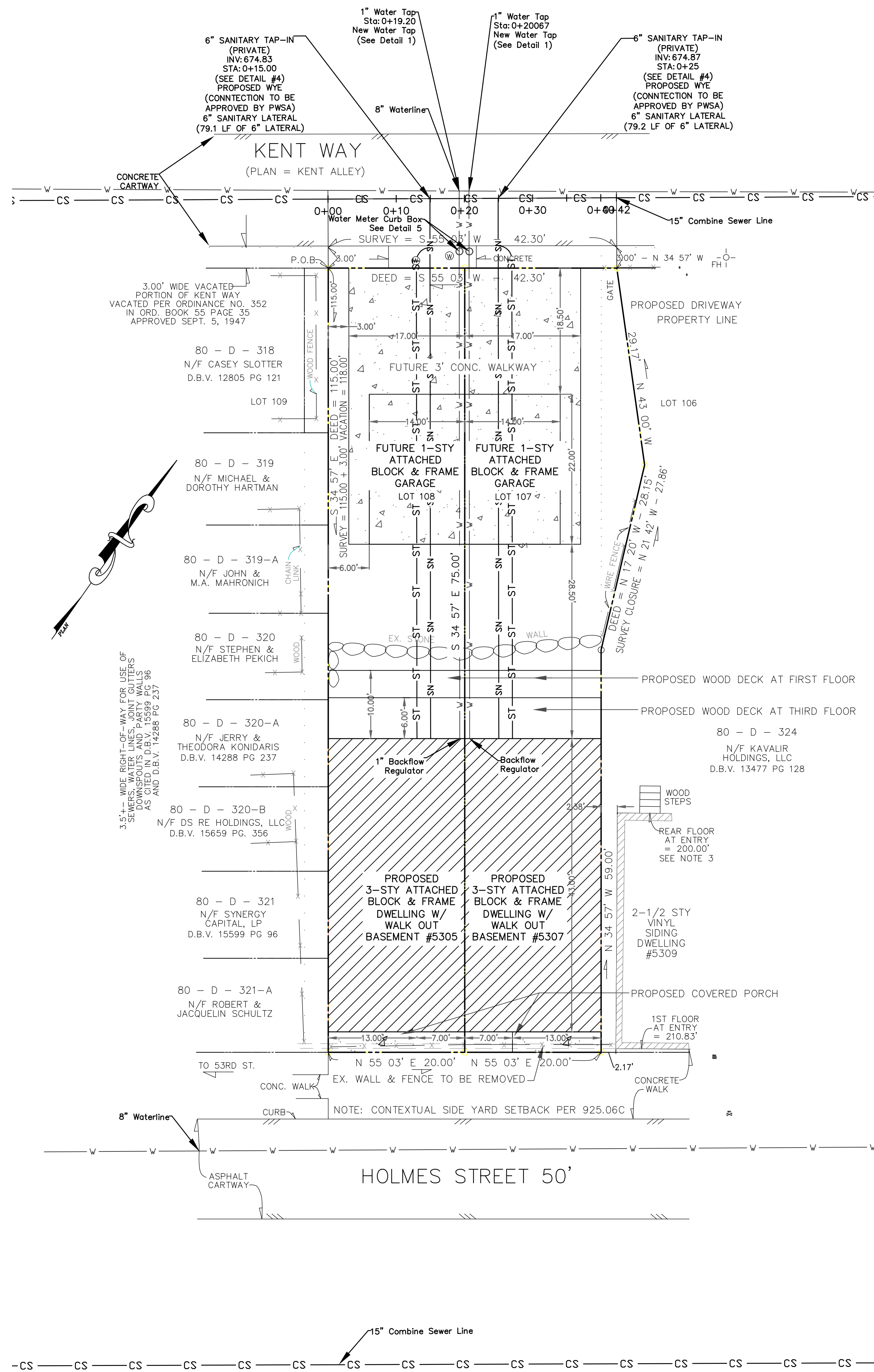

3.00' WIDE VACATED PORTION OF KENT WAY VACATED PER ORDINANCE NO. 352 IN ORD. BOOK 55 PAGE 35 APPROVED SEPT. 5, 1947

3.00' WIDE VACATED PORTION OF SEWERS (W/RT LINES, W/RT CUTTERS, DOWNSPOUTS AND PARTY WALLS AS SHOWN) APPROVED SEPT. 5, 1947 AND D.B.V. 14288 PG 237

ISSUES & REVISIONS				
NO.	DESCRIPTION	DATE	DR.	CH.
1	---	---	---	---

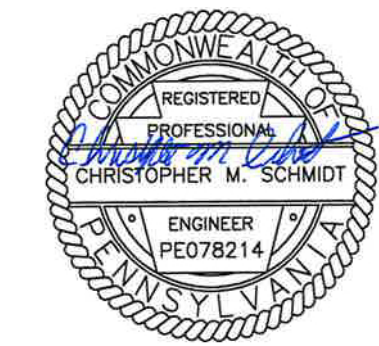

**City of Pittsburgh Only**

Please be advised of the following requirements for installing fire service (Underground) mains and their appurtenances in the City of Pittsburgh.

A permit must be obtained from the Department of Permits, Licenses, and Inspections (PLI), prior to installing the underground fire service main. Application for this permit must be made by the contractor, that is registered with the City, and must include 3 sets of the "Water Tap-In" Plans bearing the approval stamp of PWSA. Once the drawings have been reviewed, approved, and the permit issued; all required thrust blocking must be inspected, for compliance with NFPA 13, by a City Building Inspector before it is backfilled. A "Contractor's Material and Test Certificate for Underground Piping" must then be completed, and given to the City approved Fire Inspector that is hired to witness the flush and hydrostatic tests. They will then forward the test results to PLI.

**FAILURE TO COMPLY MAY RESULT IN FINES AND/OR A STOP WORK ORDER.**

**NOTE:** Permit for the interior sprinkler/standpipe system will not be issued until all underground installations have been inspected, and approved.

To contact BBI, call (412) 255-2181.

WATER AND SEWER FLOW DATA	
WATER CONSUMPTION	800 GPD
SANITARY FLOW	800 GPD
STORM FLOW	.401 CFS
PLANNING MODULE NUMBER (ASSIGNED BY PWSA)	
PADEP APPROVAL DATE (ASSIGNED BY PWSA)	

PROPOSED LEGEND	
— ST —	STORM SEWER
— SN —	SANITARY SEWER
— W —	WATER LINE
— CS —	COMBINED SEWER

EXISTING LEGEND	
—//—	OVERHEAD ELECTRIC LINE
—	UNDERGROUND ELECTRIC
—	UTILITY POLE
—	LIGHT POLE
—	GAS LINE
—	WATER BOX
—	WATER LINE
—	WATER VALVE
—	HYDRANT
—	COMMUNICATION LINE
—	STEAM LINE
—	SIGN
— CS —	COMBINATION SEWER
⊙	MANHOLE
⊙	STORM MANHOLE
⊙	CATCH BASIN
⊙	ELECTRIC VAULT
⊙	TELEPHONE MANHOLE
⊙	EDGE OF PAVEMENT
⊙	SURVEY MARKER
⊙	ELECTRIC MANHOLE
⊙	COMBINATION MANHOLE

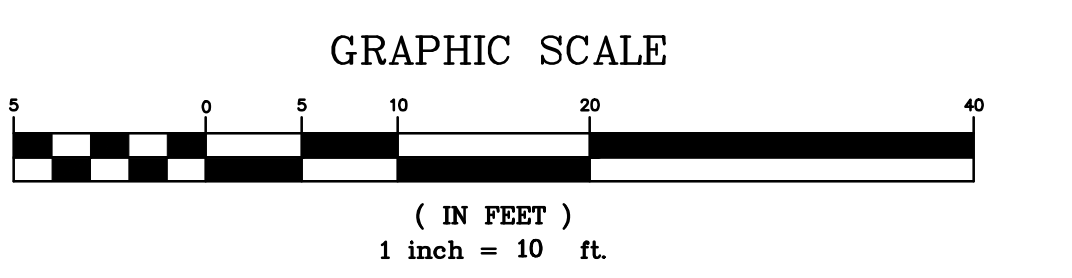

**THE PITTSBURGH WATER & SEWER AUTHORITY**

\*APPROVAL FOR:

NEW WATER TAP, BACKFLOW PREVENTOR, AND METER INSTALLATION

NEW SANITARY AND/OR STORM SEWER TAP

INCREASE IN FLOW AT EXISTING SEWER AND/OR WATER CONNECTION

SEWER TAP TERMINATION

WATER TAP TERMINATION

EXTENDED FACILITIES

RELOCATION OF FACILITIES

\*DISCLAIMER:  
Signature/Approval by PWSA are for the physical connection(s) to the water and/or sewer system only. Responsibility for the design and work depicted by the drawings, including the flow design for the facilities, is by the Project Engineer shown by the seal and signature affixed to the drawing. The PWSA does not represent or warrant that the water supply to the facilities is sufficient to support the design.

PWSA Project Reviewer certifies that he/she has reviewed the above noted document(s) in accordance with the Authority's established rules and regulations. Based on this review, approval is hereby recommended.

Project Coordinator/Project Management Engineer/Reviewer \_\_\_\_\_ Date \_\_\_\_\_

Approval \_\_\_\_\_ Date \_\_\_\_\_

Director of Operations \_\_\_\_\_ Date \_\_\_\_\_

Director of Engineering and Construction \_\_\_\_\_ Date \_\_\_\_\_

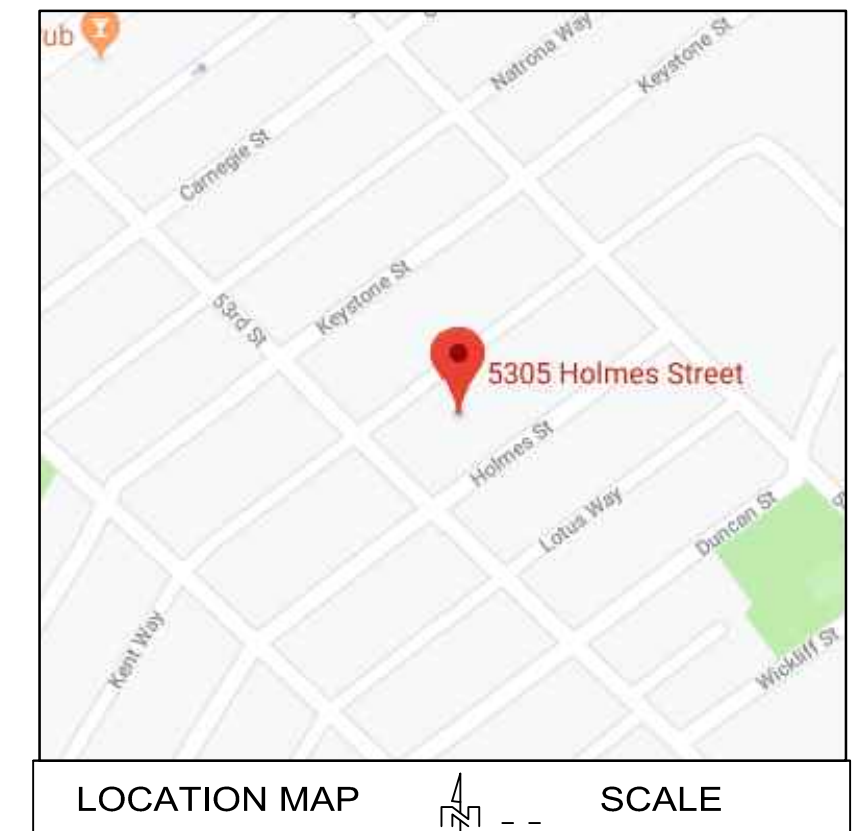

**CALL BEFORE YOU DIG!**

PENNSYLVANIA LAW REQUIRES 3 WORKING DAYS NOTICE FOR CONSTRUCTION PHASE AND 10 WORKING DAYS IN DESIGN STAGE - STOP CALL

**PAI** SYSTEM INC. P.O.C.S. SERIAL NUMBER 20192280608  
1-800-242-1776

SEWER TAP TABULATIONS	
0	EXISTING TAP
0	EXISTING TAPS PROPOSED FOR TERMINATION
0	EXISTING WYE TAP PROPOSED FOR USE
2	NEW TAPS PROPOSED
2	TAPS PROPOSED TOTAL

WATER TAP TABULATIONS	
0	EXISTING TAP
0	EXISTING TAPS PROPOSED FOR TERMINATION
0	EXISTING TAP PROPOSED FOR USE
2	NEW TAPS PROPOSED
2	TAPS PROPOSED TOTAL

- TAP-IN NOTES:**
- ALL TAP-IN TO BE COMPLETED IN ACCORDANCE WITH PWSA STANDARDS PER THEIR PROCEDURE MANUAL FOR DEVELOPERS DATED MARCH 2018.
  - ALL PLUMBING TO BE COMPLETED IN ACCORDANCE WITH ALLEGHENY COUNTY PLUMBING CODE.
  - EXTERNAL WATER METER MUST BE TRAFFIC RATED

Holmes Street

Holmes St.  
5305 & 5307 Holmes Street  
PITTSBURGH, PA 15201

SCALE: 1"=10' SHEET 1 OF 2 ACCESSION NO. C-13226 DATE: 12-18-2017 CASE NO.

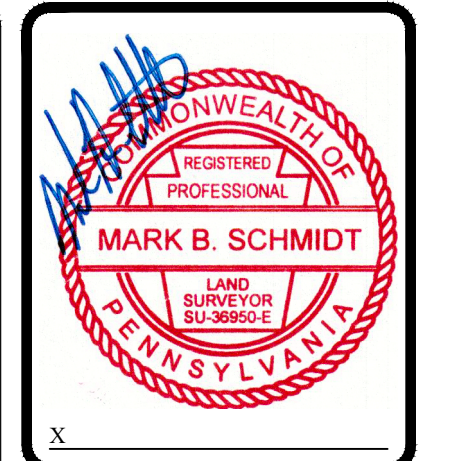

**HAMPSON TECHNICAL ASSOCIATES**

ENGINEERING LAND SURVEYORS ESTABLISHED 1969 www.hampton-technical.com

Corporate Office  
Ema Technical Center  
35 Wilson Street, Suite 201  
Pittsburgh, PA 15223  
PHONE: (412) 781-9660  
FAX: (412) 781-9904

Mars Office  
123 Ridge Road, Suite B  
Valencia, PA 16059  
PHONE: (724) 625-4544  
FAX: (724) 625-4549

PROJECT STATUS:	
DATE ISSUED:	DATE
5-10-17	
REVISIONS:	
NO.	DESCRIPTION

**DRAWING ORIENTATION**

**PROJECT TITLE:** Holmes Street Townhouses Pwsa Tapin Plans

**CLIENT NAME & ADDRESS:** Casey Slotter, 5155 Daube Dr., Pittsburgh Pa., 15236

**PROJECT LOCATION:** 5305&5307 Holmes St., Pittsburgh Pa., 15236  
10th Ward, Allegheny County

DRAWN BY:		CHECKED BY:	
TS		CS	
CAD FILE: 13226.dwg		HORIZ. SCALE: 1"=10'	
DATE: 12-18-2017		VERT. SCALE: N/A	
SHEET: 1 OF 2		PROJECT #: 13226	

Z:\PROJECTS\19\XXXX\Job\13200\_Job\13226.dwg, C:\100\_87292018\3.102 PM, Tom Shigpard





**SEWAGE FACILITIES PLANNING MODULE**  
**Slotted Development**  
**APPENDICES**



**SEWAGE FACILITIES PLANNING MODULE**  
**Slotter Development**  
**APPENDIX A: AVAILABILITY OF WATER SUPPLY**





PITTSBURGH WATER AND SEWER AUTHORITY

WATER AND SEWER AVAILABILITY LETTER  
REQUEST FORM

All persons planning to perform construction, demolition, or renovation work that will involve water and/or sewer services are recommended to complete this form and submit to PWSA. PWSA will review the request and reply to indicate if PWSA-owned water and/or sewer utilities are present at the site of the proposed work.

This request form is required for all of the following types of development. (Please note that the term "sewer" refers to sanitary sewers, combined sewers, and storm sewers.)

1. New water and/or sewer tap(s) for all approved/recorded subdivisions.
2. Change of Use and/or increase in water and/or sewer flows for residential development(s), commercial, industrial and institutional developments (i.e. total project sanitary flow is greater than 799 gallons per day).
3. New water and/or sewer tap(s) for all residential, commercial, industrial, and institutional developments.

<b>Information to be submitted by the Applicant:</b>			
Property Owner Name:	Casey Slotter		
Address of Property:	5305 Holmes St. + 5307 Holmes St.		
Proposed Use of Site:	2 single family townhomes		
Closest street intersection to the property:	Holmes St. + 53 <sup>rd</sup> St.		
Requestor Name:	Casey Slotter	Date of Request:	7/29/19
Requestor Address:	5135 Daube Dr., Pittsburgh, PA 15236		
Requestor Phone Number:	215-740-8482		

Please submit the completed form to:

Pittsburgh Water and Sewer Authority  
1200 Penn Avenue  
Pittsburgh, PA 15222  
Attn: Permits  
(permitinfo@pgh2o.com)

<b>PWSA Use Only:</b>			
PWSA Water Service Available:	<input checked="" type="checkbox"/> Yes <input type="checkbox"/> No	Water Size / Location:	8" Holmes Street
PWSA Sewer Service Available:	<input type="checkbox"/> Yes <input checked="" type="checkbox"/> No	Sewer Size / Location:	8" Kent Way 15" Kent Way 18" Holmes Street
Applicant must contact separate agency for water and/or sewer service:		<input type="checkbox"/> Yes <input checked="" type="checkbox"/> No	
Name of separate agency: _____			
PWSA Approval Authority:	Signature and Date		
	Name (printed)	Wendy M. Dean	
	Title	Engineering Tech II	

Disclaimer: The information provided by PWSA does not guarantee capacity of the PWSA-owned water and/or sewer lines to satisfy the needs of the proposed development. The permit application process required by PWSA evaluates the water demand and sewer flows of the development, as provided by the Applicant, and renders a decision on the capacity of the PWSA facilities.

July 30, 2019

Casey Slotter  
5135 Daube Drive  
Pittsburgh, PA 15236

**RE: Water and Sewer Availability**  
5305 & 5307 Holmes Street

Dear Mr. Slotter:

In response to your inquiry on 7/29/2019 concerning water and sewer availability for the area referenced above, please be advised that both water and sewers are available near the site, and water and sewer service will be provided in accordance with the policies and procedures of the Pittsburgh Water and Sewer Authority.

We wish to advise you that, if it is your desire to tap our water and sewer mains for service, your plans and Water and Sewer Use Application must be approved by the Authority, complete with detail showing the type of connection, meter, and backflow device before any work is performed.

Please note that the Authority in no way guarantees that the available lines have the capacity or pressure adequate for your project's needs. It is the responsibility of the project developer, design consultant, and/or architects to determine, at their expense, the adequacy of the existing water system to fulfill their needs.

If you plan to make modifications to the water or sewer system, please submit design drawings to The Pittsburgh Water and Sewer Authority for approval.

**Refer to the Pittsburgh Water and Sewer Authority (PWSA) website ([www.pgh2o.com](http://www.pgh2o.com)) for the complete "Procedure Manual for Developers". All tap in plans and applications must be submitted according to the manual.**

If you have any questions, please feel free to contact me at (412) 255-8800 x 8030. Thank you.

Sincerely,

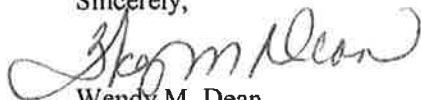

Wendy M. Dean  
Engineering Tech II

cc: PWSA File

# 5305 & 5307 Holmes Street - Water

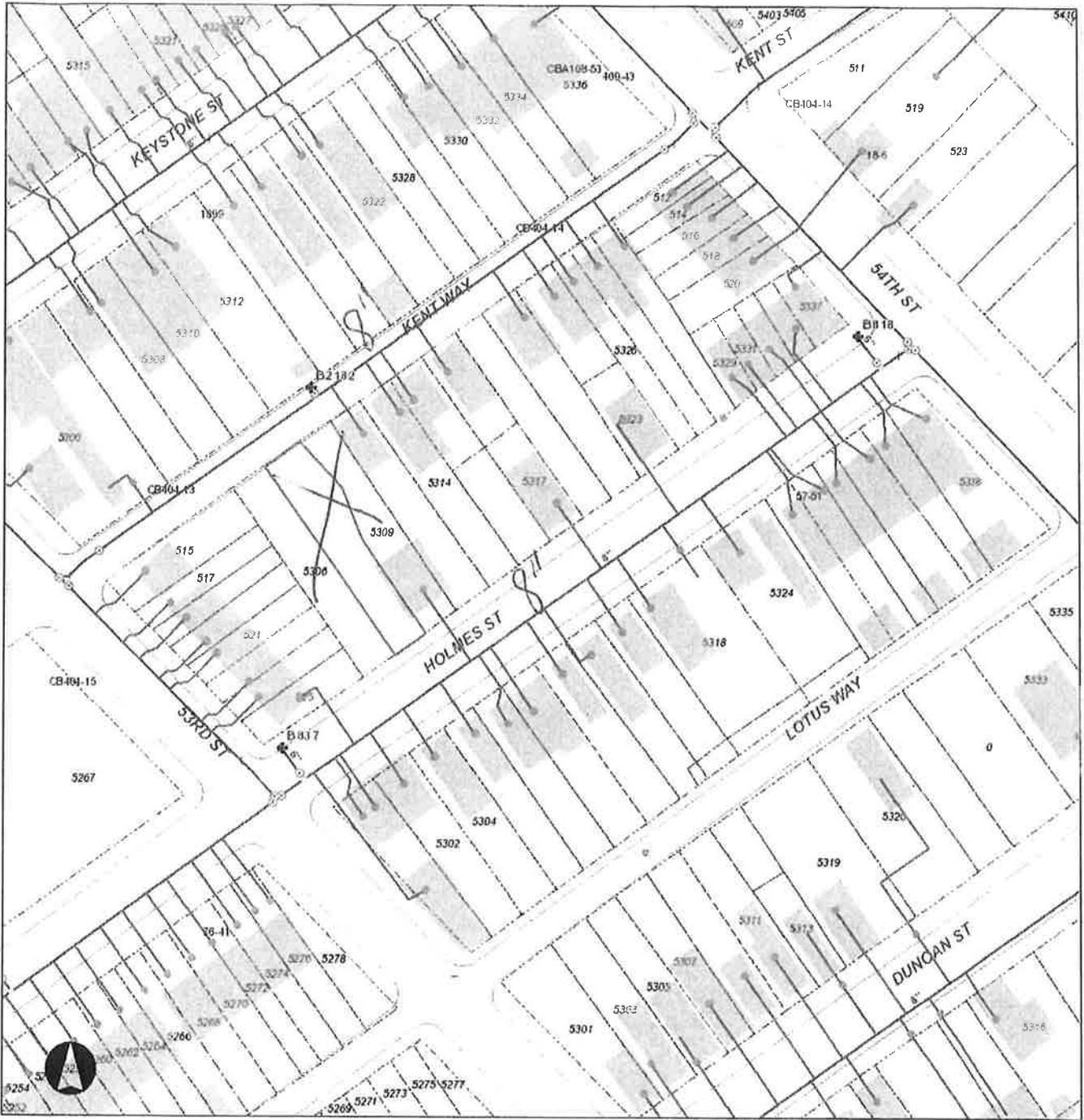

## Legend

⊕ Meter	○ Water Manhole	— Outfall
⊞ Pump	— Rising Main	+ End Cap
⊕ Hydrant	— Supply Main	▣ Sewer Pump Station
⊕ Hydrant - Out of Service	— Transmission Main	→ Combined Sewer
⊕ System Valve	— Distribution Main	→ Sanitary Sewer
Dividing Pressure Valve	— Hydrant Branch	→ Storm Sewer
□ Cap	— Private Main	→ Regulated Combined Sewer
Tee or Cross	— Water Service Line	→ Overflow Sewer
⊗ Reducer	○ Manhole	→ Interceptor
⊕ Coupling	○ Junction	→ Sewer Force Main
⊕ Wash Out	○ Inlet	→ Private Sewer
	○ Private Inlet	→ Undefined Sewer



Neither the City of Pittsburgh nor the PWSA guarantees the accuracy of any of the information hereby made available, including but not limited to information concerning the location and condition of underground structures, and neither assumes any responsibility for any conclusions or interpretations made on the basis of such information. COP and PWSA assume no responsibility for any understanding or representations made by their agents or employees unless such understanding or representations are expressly set forth in a duly authorized written document, and such document expressly provides that responsibility therefore is assumed by the City or the PWSA.

Date: 7/29/2019





**SEWAGE FACILITIES PLANNING MODULE**  
**Slotter Development**  
**APPENDIX B: SEWAGE AVAILABILITY OF CAPACITY & ALLOCATION**





PITTSBURGH WATER AND SEWER AUTHORITY

WATER AND SEWER AVAILABILITY LETTER  
REQUEST FORM

All persons planning to perform construction, demolition, or renovation work that will involve water and/or sewer services are recommended to complete this form and submit to PWSA. PWSA will review the request and reply to indicate if PWSA-owned water and/or sewer utilities are present at the site of the proposed work.

This request form is required for all of the following types of development. (Please note that the term "sewer" refers to sanitary sewers, combined sewers, and storm sewers.)

1. New water and/or sewer tap(s) for all approved/recorded subdivisions.
2. Change of Use and/or increase in water and/or sewer flows for residential development(s), commercial, industrial and institutional developments (i.e. total project sanitary flow is greater than 799 gallons per day).
3. New water and/or sewer tap(s) for all residential, commercial, industrial, and institutional developments.

<b>Information to be submitted by the Applicant:</b>			
Property Owner Name:	Casey Slotter		
Address of Property:	5305 Holmes St. + 5307 Holmes St.		
Proposed Use of Site:	2 single family townhomes		
Closest street intersection to the property:	Holmes St. + 53 <sup>rd</sup> St.		
Requestor Name:	Casey Slotter	Date of Request:	7/29/19
Requestor Address:	5135 Daube Dr., Pittsburgh, PA 15236		
Requestor Phone Number:	215-740-8482		

Please submit the completed form to:

Pittsburgh Water and Sewer Authority  
1200 Penn Avenue  
Pittsburgh, PA 15222  
Attn: Permits  
(permitinfo@pgh2o.com)

<b>PWSA Use Only:</b>			
PWSA Water Service Available:	<input checked="" type="checkbox"/> Yes <input type="checkbox"/> No	Water Size / Location:	8" Holmes Street
PWSA Sewer Service Available:	<input type="checkbox"/> Yes <input checked="" type="checkbox"/> No	Sewer Size / Location:	8" Kent Way 15" Kent Way 18" Holmes Street
Applicant must contact separate agency for water and/or sewer service:		<input type="checkbox"/> Yes <input checked="" type="checkbox"/> No	
Name of separate agency: _____			
PWSA Approval Authority:	Signature and Date		
	Name (printed)	Wendy M. Dean	
	Title	Engineering Tech II	

Disclaimer: The information provided by PWSA does not guarantee capacity of the PWSA-owned water and/or sewer lines to satisfy the needs of the proposed development. The permit application process required by PWSA evaluates the water demand and sewer flows of the development, as provided by the Applicant, and renders a decision on the capacity of the PWSA facilities.

July 30, 2019

Casey Slotter  
5135 Daube Drive  
Pittsburgh, PA 15236

**RE: Water and Sewer Availability**  
5305 & 5307 Holmes Street

Dear Mr. Slotter:

In response to your inquiry on 7/29/2019 concerning water and sewer availability for the area referenced above, please be advised that both water and sewers are available near the site, and water and sewer service will be provided in accordance with the policies and procedures of the Pittsburgh Water and Sewer Authority.

We wish to advise you that, if it is your desire to tap our water and sewer mains for service, your plans and Water and Sewer Use Application must be approved by the Authority, complete with detail showing the type of connection, meter, and backflow device before any work is performed.

Please note that the Authority in no way guarantees that the available lines have the capacity or pressure adequate for your project's needs. It is the responsibility of the project developer, design consultant, and/or architects to determine, at their expense, the adequacy of the existing water system to fulfill their needs.

If you plan to make modifications to the water or sewer system, please submit design drawings to The Pittsburgh Water and Sewer Authority for approval.

**Refer to the Pittsburgh Water and Sewer Authority (PWSA) website ([www.pgh2o.com](http://www.pgh2o.com)) for the complete "Procedure Manual for Developers". All tap in plans and applications must be submitted according to the manual.**

If you have any questions, please feel free to contact me at (412) 255-8800 x 8030. Thank you.

Sincerely,

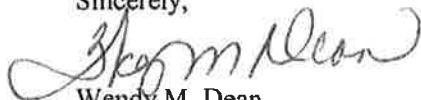

Wendy M. Dean  
Engineering Tech II

cc: PWSA File

# 5305 & 5307 Holmes Street - Sewer

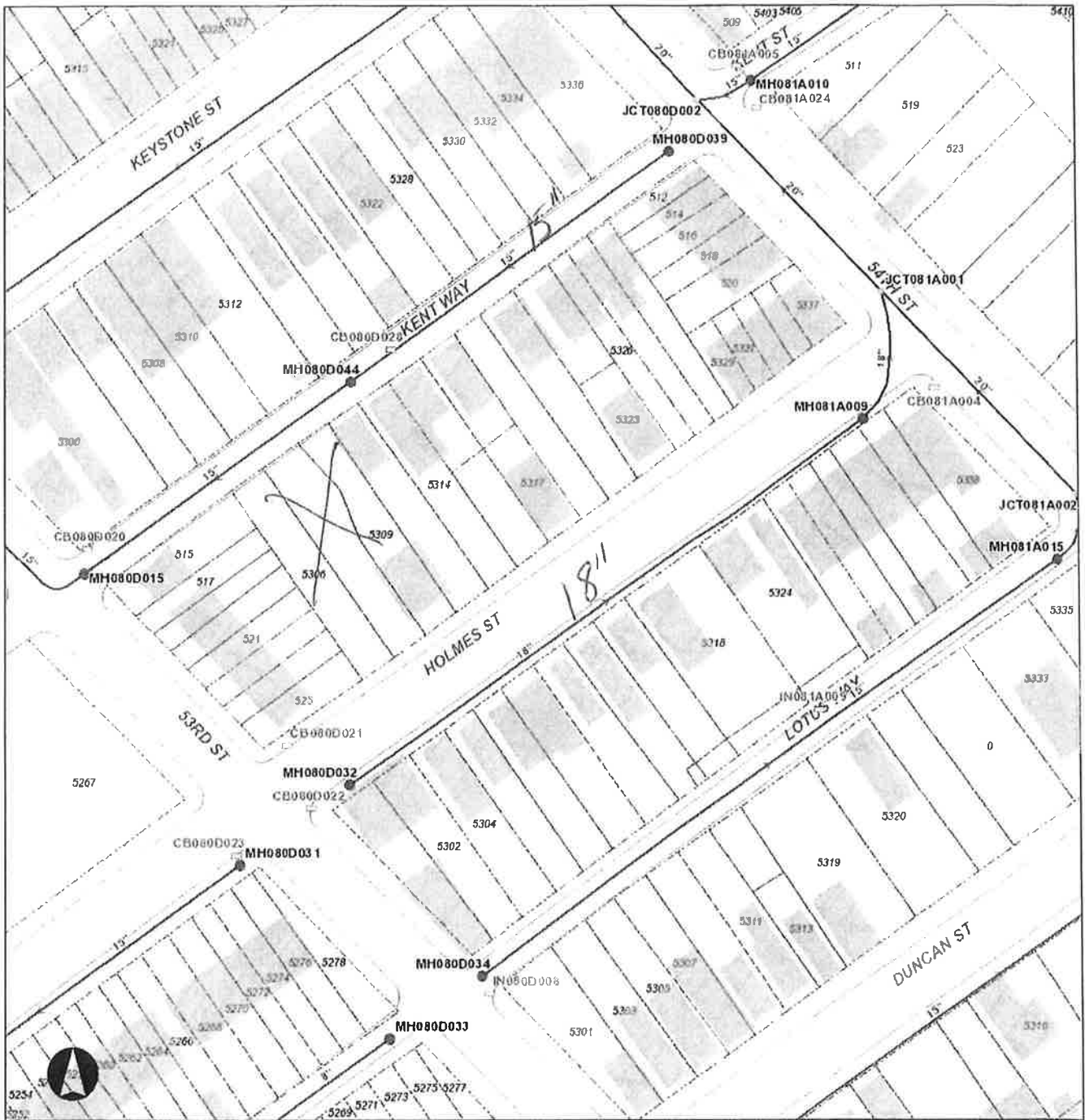

## Legend

⊛ Meter	○ Water Manhole	⊞ Outfall
⊠ Pump	— Rising Main	⊕ End Cap
⊕ Hydrant	— Supply Main	⊠ Sewer Pump Station
⊕ Hydrant- Out of Service	— Transmission Main	— Combined Sewer
⊙ System Valve	— Distribution Main	— Sanitary Sewer
⊙ Dividing Pressure Valve	— Hydrant Branch	— Storm Sewer
⊠ Cap	— Private Main	— Regulated Combined Sewer
⊕ Tee or Cross	— Water Service Line	— Overflow Sewer
⊕ Reducer	● Manhole	— Interceptor
— Coupling	○ Junction	— Sewer Force Main
⊕ Wash Out	○ Inlet	— Private Sewer
	— Private Inlet	— Undefined Sewer



Neither the City of Pittsburgh nor the PWSA guarantees the accuracy of any of the information hereby made available, including but not limited to information concerning the location and condition of underground structures, and neither assumes any responsibility for any conclusions or interpretations made on the basis of such information. COP and PWSA assume no responsibility for any understanding or representations made by their agents or employees unless such understanding or representations are expressly set forth in a duly authorized written document, and such document expressly provides that responsibility therefor is assumed by the City or the PWSA.

Date: 7/29/2019

September 18, 2019

Mr. Thomas Sheppard  
Hampton Technical Associates  
35 Wilson Street, Suite 201  
Pittsburgh, PA 15223

Subject: Water and Sewer (W/S) Use Approval Letter  
5305-5307 Holmes Street  
Submitted: August 29, 2019

Dear Mr. Sheppard:

Pursuant to your request, we have reviewed the Water and Sewer Use Application for the 5305-5307 Holmes Street Development (Project) located at 5305-5307 Holmes Street, Pittsburgh, PA 15201. We agree that the Project will result in the following flows:

Total Water Consumption, gpd:	<u>800</u>
Total Sanitary Flows, gpd:	<u>800</u>
Total Storm Flows, cfs:	<u>0.401</u>

Please be advised that this W/S Use Approval Letter is intended for PWSA purposes only. The Pennsylvania Department of Environmental Protection (PaDEP) is the governing body that makes the final determination on whether sewage facilities planning is required. The PWSA shall send a separate letter to the PaDEP for final review/approval. In the event that sewage facilities planning are required, we have enclosed for your use the location of the most limited capacity sewer.

Our review was based on information provided by your firm under the assumption that this information was accurate and complete. Should you have any questions, please do not hesitate to contact me directly at 412-255-8800 x5532 or RHerring@pgh2o.com.

Sincerely,

  
Robert Herring, P.E.  
Engineering Consultant

Enclosures

cc: Barry King, P.E. – PWSA (via email)  
Kate Mechler, P.E. – PWSA (via email)  
Julie Ascioffa – PWSA (via email)  
Thomas Flanagan – DEP (via email)  
Regis Ryan – DEP (via email)  
Robert George – DEP (via email)  
eBuilder File (via email)

**DEP Sewage Facilities Planning Module**  
**Chapter 94 Consistency Determination**  
**Hydraulically Limited Sewer Calculation Spreadsheet**

**LEGEND:**

Output Data
Input Data
Questionable Data
Hydraulically Limited Sewer

<b>PROJECT NAME:</b>	5305-5307 Holmes Street
<b>PROJECT LOCATION:</b>	5305-5307 Holmes Street, Pittsburgh, PA 15201
<b>ALCOSAN INTERCEPTOR:</b>	Allegheny
<b>PWSA REVIEWER:</b>	Robert Herring, P.E.
<b>DATE:</b>	September 17, 2019

Upstream MH	Downstream MH	Upstream Invert	Downstream Invert	Length, ft	Diam., in.	Material	n	Area, sf	Wetted P, ft	Slope	Flow, gpm
MH080D044	MH080D015	782.68	781.08	169.86	15	VCP	0.015	1.23	3.927	0.94%	3,521,261
MH080D015	MH080D041	781.08	763.00	158.91	15	VCP	0.015	1.23	3.927	11.38%	12,237,913
MH080D041	MH080D014	763.00	756.82	297.60	18	VCP	0.015	1.77	4.712	2.08%	8,501,813
MH080D014	JCT080D010	756.82	755.36	34.02	15	VCP	0.015	1.23	3.927	4.29%	7,516,108
JCT080D010	JCT080D008	754.62	745.82	119.65	20	VCP	0.015	2.18	5.236	7.35%	21,190,378
JCT080D008	JCT080D007	745.82	745.00	15.94	20	VCP	0.015	2.18	5.236	5.14%	17,722,154
JCT080D007	JCT080D009	745.00	738.39	112.26	20	VCP	0.015	2.18	5.236	5.89%	18,960,157
JCT080D009	MH080D010	738.39	737.90	27.54	20	VCP	0.015	2.18	5.236	1.78%	10,422,450
MH080D010	JCT080D018	737.90	730.00	129.64	20	VCP	0.015	2.18	5.236	6.09%	19,288,469
JCT080D018	MH080D005	730.00	722.08	126.61	20	VCP	0.015	2.18	5.236	6.26%	19,542,599
MH080D005	JCT080D005	730.95	730.84	10.65	36	VCP	0.015	7.07	9.425	1.03%	38,071,672
JCT080D005	MH119R006	730.84	726.56	488.25	36	VCP	0.015	7.07	9.425	0.88%	35,073,667
MH119R006	JCT119R012	726.52	722.85	366.78	36	VCP	0.015	7.07	9.425	1.00%	37,472,323
JCT119R012	JCT119R011	722.85	711.70	144.29	36	VCP	0.015	7.07	9.425	7.73%	104,135,721
JCT119R011	ADC119RA32B	711.30	711.12	35.12	36	VCP	0.015	7.07	9.425	0.51%	26,818,804



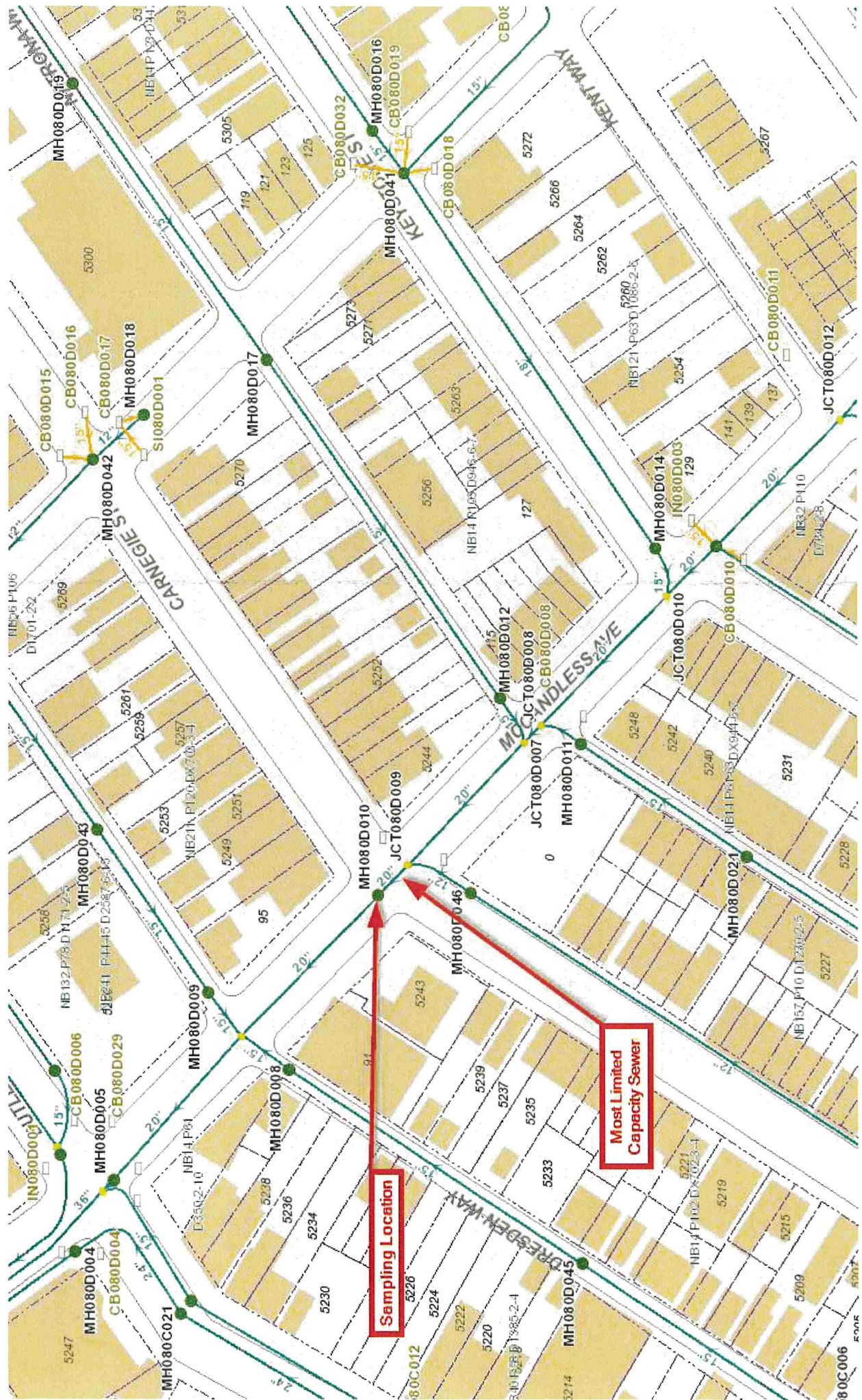





Project No. \_\_\_\_\_  
(PWSA USE ONLY)

**C. FALSE SWEARING STATEMENT (To be completed by individual completing the form)**

I verify that the statements made in the Component are true and correct to the best of my knowledge, information, and belief. I understand that false statements in this Components are made subject to the penalties of 18 PA C.S.A. § 4904 relating to unsworn falsification to authorities.

Holmes Street Townhouses  
Name of Land Development Project (Same as on Page 1, Section A.1)  
Casey Slotter  
Name (Print) Title  
5135 Daub Dr. Pittsburgh Pa 15236  
Address  
Signature  
215-740-8482  
Telephone Number Date

**D. CHAPTER 94 CONSISTENCY (See PA Department of Environmental Protection Current Regulations)**

The following certification is to be completed by the Pittsburgh Water and Sewer Authority agent and agency responsible for completing the (DEP) Chapter 94 report for the collection, conveyance, and treatment facilities.

*The need for planning shall be determined by the DEP.*  
I/we certify that the sewerage facilities proposed to serve the new land development described in this Planning Module are in compliance with the provisions of DEP Chapter 94, Municipal Wasteload Management and have adequate capacity to serve the sewage flows to be generated by this development, without creation of an overload or projected overload.

Collection System

Conveyance and Treatment

*[Signature]* 9/18/2019  
Signature of Responsible Agent Date  
Pittsburgh Water and Sewer Authority  
*[Signature]*  
Signature of Responsible Agent Date  
ALCOSAN

**E. PLANNING AGENCY REVIEW**

**City of Pittsburgh Municipal Planning Agency**

This development/project has been reviewed and:

- is consistent
- is not consistent (objections attached)

with programs of planning for the area of the proposed development administered by this planning agency under the municipalities Planning Code (53 P.S. § 10101-11202).

City of Pittsburgh  
Department of City Planning Zoning Administrator Date

**Stormwater Management**

This development/project has been reviewed and:

- is consistent
- is not consistent (objections attached)

With programs of planning for the area of the proposed development administered by this planning agency under the current City of Pittsburgh storm water management regulations.

City of Pittsburgh  
Department of City Planning Environmental Planner Date

**County or Joint County Health Department**

This development/project has been reviewed and:

- approval is recommended
- approval is not recommended (objections attached)

Allegheny County Health  
Department Signature of Responsible Agent Date

October 30, 2019

Mr. Christopher Schmidt, P.E.  
Hampton Technical Associates, Inc.  
35 Wilson Street, Suite 201  
Pittsburgh, PA 15223

Subject: Pennsylvania Department of Environmental Protection (PaDEP)  
Sewage Facilities Planning Module (SFPM) – Component 3 Form  
Chapter 94 Consistency Determination  
5305-5307 Holmes Street Development

Dear Mr. Schmidt:

Pursuant to your request, we have reviewed the DEP Sewage Facilities Planning Module for the 5305-5307 Holmes Street Development (Project) located at 5305-5307 Holmes Street, Pittsburgh, PA 15201. We have determined that the proposed Project will not create a dry-weather hydraulic overload within the next five (5) years for any collection facility owned by the Pittsburgh Water and Sewer Authority (PWSA). Please refer to the enclosed and approved "Section J – Chapter 94 Consistency Determination". A copy of the DEP-approved Sewage Facilities Planning Module shall be provided to the PWSA prior to the issuance of the Tap-In Permit for connection to the existing waterline and/or sewerline.

Please be advised that the Sewage Facilities Planning Module shall not be considered complete by the DEP until approved by the Allegheny County Sanitary Authority (ALCOSAN) and Pittsburgh City Council (Council). For additional information, please contact Michael Lichte (412-734-6209) at ALCOSAN or Leslie Stevens (412-255-2005) at the City of Pittsburgh Law Department. Please note that a City Resolution shall be requested prior to Council approval.

Our review was based on information provided by your firm under the assumption that this information was accurate and complete. Should you have any questions, please do not hesitate to contact me directly at 412-255-8800 x5532 or RHerring@pgh2o.com.

Sincerely,



Robert Herring, P.E.  
Engineering Consultant

Enclosures

cc: Barry King, P.E. – PWSA (via email)  
Kate Mechler, P.E. – PWSA (via email)  
Julie Ascioffa – PWSA (via email)  
Thomas Flanagan – DEP (via email)  
Leslie Stevens – City of Pittsburgh Law Department (via email)  
Michael Lichte, P.E. – ALCOSAN (via email)  
eBuilder File (via email)

**To:** Barry King, P.E.

**From:** Robert Herring, P.E.

**Date:** October 14, 2019

**Subject:** DEP Sewage Facilities Planning Module – Component 3  
Chapter 94 Consistency Determination  
Hydraulic Calculation Review  
5305-5307 Holmes Street Development

Dear Barry,

Pursuant to your request, we have reviewed the DEP Sewage Facilities Planning Module – Component 3 as submitted by Hampton Technical Associates (Applicant) for the 5305-5307 Holmes Street Development (Project) located at 5305-5307 Holmes Street, Pittsburgh, PA 15201. In accordance with Title 25 of the Pennsylvania Code, the Pittsburgh Water and Sewer Authority (PWSA) is required to prepare an annual Wasteload Management Report on the collection and conveyance of wastewater relative to available capacity. Our review was conducted to understand how the proposed Project will impact available dry-weather capacity and whether the proposed flows will contribute to a dry-weather hydraulic overload within the next five (5) years. Please note that a dry-weather hydraulic overload shall require denial of the Sewage Planning Module and submission of a Corrective Action Plan to the PaDEP.

Based on the foregoing, we have determined that the proposed Project will not contribute to a dry-weather hydraulic overload within the next five years. Please refer to the enclosed hydraulic calculations for the proposed tie-in location. Upon your approval, please sign the enclosed “Section J - Chapter 94 Consistency Determination” from the DEP Sewage Facilities Planning Module – Component 3, as indicated.

Our review was based on information provided by the Applicant under the assumption that this information was accurate and complete. Should you have any questions, please do not hesitate to contact me directly.

Yours truly,

  
Robert Herring, P.E.  
Engineering Consultant

Enclosures



DEP Sewage Facilities Planning Module  
Chapter 94 Consistency Determination  
Hydraulic Calculations Review

LEGEND:

Input Data

Output Data

PROJECT NAME: 5305-5307 Holmes Street  
PROJECT LOCATION: 5305-5307 Holmes Street, Pittsburgh, PA 15201  
TIE-IN LOCATION: Allegheny  
PWSA REVIEWER: Robert Herring, P.E.  
DATE: October 14, 2019

Section A: Manning Equation for Partially Filled Pipes

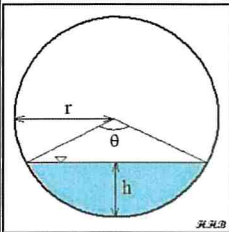

Partially Full Pipe Flow Parameters (Less Than Half Full)

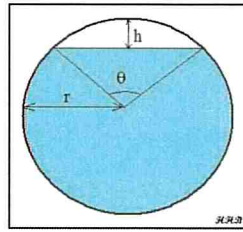

Partially Full Pipe Flow Parameters (More Than Half Full)

Variable	Units	Description
Q	ft <sup>3</sup>	Volumetric flowrate
n	Unitless	Manning Roughness Coeff.
A	ft <sup>2</sup>	Cross-Sectional Area of Flow
R	ft	Hydraulic Radius
S	ft/ft	Slope of Hydraulic Grade Line
P	ft	Wetted Perimeter of "A"
r	ft	Radius
h	ft	Depth of Flow or Headspace
θ	radians	Central Angle

$$Q = \left(\frac{1.49}{n}\right) \times A \times R^{2/3} \times S^{1/2} \quad R = \frac{A}{P} \quad \theta = 2 \times \cos^{-1} \left(\frac{r-h}{r}\right)$$

$$A_{<50\% \text{ Full}} = \frac{r^2(\theta - \sin \theta)}{2} \quad \text{OR} \quad A_{>50\% \text{ Full}} = \pi \times r^2 \times \frac{r^2(\theta - \sin \theta)}{2}$$

$$P_{<50\% \text{ Full}} = r \times \theta \quad P_{>50\% \text{ Full}} = (2 \times \pi \times r) - (r \times \theta)$$

Section B: Data for Calculations

Variable	Value	Units
n	0.015	unitless
Material	VCP	
S	0.018	ft/ft
h	0.250	ft
D	1.66	ft
h/D	0.150602	ft/ft
P.F.	3.5	unitless

Peaking Factor, P.F.	
Combined Sewers	3.5
Sanitary Sewers	3

Proposed Project Flows		
Variable	Value	Units
Q <sub>p</sub>	800	gpd

Section C: Design Flow Calculations

Variable	Description	Definition
Q <sub>d, peak</sub>	Design Peak Flow	full pipe flow conditions
Q <sub>d, avg</sub>	Design Avg. Flow	full pipe flow conditions divided by the peaking factor

Peak Design Flow Calcs		
Variable	Value	Unit
D	1.660	ft
r	0.830	ft
A	2.164	ft <sup>2</sup>
P	5.215	ft
R	0.415	ft
Q <sub>d, peak</sub>	16	cfs
Q <sub>d, peak</sub>	10,313,877	gpd

Average Design Flow Calcs		
Variable	Value	Unit
Q <sub>d, avg</sub>	2,946,822	gpd

#### Section D: Existing Flow Calculations

Variable	Description	Definition
Q <sub>ex, avg</sub>	Existing Avg. Flow	existing flow conditions based on flow depth measurement
Q <sub>ex, peak</sub>	Existing Peak Flow	the average existing flow multiplied by the peaking factor

Existing Average Flow Calcs		
Variable	Value	Unit
D	1.660	ft
r	0.830	ft
θ	1.59	rad
A	0.20	ft <sup>2</sup>
P	1.32	ft
R	0.155	ft
Q <sub>ex, peak</sub>	1	cfs
Q <sub>ex, peak</sub>	505,516	gpd

Existing Peak Flow Calcs		
Variable	Value	Unit
Q <sub>ex, avg</sub>	1,769,307	gpd

#### Section E: Projected Flow Calculations

Variable	Description	Definition
Q <sub>proj, peak</sub>	Projected Peak Flow	= (Q <sub>ex, peak</sub> + Q <sub>p</sub> ) x 1.05
Q <sub>proj, avg</sub>	Projected Avg. Flow	= Q <sub>proj, peak</sub> ÷ P.F.

Projected Flow Calculations		
Variable	Value	Unit
Q <sub>proj, peak</sub>	1,858,613	gpd
Q <sub>proj, avg</sub>	531,032	gpd

#### Section F: Compare Results with Applicant's Submission

Variable	PWSA Calcs, gpd	Applic. Calcs, gpd	Difference, gpd	Difference, %
Q <sub>d, peak</sub>	10,313,877	10,396,675	-82,798	-1%
Q <sub>d, avg</sub>	2,946,822	2,970,479	-23,657	-1%
Q <sub>ex, peak</sub>	1,769,307	1,768,435	872	0%
Q <sub>ex, avg</sub>	505,516	505,267	249	0%
Q <sub>proj, peak</sub>	1,858,613	1,859,797	-1,184	0%
Q <sub>proj, avg</sub>	531,032	531,370	-338	0%

October 30, 2019

Mr. Thomas Flanagan  
PA Department of Environmental Protection  
Clean Water Program  
400 Waterfront Drive  
Pittsburgh, PA 15222

Subject: Pennsylvania Department of Environmental Protection (PaDEP)  
Sewage Facilities Planning Module – Component 3 Form  
Tap Allocation Authorization Letter

Dear Mr. Flanagan:

Please be advised that the Pittsburgh Water and Sewer Authority (PWSA) authorizes the sewer taps associated with the following Project:

Project Name: 5305-5307 Holmes Street Development  
Project Address: 5305-5307 Holmes Street  
Pittsburgh, PA 15201  
Proposed Flow, gpd: **800**  
EDU's, 400gpd/EDU: **2**

Our review is based on information provided by others under the assumption that this information was accurate and complete. Should you have any questions, please do not hesitate to contact me directly at 412-255-8800 x5532 or RHerring@pgh2o.com.

Sincerely,

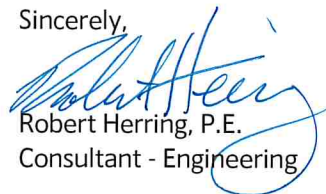

Robert Herring, P.E.  
Consultant - Engineering

cc: Barry King, P.E. – PWSA (via email)  
Kate Mechler, P.E. – PWSA (via email)  
Julie Ascioffa – PWSA (via email)  
Hampton Technical Associates, Inc. (via email)  
eBuilder File (via email)



November 18, 2019

**Members of the Board**

Sylvia C. Wilson  
*Chair Person*

Jack Shea  
Rep. Harry Readshaw  
John Weinstein  
Corey O'Connor  
Brenda L. Smith  
Shannah Tharp-Gilliam, Ph.D.

Arletta Scott Williams  
*Executive Director*

William H. Inks, CPA  
*Director  
Finance & Administration*

Jan M. Oliver  
*Director  
Regional Conveyance*

Douglas A. Jackson, P.E.  
*Director  
Operations & Maintenance*

Kimberly N. Kennedy, P.E.  
*Director  
Engineering & Construction*

Michelle M. Buys, P.E.  
*Director  
Environmental Compliance*

Jeanne K. Clark  
*Director  
Governmental Affairs*

Joseph Vallarian  
*Director  
Communications*

Mr. Christopher Schmidt  
Hampton Technical Associates  
35 Wilson Street, Suite 201  
Pittsburgh, PA 15223

**Re: 5305-5307 Holmes Street – City of Pittsburgh  
PA DEP Sewage Facilities Planning Module  
ALCOSAN Regulator Structure A-32-00**

Dear Mr. Schmidt:

We have reviewed the Component 3 Planning Module for the referenced project to be located in 10<sup>th</sup> Ward of the City of Pittsburgh. The project will generate a peak flow of 800 gpd in the ALCOSAN Allegheny River Interceptor and Woods Run Treatment Plant.

The capacity at the A-32-00 Regulator Structure is approximately 2.90 MGD. The monitored peak dry weather flow is approximately 0.701 MGD. Dry weather capacity exists for this connection. However, the ALCOSAN Allegheny River Interceptor and the Woods Run Treatment Plant do not have the capacity for the flows generated during wet weather periods. This limitation will be addressed as ALCOSAN implements its Clean Water Plan.

ALCOSAN requests that this letter be made part of the planning module submission. The signed Component 3 Planning Module is attached. The sewers in this project are to be designed as separated sanitary and storm sewers. If you have any questions regarding this matter, please contact me at 412-732-8053.

Sincerely,

**ALLEGHENY COUNTY SANITARY AUTHORITY**

Shawn P. McWilliams, EIT  
Civil Engineer

Attachment

cc: C. Dean (w/o attachment)  
D. Thornton (w/o attachment)  
M. Lichte (w/o attachment)  
Barry King, PWSA (w/o attachment)  
Thomas Flanagan, PADEP (w/o attachment)  
Fred Fields, ACHD (w/o attachment)



**SEWAGE FACILITIES PLANNING MODULE**  
**Slotter Development**  
**APPENDIX C: PROJECT NARRATIVE**



## **Appendix C** **Project Narrative**

### **General**

The Slotter Development is proposing the construction of two (2) single family dwelling units. The following is a synopsis of the water and sewer flows anticipated for the project.

### **Water Usage**

The proposed Buildings will obtain Domestic Water Service (DWS) via one (1) new 1-inch lateral tap for each unit connecting to the existing 8-inch PWSA line in Kent Way. This tap location will be stationed on the Plan. The lines will be established with meter and RPZ Backflow Prevention in a meter crock. Irrigation is not scheduled for this phase of the project.

### **Sanitary Sewage Flow**

Sanitary Sewage Flow from each of the two (2) single family units will be routed through one (1) 6-inch lateral tap that will connect to the existing 15-inch PWSA Sanitary Sewer in Kent Way. This tap location will be stationed on the plan. The existing 15" sewer line in Kent Way is conveyed to the Allegheny County Sanitary Authority's (ALCOSAN) Allegheny Interceptor and then to the ALCOSAN treatment facility.

PWSA as that MH080D010 be sampled to verify the capacity of the most limited capacity sewer. The manhole is located at the intersection of Carnegie Street and McCandless Avenue. HTA sampled the sewer on October 2<sup>nd</sup> 2019 at 10:30AM. The flow depth was observed to be approximately 3-inches. The depth was measured with a stadia rod.

### **Stormwater**

Stormwater flow from each building will be routed through one (1) lateral tap for each unit that will make a wye connection to the sanitary sewer lateral right before the main connection in Kent Way. This tap location will be stationed on the plan. The existing 15" sewer line in Kent Way is conveyed to the Allegheny County Sanitary Authority's (ALCOSAN) Allegheny Interceptor and then to the ALCOSAN treatment facility.

The projected sewage flows for the proposed project are as follows:

**EXISTING WATER CONSUMPTION AND SEWER FLOWS**

**Open Space**

Open Space = 0 gpd

**TOTAL EXISTING FLOWS** **0 gpd**

**PROPOSED WATER CONSUMPTION AND SEWER FLOWS**

**Residential Units**

Number of units = 2

@400gpd/unit

2 units \* 400 gpd/unit = 800 gpd

**TOTAL PROPOSED FLOWS** **800 gpd**

**DEP Sewage Facilities Planning Module**  
**Chapter 94 Consistency Determination**  
**Limited Swer Flow Calculation Spreadsheet**

**Legend:**

Output Data
Input Data

**Project Name:** Slotter Development  
**Project Location:** 5305-5307 Holmes  
**Preparer:** Christopher Schmidt, P.E.  
**Date:** October 9, 2019  
**Project Flow, gpd:** 800

Upstream Structure	Downstream Structure	Upstream Invert	Downstream Invert	Length, ft.	Diam., in.	Material	n	Flow Depth, in.	Area, sf	Wetted P, ft.	Slope
JCT080D009	MH080D010	738.39	737.9	27.54	20	VCP	0.015	3.0	2.18	5.236	1.78%

Design Average Flow, gpd	Design Peak Flow, gpd	Present Average Flow, gpd	Present Peak Flow, gpd	Projected Average Flow, gpd	Projected Peak Flow, gpd
2,970,479	10,396,675	505,267	1,768,435	531,370	1,859,797





**SEWAGE FACILITIES PLANNING MODULE**  
**Slotter Development**  
**APPENDIX D: PROPOSED WASTEWATER DISPOSAL FACILITIES**





**Appendix D**  
**Proposed Wastewater Disposal Facilities**

1. Collection System

The Slotter Development will tap an existing 15-inch public sewage collection system in Kent Way.

2. Wastewater Treatment Facility

The Slotter Development will be serviced by the existing ALCOSAN treatment facility.

3. Social Economic Justification

The proposed project does not involve a discharge of treated effluent.

4. Plot Plan

The proposed project involves the construction of two (2) single family dwelling units.

Drawing “C.100” provides a plot plan and addresses the requested information (as outlined in the Instructions for Completing Component 3 – Sewage Collection and Treatment Facilities) as summarized in Table D-1.

5. Wetland Protection

No wetlands have been identified within the proposed project area.

6. Primary Agricultural Land Protection

The Slotter Development does not involve the disturbance of prime agricultural lands.

7. Historic Preservation Act

A Cultural Resources Notice was not submitted to the PMHC, Bureau of Historic Preservation. Per DEP/PMHD policies and procedures implementation of the history code list of Exemptions May 2066 (0120-PM-PY003a Rev. 5/2006) component 3 – sewage collection and treatment facilities is exempt if the earth disturbance is less than 10 acres. The earth disturbance for the site is less than 10 acres.

**TABLE D-1**

**Slotter Development  
SEWAGE FACILITIES PLANNING MODULE**

**PLOT PLAN**

<b>Information Requested</b>	<b>Plot Plan (Drawing SFP)</b>
a. Existing and proposed buildings	Existing buildings in the project area are shown on Drawing "C.100".
b. Lot lines and lot sizes	Drawing "C.100" shows the overall view of the proposed development. Refer to Appendix C for project narrative.
c. Adjacent lots	Drawing "C.100" shows adjacent properties.
d. Remainder of tract	Not Applicable.
e. Existing/proposed sewage facilities	The existing private collection system is identified on Drawing "C.100".
f. Tap-in or extension to point of connection of existing collection system	Tap-in to existing private sewer line is shown on Drawing "C.100".
g. Existing and proposed water supplies	The existing water main and taps are shown on Drawing "C.100".
h. Existing/proposed right-of-way	Not Applicable –
i. Existing/proposed buildings, streets, roadways, access roads, etc.	Drawing "C.100" shows listed items.
j. Designated recreational/open area	Not Applicable.
k. Wetlands	No wetlands have been identified within the project area.
l. Flood plains/flood prone areas/floodways	Not Applicable.
m. Prime Agricultural Land	No agricultural lands are found on site.
n. Other Facilities	Drawing "C.100" shows existing utility lines.
o. Orientation to North	Shown on Drawing "C.100".
p. Location of all site Testing Activities	Not Applicable.
q. Soil Type Boundaries	The entire site is Urban soils
r. Topographic lines/elevations	Not Applicable.

**SEWAGE FACILITIES PLANNING MODULE**  
**Slotter Development**  
**APPENDIX E: CULTURAL RESOURCE NOTICE**



**Appendix E**  
**Cultural Resource Notice**

A Cultural Resources Notice was not submitted to the PMHC, Bureau of Historic Preservation. Per DEP/PMHD policies and procedures implementation of the history code list of Exemptions May 2066 (0120-PM-PY003a Rev. 5/2006) component 3 – sewage collection and treatment facilities is exempt if the earth disturbance is less than 10 acres. The earth disturbance for the site is less than 10 acres.



**SEWAGE FACILITIES PLANNING MODULE**  
**Slotter Development**  
**APPENDIX F: ALTERNATIVE SEWAGE FACILITIES ANALYSIS**





**Appendix F**  
**Alternative Sewage Facilities Analysis**

There are two options for providing sewage services to the proposed Slotter Development development. Option 1 is to create a new tap on an existing 15-inch PWSA public collection system that runs in Homes Street. The Pittsburgh Water and Sewer Authority (PWSA) owns and operates the line. PWSA has been consulted about providing sewage services to the project (Option 1) and this is their preferred option. Option 2 is to create a new tap on an existing 18-inch PWSA public collection system that runs in Kent Drive. The Pittsburgh Water and Sewer Authority (PWSA) owns and operates the line. Option 3 would be to construct an on-lot system within the development area. Some concerns with option 2 are that the area required to construct these facilities are not ideal for urbanized areas as they require a relatively large footprint. The project would not be economical viable with this option. Sewerage would be conveyed to both options via laterals from the Development.

1. The chosen disposal method is Option 1, an ultimate method, and that is to create “Separated House Lateral Connections to Main” tap-in to an existing 15-inch combination sewer line. The flow for the proposed development is 800 GPD or 2 EDU’s. Zero (0) EDU’s are existing.
2. The surrounding properties to the south, east and west are zoned Residential same as the site to be developed. They are all serviced by Municipal Collection (Pittsburgh Water and Sewer Authority (PWSA). Regional Conveyance and Treatment Allegheny County Sanitary Authority (ALCOSAN).
3. The PWSA is in the process of completing local as well as regional and multi-municipal Feasibility Studies. At this time there is no indication that there would be public/private projects proposed. The PWSA has capacity to service the land uses.
4. The approved method of sewage disposal in the City of Pittsburgh’s Official Sewage Facilities Plan is public sewers.
5. There are no existing sewage management programs in the area.
6. The chosen method of tapping into an existing 15-inch combination collection system to serve the development would serve the short and long-term needs because it can convey the required 800 GPD (2 EDU’s), to meet the full development of the site. There is existing 0 GPD of use at the project site for an increase of 800 GPD.

Option 2 was not chosen because on-lot sewerage is not recommended in urban areas.

Using the current PWSA approved sewage flow estimates would result in an on-site system that may cover substantial amounts of land. The topography and urban nature of the surrounding area limit potential area that can support this method. This system is impractical to build and operate successfully over time and has been discounted in the evaluation.

A more detailed project narrative is contained in Appendix C of this submittal.

7.
  - a. An area of concern for picking the preferred disposal method was the need to avoid unnecessary earth disturbance and avoid methods that would have long term maintenance concerns that could degrade the environment.
  - b. The topography and soils will not work for subsurface absorption system and the flow is too large.
  - c. The sewage treatment plant to be utilized is the existing ALCOSAN facility that is permitted through the PADEP.
  - d. The existing sewage collection system-and proposed extension are adequately sized to accept the increase in flow.
  - e. The chosen disposal method is the most cost effective for the developer as it will require the least amount public infrastructure improvements to service the development. This method will minimize to the highest extent practicable the long-term maintenance costs for the new collection system.
  
8. The existing collection system is owned and operated by PWSA.

**SEWAGE FACILITIES PLANNING MODULE**  
**Slotter Development**  
**APPENDIX G: PNHP CORRESPONDENCE**



## 1. PROJECT INFORMATION

Project Name: **Slotter Development**

Date of Review: **8/20/2019 04:57:46 PM**

Project Category: **Development, Residential, subdivision which will contain 1-2 lots with 1-2 single family living units**

Project Area: **0.09 acres**

County(s): **Allegheny**

Township/Municipality(s): **PITTSBURGH**

ZIP Code: **15201**

Quadrangle Name(s): **PITTSBURGH EAST**

Watersheds HUC 8: **Lower Allegheny**

Watersheds HUC 12: **Allegheny River-Ohio River**

Decimal Degrees: **40.480830, -79.950196**

Degrees Minutes Seconds: **40° 28' 50.9866" N, 79° 57' 0.7050" W**

## 2. SEARCH RESULTS

Agency	Results	Response
PA Game Commission	No Known Impact	No Further Review Required
PA Department of Conservation and Natural Resources	No Known Impact	No Further Review Required
PA Fish and Boat Commission	No Known Impact	No Further Review Required
U.S. Fish and Wildlife Service	No Known Impact	No Further Review Required

As summarized above, Pennsylvania Natural Diversity Inventory (PNDI) records indicate no known impacts to threatened and endangered species and/or special concern species and resources within the project area. Therefore, based on the information you provided, no further coordination is required with the jurisdictional agencies. This response does not reflect potential agency concerns regarding impacts to other ecological resources, such as wetlands.

## Slotter Development



- Project Boundary
- Buffered Project Boundary

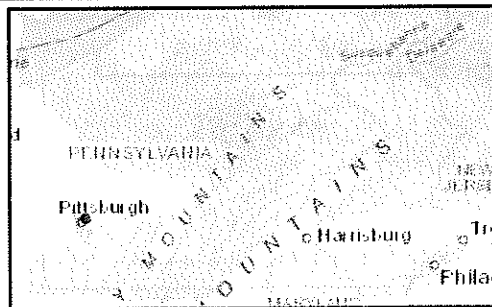

Service Layer Credits: Sources: Esri, HERE, DeLorme, Intermap, increment P Corp., GEBCO, USGS, FAO, NPS, NRCAN, GeoBase, IGN, Kadaster NL, Ordnance Survey, Esri Japan, METI, Esri China (Hong Kong), swisstopo, MapmyIndia, © OpenStreetMap contributors, and the GIS User Community  
Esri, HERE, Garmin, (c) OpenStreetMap contributors, and the GIS user community

## Slotter Development

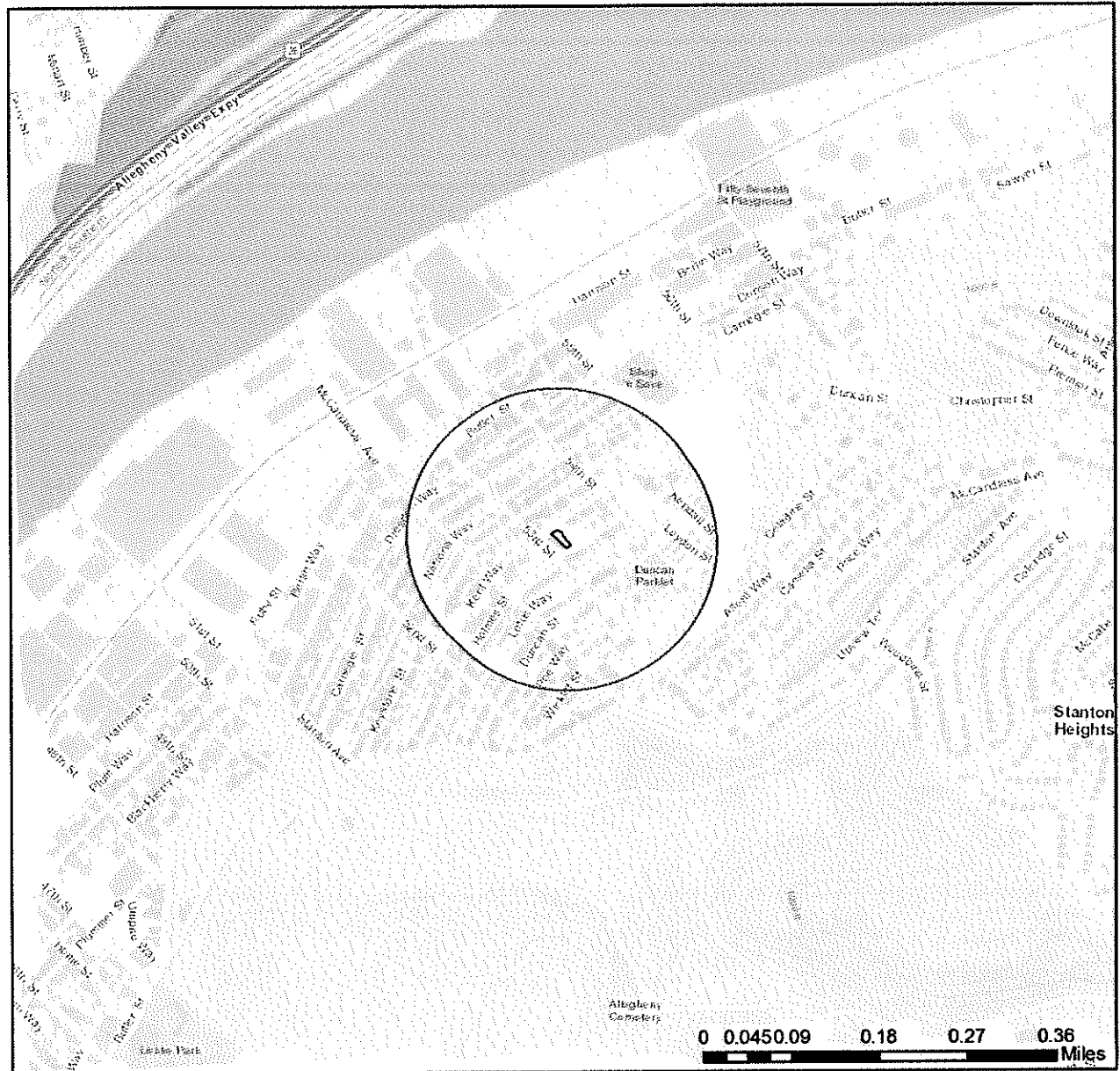

- Project Boundary
- Buffered Project Boundary

Service Layer Credits: Sources: Esri, HERE, DeLorme, Intermap, increment P Corp., GEBCO, USGS, FAO, NPS, NRCAN, GeoBase, IGN, Kadaster NL, Ordnance Survey, Esri Japan, METI, Esri China (Hong Kong), swisstopo, MapmyIndia, © OpenStreetMap contributors, and the GIS User Community  
 Sources: Esri, HERE, Garmin, Intermap, increment P Corp., GEBCO, USGS, FAO, NPS,

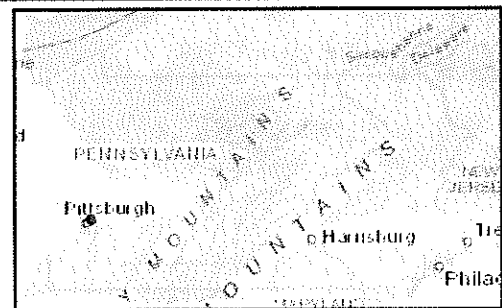

### 3. AGENCY COMMENTS

Regardless of whether a DEP permit is necessary for this proposed project, any potential impacts to threatened and endangered species and/or special concern species and resources must be resolved with the appropriate jurisdictional agency. In some cases, a permit or authorization from the jurisdictional agency may be needed if adverse impacts to these species and habitats cannot be avoided.

These agency determinations and responses are **valid for two years** (from the date of the review), and are based on the project information that was provided, including the exact project location; the project type, description, and features; and any responses to questions that were generated during this search. If any of the following change: 1) project location, 2) project size or configuration, 3) project type, or 4) responses to the questions that were asked during the online review, the results of this review are not valid, and the review must be searched again via the PNDI Environmental Review Tool and resubmitted to the jurisdictional agencies. The PNDI tool is a primary screening tool, and a desktop review may reveal more or fewer impacts than what is listed on this PNDI receipt. The jurisdictional agencies **strongly advise against** conducting surveys for the species listed on the receipt prior to consultation with the agencies.

#### PA Game Commission

##### RESPONSE:

No Impact is anticipated to threatened and endangered species and/or special concern species and resources.

#### PA Department of Conservation and Natural Resources

##### RESPONSE:

No Impact is anticipated to threatened and endangered species and/or special concern species and resources.

#### PA Fish and Boat Commission

##### RESPONSE:

No Impact is anticipated to threatened and endangered species and/or special concern species and resources.

#### U.S. Fish and Wildlife Service

##### RESPONSE:

No impacts to **federally** listed or proposed species are anticipated. Therefore, no further consultation/coordination under the Endangered Species Act (87 Stat. 884, as amended; 16 U.S.C. 1531 et seq. is required. Because no take of federally listed species is anticipated, none is authorized. This response does not reflect potential Fish and Wildlife Service concerns under the Fish and Wildlife Coordination Act or other authorities.

### 4. DEP INFORMATION

The Pa Department of Environmental Protection (DEP) requires that a signed copy of this receipt, along with any required documentation from jurisdictional agencies concerning resolution of potential impacts, be submitted with applications for permits requiring PNDI review. Two review options are available to permit applicants for handling PNDI coordination in conjunction with DEP's permit review process involving either T&E Species or species of special concern. Under sequential review, the permit applicant performs a PNDI screening and completes all coordination with the appropriate jurisdictional agencies prior to submitting the permit application. The applicant will include with its application, both a PNDI receipt and/or a clearance letter from the jurisdictional agency if the PNDI Receipt shows a Potential Impact to a species or the applicant chooses to obtain letters directly from the jurisdictional agencies. Under concurrent review, DEP, where feasible, will allow technical review of the permit to occur concurrently with the T&E species consultation with the jurisdictional agency. The applicant must still supply a copy of the PNDI Receipt with its permit application. The PNDI Receipt should also be submitted to the appropriate agency according to directions on the PNDI Receipt. The applicant and the jurisdictional agency will work together to resolve the potential impact(s). See the DEP PNDI policy at <https://conservationexplorer.dcnr.pa.gov/content/resources>.



## 5. ADDITIONAL INFORMATION

The PNDI environmental review website is a preliminary screening tool. There are often delays in updating species status classifications. Because the proposed status represents the best available information regarding the conservation status of the species, state jurisdictional agency staff give the proposed statuses at least the same consideration as the current legal status. If surveys or further information reveal that a threatened and endangered and/or special concern species and resources exist in your project area, contact the appropriate jurisdictional agency/agencies immediately to identify and resolve any impacts.

For a list of species known to occur in the county where your project is located, please see the species lists by county found on the PA Natural Heritage Program (PNHP) home page ([www.naturalheritage.state.pa.us](http://www.naturalheritage.state.pa.us)). Also note that the PNDI Environmental Review Tool only contains information about species occurrences that have actually been reported to the PNHP.

## 6. AGENCY CONTACT INFORMATION

**PA Department of Conservation and Natural Resources**  
Bureau of Forestry, Ecological Services Section  
400 Market Street, PO Box 8552  
Harrisburg, PA 17105-8552  
Email: [RA-HeritageReview@pa.gov](mailto:RA-HeritageReview@pa.gov)

**U.S. Fish and Wildlife Service**  
Pennsylvania Field Office  
Endangered Species Section  
110 Radnor Rd; Suite 101  
State College, PA 16801  
NO Faxes Please

**PA Fish and Boat Commission**  
Division of Environmental Services  
595 E. Rolling Ridge Dr., Bellefonte, PA 16823  
Email: [RA-FBPACENOTIFY@pa.gov](mailto:RA-FBPACENOTIFY@pa.gov)

**PA Game Commission**  
Bureau of Wildlife Habitat Management  
Division of Environmental Planning and Habitat Protection  
2001 Elmerton Avenue, Harrisburg, PA 17110-9797  
Email: [RA-PGC\\_PNDI@pa.gov](mailto:RA-PGC_PNDI@pa.gov)  
NO Faxes Please

## 7. PROJECT CONTACT INFORMATION

Name: Casey L. Slotter  
Company/Business Name: Owner/Developer  
Address: 5135 Danka Dr.  
City, State, Zip: Pittsburgh, PA 15236  
Phone: (215) 740-8482 Fax: ( )  
Email: Caseyslotter@yahoo.com

## 8. CERTIFICATION

I certify that ALL of the project information contained in this receipt (including project location, project size/configuration, project type, answers to questions) is true, accurate and complete. In addition, if the project type, location, size or configuration changes, or if the answers to any questions that were asked during this online review change, I agree to re-do the online environmental review.

Casey L. Slotter  
applicant/project proponent signature

8/20/19  
date



**SEWAGE FACILITIES PLANNING MODULE**  
**Slotter Development**  
**APPENDIX H: PUBLIC NOTICE**



**Appendix H**  
**Public Notice**

Public notice was not filed because the necessary thresholds were not met in Component 3 – Sewage Collection and Treatment Facilities, Section P “Public Notification Requirement”. All questions were answered no, therefore a public notice is not required.