

SEWAGE FACILITIES PLANNING MODULE

**THE MERIDIAN
CITY OF PITTSBURGH
ALLEGHENY COUNTY, PENNSYLVANIA**

Prepared by:

CIVIL & ENVIRONMENTAL CONSULTANTS, INC.

CEC Project 160-069

March 2022

REVISED May 2022

TABLE OF CONTENTS

APPENDIX A – SEWAGE FACILITIES PLANNING MODULE – COMPONENT 3
APPENDIX B – SEWAGE FACILITIES PLANNING MODULE – COMPONENT 4A
APPENDIX C – SEWAGE FACILITIES PLANNING MODULE – COMPONENT 4C
APPENDIX D – SITE LOCATION MAP
APPENDIX E – PROJECT NARRATIVE
APPENDIX F – ALTERNATIVE SEWAGE FACILITIES ANALYSIS
APPENDIX G – SANITARY SEWER FLOW CALCULATIONS
APPENDIX H – PWSA FLOW MONITORING RESULTS / CALCULATIONS
APPENDIX I – PENNSYLVANIA HISTORICAL AND MUSEUM COMMISSION CORRESPONDENCE
APPENDIX J – PNDI PROJECT ENVIRONMENTAL REVIEW RECEIPT
APPENDIX K – PLOT PLAN
APPENDIX L – WATER SERVICE AVAILABILITY LETTER
APPENDIX M – RESOLUTION FOR PLAN REVISION FOR NEW LAND DEVELOPMENT
APPENDIX N – TRANSMITTAL LETTER FOR SEWAGE FACILITIES PLANNING MODULE
APPENDIX O – APPROVALS

APPENDIX A

SEWAGE FACILITIES PLANNING MODULE – COMPONENT 3

SEWAGE FACILITIES PLANNING MODULE

Component 3. Sewage Collection and Treatment Facilities

(Return completed module package to appropriate municipality)

DEP USE ONLY				
DEP CODE #	CLIENT ID #	SITE ID #	APS ID #	AUTH ID #

This planning module component is used to fulfill the planning requirements of Act 537 for the following types of projects: (1) a subdivision to be served by sewage collection, conveyance or treatment facilities, (2) a tap-in to an existing collection system with flows on a lot of 2 EDU's or more, or (3) the construction of, or modification to, wastewater collection, conveyance or treatment facilities that will require DEP to issue or modify a Clean Streams Law permit. Planning for any project that will require DEP to issue or modify a permit cannot be processed by a delegated agency. Delegated agencies must send their projects to DEP for final planning approval.

This component, along with any other documents specified in the cover letter, must be completed and submitted to the municipality with jurisdiction over the project site for review and approval. All required documentation must be attached for the Sewage Facilities Planning Module to be complete. Refer to the instructions for help in completing this component.

REVIEW FEES: Amendments to the Sewage Facilities Act established fees to be paid by the developer for review of planning modules for land development. These fees may vary depending on the approving agency for the project (DEP or delegated local agency). Please see section R and the instructions for more information on these fees.

NOTE: All projects must complete Sections A through I, and Sections O through R. Complete Sections J, K, L, M and/or N if applicable or marked .

A. PROJECT INFORMATION (See Section A of instructions)

1. Project Name The Meridian

2. Brief Project Description The Shakespeare Street Associates, LLC will be constructing a multi-use complex comprising of a new grocery store, street level retail with above multi-family residential units, and associated parking garage.

B. CLIENT (MUNICIPALITY) INFORMATION (See Section B of instructions)

Municipality Name	County	City	Boro	Twp
City of Pittsburgh	Allegheny	<input checked="" type="checkbox"/>	<input type="checkbox"/>	<input type="checkbox"/>
Municipality Contact Individual - Last Name	First Name	MI	Suffix	Title
Battistone	Martina	F		Senior Environmental Planner
Additional Individual Last Name	First Name	MI	Suffix	Title
Municipality Mailing Address Line 1	Mailing Address Line 2			
Department of City Planning	200 Ross Street, Suite 4			
Address Last Line -- City	State	ZIP+4		
Pittsburgh	PA	15219		
Area Code + Phone + Ext.	FAX (optional)	Email (optional)		
412-255-2138		Martina.Ballistone@pittsburghpa.gov		

C. SITE INFORMATION (See Section C of instructions)

Site (Land Development or Project) Name

The Meridian

Site Location Line 1

6320 Shakespeare Street

Site Location Line 2

Site Location Last Line -- City

City of Pittsburgh

State

PA

ZIP+4

15206

Latitude

40.458685

Longitude

-79.920831

Detailed Written Directions to Site Heading East on I-376 through Pittsburgh, take exit 74 towards Squirrel Hill. Turn left onto Forward Avenue. Drive 0.3 miles before taking slight right to stay on Forward Avenue. Continue 0.1 miles on Forward Avenue before turning left onto Shady Avenue. Drive 2.2 miles on Shady Avenue. The site will be on the right.

Description of Site The project site currently contains an operational giant eagle

Site Contact (Developer/Owner)

Last Name

Bishop

First Name

Phil

MI

Suffix

Phone

412-850-5320

Ext.

Site Contact Title

Developer

Site Contact Firm (if none, leave blank)

Shakespeare Street Associates

FAX

Email

pbishop@echoreality.com

Mailing Address Line 1

5650 Epsilon Drive

Mailing Address Line 2

Mailing Address Last Line -- City

Pittsburgh

State

PA

ZIP+4

15238

D. PROJECT CONSULTANT INFORMATION (See Section D of instructions)

Last Name

Zhukas

First Name

Nelson

MI

Suffix

Title

Staff Consultant

Consulting Firm Name

Civil & Environmental Consultants, Inc.

Mailing Address Line 1

700 Cherrington Parkway

Mailing Address Line 2

Address Last Line -- City

Moon

State

PA

ZIP+4

15108

Country

Email

nzhukas@cecinc.com

Area Code + Phone

412-429-2324

Ext.

Area Code + FAX

E. AVAILABILITY OF DRINKING WATER SUPPLY

The project will be provided with drinking water from the following source: (Check appropriate box)

- Individual wells or cisterns.
- A proposed public water supply.
- An existing public water supply.

If existing public water supply is to be used, provide the name of the water company and attach documentation from the water company stating that it will serve the project.

Name of water company: PWSA

F. PROJECT NARRATIVE (See Section F of instructions)

- A narrative has been prepared as described in Section F of the instructions and is attached.

The applicant may choose to include additional information beyond that required by Section F of the instructions.

G. PROPOSED WASTEWATER DISPOSAL FACILITIES (See Section G of instructions)

Check all boxes that apply, and provide information on collection, conveyance and treatment facilities and EDU's served. This information will be used to determine consistency with Chapter 93 (relating to wastewater treatment requirements).

1. COLLECTION SYSTEM

a. Check appropriate box concerning collection system

- New collection system Pump Station Force Main
 Grinder pump(s) Extension to existing collection system Expansion of existing facility

Clean Streams Law Permit Number _____

b. Answer questions below on collection system

Number of EDU's and proposed connections to be served by collection system. EDU's 122

Connections 2

Name of:

existing collection or conveyance system PWSA 18" combined sewer in Shady Avenue; PWSA 15" combined sewer in Penn Avenue

owner PWSA

existing interceptor Allegheny River Interceptor

owner ALCOSAN

2. WASTEWATER TREATMENT FACILITY

Check all boxes that apply, and provide information on collection, conveyance and treatment facilities and EDU's served. This information will be used to determine consistency with Chapter(s) 91 (relating to general provisions), 92 (relating to national Pollution Discharge Elimination System permitting, monitoring and compliance) and 93 (relating to water quality standards).

a. Check appropriate box and provide requested information concerning the treatment facility

- New facility Existing facility Upgrade of existing facility Expansion of existing facility

Name of existing facility ALCOSAN

NPDES Permit Number for existing facility 25984

Clean Streams Law Permit Number _____

Location of discharge point for a new facility. Latitude _____ Longitude _____

b. The following certification statement must be completed and signed by the wastewater treatment facility permittee or their representative.

As an authorized representative of the permittee, I confirm that the ALCOSAN (Name from above) sewage treatment facilities can accept sewage flows from this project without adversely affecting the facility's ability to achieve all applicable technology and water quality based effluent limits (see Section I) and conditions contained in the NPDES permit identified above.

Name of Permittee Agency, Authority, Municipality ALCOSAN

Name of Responsible Agent Joseph A. Sparben, P.E.

Agent Signature [Signature]

Date 6/20/28

(Also see Section I. 4.)

G. PROPOSED WASTEWATER DISPOSAL FACILITIES (Continued)

3. PLOT PLAN

The following information is to be submitted on a plot plan of the proposed subdivision.

- a. Existing and proposed buildings.
- b. Lot lines and lot sizes.
- c. Adjacent lots.
- d. Remainder of tract.
- e. Existing and proposed sewerage facilities. Plot location of discharge point, land application field, spray field, COLDS, or LVCOLDS if a new facility is proposed.
- f. Show tap-in or extension to the point of connection to existing collection system (if applicable).
- g. Existing and proposed water supplies and surface water (wells, springs, ponds, streams, etc.)
- h. Existing and proposed rights-of-way.
- i. Existing and proposed buildings, streets, roadways, access roads, etc.
- j. Any designated recreational or open space area.
- k. Wetlands - from National Wetland Inventory Mapping and USGS Hydric Soils Mapping.
- l. Flood plains or Flood prone areas, floodways, (Federal Flood Insurance Mapping)
- m. Prime Agricultural Land.
- n. Any other facilities (pipelines, power lines, etc.)
- o. Orientation to north.
- p. Locations of all site testing activities (soil profile test pits, slope measurements, permeability test sites, background sampling, etc. (if applicable).
- q. Soils types and boundaries when a land based system is proposed.
- r. Topographic lines with elevations when a land based system is proposed

4. WETLAND PROTECTION

YES NO

- a. Are there wetlands in the project area? If yes, ensure these areas appear on the plot plan as shown in the mapping or through on-site delineation.
- b. Are there any construction activities (encroachments, or obstructions) proposed in, along, or through the wetlands? If yes, Identify any proposed encroachments on wetlands and identify whether a General Permit or a full encroachment permit will be required. If a full permit is required, address time and cost impacts on the project. Note that wetland encroachments should be avoided where feasible. Also note that a feasible alternative **MUST BE SELECTED** to an identified encroachment on an exceptional value wetland as defined in Chapter 105. Identify any project impacts on streams classified as HQ or EV and address impacts of the permitting requirements of said encroachments on the project.

5. PRIME AGRICULTURAL LAND PROTECTION

YES NO

- Will the project involve the disturbance of prime agricultural lands?
If yes, coordinate with local officials to resolve any conflicts with the local prime agricultural land protection program. The project must be consistent with such municipal programs before the sewage facilities planning module package may be submitted to DEP.
If no, prime agricultural land protection is not a factor to this project.
- Have prime agricultural land protection issues been settled?

6. HISTORIC PRESERVATION ACT

YES NO

- Sufficient documentation is attached to confirm that this project is consistent with DEP Technical Guidance 012-0700-001 *Implementation of the PA State History Code* (available online at the DEP website at www.dep.state.pa.us, select "subject" then select "technical guidance"). As a minimum this includes copies of the completed Cultural Resources Notice (CRN), a return receipt for its submission to the PHMC and the PHMC review letter.

7. PROTECTION OF RARE, ENDANGERED OR THREATENED SPECIES

Check one:

- The "Pennsylvania Natural Diversity Inventory (PNDI) Project Environmental Review Receipt" resulting from my search of the PNDI database and all supporting documentation from jurisdictional agencies (when necessary) is/are attached.
- A completed "Pennsylvania Natural Diversity Inventory (PNDI) Project Planning & Environmental Review Form," (PNDI Form) available at www.naturalheritage.state.pa.us, and all required supporting documentation is attached. I request DEP staff to complete the required PNDI search for my project. I realize that my planning module will be considered incomplete upon submission to the Department and that the DEP review will not begin, and that processing of my planning module will be delayed, until a "PNDI Project Environmental Review Receipt" and all supporting documentation from jurisdictional agencies (when necessary) is/are received by DEP.

Applicant or Consultant Initials NBZ

H. ALTERNATIVE SEWAGE FACILITIES ANALYSIS (See Section H of instructions)

- An alternative sewage facilities analysis has been prepared as described in Section H of the attached instructions and is attached to this component.
The applicant may choose to include additional information beyond that required by Section H of the attached instructions.

I. COMPLIANCE WITH WATER QUALITY STANDARDS AND EFFLUENT LIMITATIONS (See Section I of instructions) (Check and complete all that apply.)

1. Waters designated for Special Protection

- The proposed project will result in a new or increased discharge into special protection waters as identified in Title 25, Pennsylvania Code, Chapter 93. The Social or Economic Justification (SEJ) required by Section 93.4c. is attached.

2. Pennsylvania Waters Designated As Impaired

- The proposed project will result in a new or increased discharge of a pollutant into waters that DEP has identified as being impaired by that pollutant. A pre-planning meeting was held with the appropriate DEP regional office staff to discuss water quality based discharge limitations.

3. Interstate and International Waters

- The proposed project will result in a new or increased discharge into interstate or international waters. A pre-planning meeting was held with the appropriate DEP regional office staff to discuss effluent limitations necessary to meet the requirements of the interstate or international compact.

4. Tributaries To The Chesapeake Bay

- The proposed project result in a new or increased discharge of sewage into a tributary to the Chesapeake Bay. This proposal for a new sewage treatment facility or new flows to an existing facility includes total nitrogen and total phosphorus in the following amounts: _____ pounds of TN per year, and _____ pounds of TP per year. Based on the process design and effluent limits, the total nitrogen treatment capacity of the wastewater treatment facility is _____ pounds per year and the total phosphorus capacity is _____ pounds per year as determined by the wastewater treatment facility permittee. The permittee has determined that the additional TN and TP to be contributed by this project (as modified by credits and/or offsets to be provided) will not cause the discharge to exceed the annual total mass limits for these parameters. Documentation of compliance with nutrient allocations is attached.

Name of Permittee Agency, Authority, Municipality _____

Initials of Responsible Agent (See Section G 2.b) _____

See *Special Instructions* (Form 3800-FM-BPNPSM0353-1) for additional information on Chesapeake Bay watershed requirements.

J. CHAPTER 94 CONSISTENCY DETERMINATION (See Section J of instructions)

Projects that propose the use of existing municipal collection, conveyance or wastewater treatment facilities, or the construction of collection and conveyance facilities to be served by existing municipal wastewater treatment facilities must be consistent with the requirements of Title 25, Chapter 94 (relating to Municipal Wasteload Management). If not previously included in Section F, include a general map showing the path of the sewage to the treatment facility. If more than one municipality or authority will be affected by the project, please obtain the information required in this section for each. Additional sheets may be attached for this purpose.

1. Project Flows 48635 gpd
2. Total Sewage Flows to Facilities (pathway from point of origin through treatment plant)

When providing "treatment facilities" sewage flows, use Annual Average Daily Flow for "average" and Maximum Monthly Average Daily Flow for "peak" in all cases. For "peak flows" in "collection" and "conveyance" facilities, indicate whether these flows are "peak hourly flow" or "peak instantaneous flow" and how this figure was derived (i.e., metered, measured, estimated, etc.).

- a. Enter average and peak sewage flows for each proposed or existing facility as designed or permitted.
- b. Enter the average and peak sewage flows for the most restrictive sections of the existing sewage facilities.
- c. Enter the average and peak sewage flows, projected for 5 years (2 years for pump stations) through the most restrictive sections of the existing sewage facilities. Include existing, proposed (this project) and future project (other approved projects) flows.

To complete the table, refer to the instructions, Section J.

	a. Design and/or Permitted Capacity (gpd)		b. Present Flows (gpd)		c. Projected Flows in 5 years (gpd) (2 years for P.S.)	
	Average	Peak	Average	Peak	Average	Peak
Collection	1,743,643; 732,995	6,102,751; 2,565,481	13,000; 59,000	183,000; 296,000	68,591; 89,700	240,067; 313,950
Conveyance						
Treatment						

3. Collection and Conveyance Facilities

The questions below are to be answered by the sewer authority, municipality, or agency responsible for completing the Chapter 94 report for the collection and conveyance facilities. These questions should be answered in coordination with the latest Chapter 94 annual report and the above table. The individual(s) signing below must be legally authorized to make representation for the organization.

YES NO

- a. YES NO This project proposes sewer extensions or tap-ins. Will these actions create a hydraulic overload within five years on any existing collection or conveyance facilities that are part of the system?

If yes, this sewage facilities planning module will not be accepted for review by the municipality, delegated local agency and/or DEP until all inconsistencies with Chapter 94 are resolved or unless there is an approved Corrective Action Plan (CAP) granting an allocation for this project. A letter granting allocations to this project under the CAP must be attached to the module package.

If no, a representative of the sewer authority, municipality, or agency responsible for completing the Chapter 94 report for the collection and conveyance facilities must sign below to indicate that the collection and conveyance facilities have adequate capacity and are able to provide service to the proposed development in accordance with both §71.53(d)(3) and Chapter 94 requirements and that this proposal will not affect that status.

b. Collection System

Name of Agency, Authority, Municipality PWSA

Name of Responsible Agent Robert Herring

Agent Signature  Date 5/25/2022

Robert Herring
2022.05.25 10:34:56 -04'00'

☒ J. CHAPTER 94 CONSISTENCY DETERMINATION (See Section J of instructions)

Projects that propose the use of existing municipal collection, conveyance or wastewater treatment facilities, or the construction of collection and conveyance facilities to be served by existing municipal wastewater treatment facilities must be consistent with the requirements of Title 25, Chapter 94 (relating to Municipal Wasteload Management). If not previously included in Section F, include a general map showing the path of the sewage to the treatment facility. If more than one municipality or authority will be affected by the project, please obtain the information required in this section for each. Additional sheets may be attached for this purpose.

1. Project Flows 45,635 (48,635) gpd A-22
2. Total Sewage Flows to Facilities (pathway from point of origin through treatment plant)

When providing "treatment facilities" sewage flows, use Annual Average Daily Flow for "average" and Maximum Monthly Average Daily Flow for "peak" in all cases. For "peak flows" in "collection" and "conveyance" facilities, indicate whether these flows are "peak hourly flow" or "peak instantaneous flow" and how this figure was derived (i.e., metered, measured, estimated, etc.).

- a. Enter average and peak sewage flows for each proposed or existing facility as designed or permitted.
- b. Enter the average and peak sewage flows for the most restrictive sections of the existing sewage facilities.
- c. Enter the average and peak sewage flows, projected for 5 years (2 years for pump stations) through the most restrictive sections of the existing sewage facilities. Include existing, proposed (this project) and future project (other approved projects) flows.

To complete the table, refer to the instructions, Section J.

	a. Design and/or Permitted Capacity (gpd)		b. Present Flows (gpd)		c. Projected Flows in 5 years (gpd) (2 years for P.S.)	
	Average	Peak	Average	Peak	Average	Peak
Collection						
Conveyance	-	31,200,000	8,810,000	10,800,000	8,944,191	10,954,091
Treatment	-	250,000,000	191,500,000	250,000,000	228,342,000	295,000,000

3. Collection and Conveyance Facilities

The questions below are to be answered by the sewer authority, municipality, or agency responsible for completing the Chapter 94 report for the collection and conveyance facilities. These questions should be answered in coordination with the latest Chapter 94 annual report and the above table. The individual(s) signing below must be legally authorized to make representation for the organization.

YES NO

- a. This project proposes sewer extensions or tap-ins. Will these actions create a hydraulic overload within five years on any existing collection or conveyance facilities that are part of the system?

If yes, this sewage facilities planning module will not be accepted for review by the municipality, delegated local agency and/or DEP until all inconsistencies with Chapter 94 are resolved or unless there is an approved Corrective Action Plan (CAP) granting an allocation for this project. A letter granting allocations to this project under the CAP must be attached to the module package.

If no, a representative of the sewer authority, municipality, or agency responsible for completing the Chapter 94 report for the collection and conveyance facilities must sign below to indicate that the collection and conveyance facilities have adequate capacity and are able to provide service to the proposed development in accordance with both §71.53(d)(3) and Chapter 94 requirements and that this proposal will not affect that status.

b. Collection System

Name of Agency, Authority, Municipality _____

Name of Responsible Agent _____

Agent Signature _____ Date _____

J. CHAPTER 94 CONSISTENCY DETERMINATION (See Section J of instructions)

Projects that propose the use of existing municipal collection, conveyance or wastewater treatment facilities, or the construction of collection and conveyance facilities to be served by existing municipal wastewater treatment facilities must be consistent with the requirements of Title 25, Chapter 94 (relating to Municipal Wasteload Management). If not previously included in Section F, include a general map showing the path of the sewage to the treatment facility. If more than one municipality or authority will be affected by the project, please obtain the information required in this section for each. Additional sheets may be attached for this purpose.

1. Project Flows 3,000 (48,635) gpd A-42
2. Total Sewage Flows to Facilities (pathway from point of origin through treatment plant)

When providing "treatment facilities" sewage flows, use Annual Average Daily Flow for "average" and Maximum Monthly Average Daily Flow for "peak" in all cases. For "peak flows" in "collection" and "conveyance" facilities, indicate whether these flows are "peak hourly flow" or "peak instantaneous flow" and how this figure was derived (i.e., metered, measured, estimated, etc.).

- a. Enter average and peak sewage flows for each proposed or existing facility as designed or permitted.
- b. Enter the average and peak sewage flows for the most restrictive sections of the existing sewage facilities.
- c. Enter the average and peak sewage flows, projected for 5 years (2 years for pump stations) through the most restrictive sections of the existing sewage facilities. Include existing, proposed (this project) and future project (other approved projects) flows.

To complete the table, refer to the instructions, Section J.

	a. Design and/or Permitted Capacity (gpd)		b. Present Flows (gpd)		c. Projected Flows in 5 years (gpd) (2 years for P.S.)	
	Average	Peak	Average	Peak	Average	Peak
Collection						
Conveyance	-	28,900,000	6,120,000	6,580,000	6,185,000	6,649,000
Treatment	-	250,000,000	191,500,000	250,000,000	228,342,000	295,000,000

3. Collection and Conveyance Facilities

The questions below are to be answered by the sewer authority, municipality, or agency responsible for completing the Chapter 94 report for the collection and conveyance facilities. These questions should be answered in coordination with the latest Chapter 94 annual report and the above table. The individual(s) signing below must be legally authorized to make representation for the organization.

YES NO

- a. This project proposes sewer extensions or tap-ins. Will these actions create a hydraulic overload within five years on any existing collection or conveyance facilities that are part of the system?

If yes, this sewage facilities planning module will not be accepted for review by the municipality, delegated local agency and/or DEP until all inconsistencies with Chapter 94 are resolved or unless there is an approved Corrective Action Plan (CAP) granting an allocation for this project. A letter granting allocations to this project under the CAP must be attached to the module package.

If no, a representative of the sewer authority, municipality, or agency responsible for completing the Chapter 94 report for the collection and conveyance facilities must sign below to indicate that the collection and conveyance facilities have adequate capacity and are able to provide service to the proposed development in accordance with both §71.53(d)(3) and Chapter 94 requirements and that this proposal will not affect that status.

b. Collection System

Name of Agency, Authority, Municipality _____

Name of Responsible Agent _____

Agent Signature _____ Date _____

J. CHAPTER 94 CONSISTENCY DETERMINATION (See Section J of instructions)

c. Conveyance System

Name of Agency, Authority, Municipality ALCOSAN

Name of Responsible Agent Joseph A. Sparbanie, P.E.

Agent Signature Joseph Sparbanie

Date 6/20/2022

4. Treatment Facility

The questions below are to be answered by a representative of the facility permittee in coordination with the information in the table and the latest Chapter 94 report. The individual signing below must be legally authorized to make representation for the organization.

YES NO

- a. This project proposes the use of an existing wastewater treatment plant for the disposal of sewage. Will this action create a hydraulic or organic overload within 5 years at that facility?

If yes, this planning module for sewage facilities will not be reviewed by the municipality, delegated local agency and/or DEP until this inconsistency with Chapter 94 is resolved or unless there is an approved CAP granting an allocation for this project. A letter granting allocations to this project under the CAP must be attached to the planning module.

If no, the treatment facility permittee must sign below to indicate that this facility has adequate treatment capacity and is able to provide wastewater treatment services for the proposed development in accordance with both §71.53(d)(3) and Chapter 94 requirements and that this proposal will not impact that status.

b. Name of Agency, Authority, Municipality ALCOSAN

Name of Responsible Agent Joseph A. Sparbanie, P.E.

Agent Signature Joseph Sparbanie

Date 6/20/2022

K. TREATMENT AND DISPOSAL OPTIONS (See Section K of instructions)

This section is for land development projects that propose construction of wastewater treatment facilities. Please note that, since these projects require permits issued by DEP, these projects may **NOT** receive final planning approval from a delegated local agency. Delegated local agencies must send these projects to DEP for final planning approval.

Check the appropriate box indicating the selected treatment and disposal option.

1. Spray irrigation (other than individual residential spray systems (IRSIS)) or other land application is proposed, and the information requested in Section K.1. of the planning module instructions are attached.
2. Recycle and reuse is proposed and the information requested in Section K-2 of the planning module instructions is attached.
3. A discharge to a dry stream channel is proposed, and the information requested in Section K.3. of the planning module instructions are attached.
4. A discharge to a perennial surface water body is proposed, and the information requested in Section K.4. of the planning module instructions are attached.

L. PERMEABILITY TESTING (See Section L of instructions)

- The information required in Section L of the instructions is attached.

M. PRELIMINARY HYDROGEOLOGIC STUDY (See Section M of instructions)

- The information required in Section M of the instructions is attached.

The information required in Section M of the instructions is attached.

N. DETAILED HYDROGEOLOGIC STUDY (See Section N of instructions)

The detailed hydrogeologic information required in Section N. of the instructions is attached.

O. SEWAGE MANAGEMENT (See Section O of instructions)

(1-3 for completion by the developer(project sponser), 4-5 for completion by the non-municipal facility agent and 6 for completion by the municipality)

Yes No

1. Is connection to, or construction of, a DEP permitted, non-municipal sewage facility or a local agency permitted, community onlot sewage facility proposed.

If Yes, respond to the following questions, attach the supporting analysis, and an evaluation of the options available to assure long-term proper operation and maintenance of the proposed non-municipal facilities. If No, skip the remainder of Section O.

2. Project Flows 48635 gpd

Yes No

3. Is the use of nutrient credits or offsets a part of this project?

If yes, attach a letter of intent to purchase the necessary credits and describe the assurance that these credits and offsets will be available for the remaining design life of the non-municipal sewage facility;

(For completion by non-municipal facility agent)

4. Collection and Conveyance Facilities

The questions below are to be answered by the organization/individual responsible for the non-municipal collection and conveyance facilities. The individual(s) signing below must be legally authorized to make representation for the organization.

Yes No

- a. If this project proposes sewer extensions or tap-ins, will these actions create a hydraulic overload on any existing collection or conveyance facilities that are part of the system?

If yes, this sewage facilities planning module will not be accepted for review by the municipality, delegated local agency and/or DEP until this issue is resolved.

If no, a representative of the organization responsible for the collection and conveyance facilities must sign below to indicate that the collection and conveyance facilities have adequate capacity and are able to provide service to the proposed development in accordance with Chapter 71 §71.53(d)(3) and that this proposal will not affect that status.

- b. Collection System

Name of Responsible Organization _____

Name of Responsible Agent _____

Agent Signature _____

Date _____

- c. Conveyance System

Name of Responsible Organization _____

Name of Responsible Agent _____

Agent Signature _____

Date _____

5. Treatment Facility

The questions below are to be answered by a representative of the facility permittee. The individual signing below must be legally authorized to make representation for the organization.

Yes No

- a. If this project proposes the use of an existing non-municipal wastewater treatment plant for the disposal of sewage, will this action create a hydraulic or organic overload at that facility?

If yes, this planning module for sewage facilities will not be reviewed by the municipality, delegated local agency and/or DEP until this issue is resolved.

If no, the treatment facility permittee must sign below to indicate that this facility has adequate treatment capacity and is able to provide wastewater treatment services for the proposed development in accordance with §71.53(d)(3) and that this proposal will not impact that status.

- b. Name of Facility _____
 Name of Responsible Agent _____
 Agent Signature _____
 Date _____

(For completion by the municipality)

6. The **SELECTED OPTION** necessary to assure long-term proper operation and maintenance of the proposed non-municipal facilities is clearly identified with documentation attached in the planning module package.

P. PUBLIC NOTIFICATION REQUIREMENT (See Section P of instructions)

This section must be completed to determine if the applicant will be required to publish facts about the project in a newspaper of general circulation to provide a chance for the general public to comment on proposed new land development projects. This notice may be provided by the applicant or the applicant's agent, the municipality or the local agency by publication in a newspaper of general circulation within the municipality affected. Where an applicant or an applicant's agent provides the required notice for publication, the applicant or applicant's agent shall notify the municipality or local agency and the municipality and local agency will be relieved of the obligation to publish. The required content of the publication notice is found in Section P of the instructions.

To complete this section, each of the following questions must be answered with a "yes" or "no". Newspaper publication is required if any of the following are answered "yes".

Yes No

1. Does the project propose the construction of a sewage treatment facility ?
2. Will the project change the flow at an existing sewage treatment facility by more than 50,000 gallons per day?
3. Will the project result in a public expenditure for the sewage facilities portion of the project in excess of \$100,000?
4. Will the project lead to a major modification of the existing municipal administrative organizations within the municipal government?
5. Will the project require the establishment of *new* municipal administrative organizations within the municipal government?
6. Will the project result in a subdivision of 50 lots or more? (onlot sewage disposal only)
7. Does the project involve a major change in established growth projections?
8. Does the project involve a different land use pattern than that established in the municipality's Official Sewage Plan?

P. PUBLIC NOTIFICATION REQUIREMENT cont'd. (See Section P of instructions)

- 9. Does the project involve the use of large volume onlot sewage disposal systems (Flow > 10,000 gpd)?
- 10. Does the project require resolution of a conflict between the proposed alternative and consistency requirements contained in §71.21(a)(5)(i), (ii), (iii)?
- 11. Will sewage facilities discharge into high quality or exceptional value waters?
- Attached is a copy of:
 - the public notice,
 - all comments received as a result of the notice,
 - the municipal response to these comments.
- No comments were received. A copy of the public notice is attached.

Q. FALSE SWEARING STATEMENT (See Section Q of instructions)

I verify that the statements made in this component are true and correct to the best of my knowledge, information and belief. I understand that false statements in this component are made subject to the penalties of 18 PA C.S.A. §4904 relating to unsworn falsification to authorities.

Nelson Zhukas	Zhukas, Nelson
Name (Print)	Signature
Staff Consultant	05/10/2022
Title	Date
700 Cherrington Parkway	412-275-2994
Address	Telephone Number

Digitally signed by Zhukas, Nelson
DN: E=nzhukas@cepinc.com, CN=Zhukas, Nelson,
OU=New, DN=Pittsburgh, DC=cepinc, DC=com
Date: 2022.05.10 14:04:40-0400

R. REVIEW FEE (See Section R of instructions)

The Sewage Facilities Act establishes a fee for the DEP planning module review. DEP will calculate the review fee for the project and invoice the project sponsor **OR** the project sponsor may attach a self-calculated fee payment to the planning module prior to submission of the planning package to DEP. (Since the fee and fee collection procedures may vary if a "delegated local agency" is conducting the review, the project sponsor should contact the "delegated local agency" to determine these details.) Check the appropriate box.

- I request DEP calculate the review fee for my project and send me an invoice for the correct amount. I understand DEP's review of my project will not begin until DEP receives the correct review fee from me for the project.
- I have calculated the review fee for my project using the formula found below and the review fee guidance in the instructions. I have attached a check or money order in the amount of \$6,100 payable to "Commonwealth of PA, DEP". Include DEP code number on check. I understand DEP will not begin review of my project unless it receives the fee and determines the fee is correct. If the fee is incorrect, DEP will return my check or money order, send me an invoice for the correct amount. I understand DEP review will NOT begin until I have submitted the correct fee.
- I request to be exempt from the DEP planning module review fee because this planning module creates **only** one new lot and is the **only** lot subdivided from a parcel of land as that land existed on December 14, 1995. I realize that subdivision of a second lot from this parcel of land shall disqualify me from this review fee exemption. I am furnishing the following deed reference information in support of my fee exemption.

County Recorder of Deeds for _____ County, Pennsylvania

Deed Volume _____ Book Number _____

Page Number _____ Date Recorded _____

R. REVIEW FEE (continued)

Formula:

1. For a new collection system (with or without a Clean Streams Law Permit), a collection system extension, or individual tap-ins to an existing collection system use this formula.

$$\#122 \text{ Lots (or EDUs) X } \$50.00 = \$ 6,100$$

The fee is based upon:

- The number of lots created or number of EDUs whichever is higher.
 - For community sewer system projects, one EDU is equal to a sewage flow of 400 gallons per day.
2. For a surface or subsurface discharge system, use the appropriate one of these formulae.

- A. A new surface discharge greater than 2000 gpd will use a flat fee:

\$ 1,500 per submittal (non-municipal)
\$ 500 per submittal (municipal)

- B. An increase in an existing surface discharge will use:

$$\# \text{ Lots (or EDUs) X } \$35.00 = \$$$

to a maximum of \$ 1,500 per submittal (non-municipal) or \$ 500 per submittal (municipal)

The fee is based upon:

- The number of lots created or number of EDUs whichever is higher.
- For community sewage system projects one EDU is equal to a sewage flow of 400 gallons per day.
- For non-single family residential projects, EDUs are calculated using projected population figures

- C. A sub-surface discharge system that requires a permit under The Clean Streams Law will use a flat fee:

\$ 1,500 per submittal (non-municipal)
\$ 500 per submittal (municipal)

APPENDIX B

SEWAGE FACILITIES PLANNING MODULE – COMPONENT 4A



INSTRUCTIONS FOR COMPLETING COMPONENT 4A MUNICIPAL PLANNING AGENCY REVIEW

Remove and recycle these instructions prior to mailing component to the approving agency.

Background

This component, Component 4, is used to obtain the comments of planning agencies and/or health departments having jurisdiction over the project area. It is used in conjunction with other planning module components appropriate to the characteristics of the project proposed.

Who Should Complete the Component?

The component should be completed by any existing municipal planning agency, county planning agency, planning agency with areawide jurisdiction, and/or health department having jurisdiction over the project site. It is divided into sections to allow for convenient use by the appropriate agencies.

The project sponsor must forward copies of this component, along with supporting components and data, to the appropriate planning agency(ies) and health department(s) (if any) having jurisdiction over the development site. These agencies are responsible for responding to the questions in their respective sections of Component 4, as well as providing whatever additional comments they may wish to provide on the project plan. After the agencies have completed their review, the component will be returned to the applicant. The agencies have 60 days in which to provide comments to the applicant. If the agencies fail to comment within this 60 day period, the applicant may proceed to the next stage of the review without the comments. The use of registered mail or certified mail (return receipt requested) by the applicant when forwarding the module package to the agencies will document a date of receipt.

After receipt of the completed Component 4 from the planning agencies, or following expiration of the 60 day period without comments, the applicant must submit the entire component package to the municipality having jurisdiction over the project area for review and action. If approved by the municipality, the proposed plan, along with the municipal action, will be forwarded to the approving agency (Department of Environmental Protection or delegated local agency). The approving agency, in turn, will either approve the proposed plan, return it as incomplete, or disapprove the plan, based upon the information provided.

Instructions for Completing Planning Agency and/or Health Department Review Component

Section A. Project Name

Enter the project name as it appears on the accompanying sewage facilities planning module component (Component 2, 2m, 3, 3s or 3m).

Section B. Review Schedule

Enter the date the package was received by the reviewing agency, and the date that the review was completed.

Section C. Agency Review

1. Answer the yes/no questions and provide any descriptive information necessary on the lines provided. Attach additional sheets, if necessary.
2. Complete the name, title, and signature block.

Section D. Additional Comments

The Agency may provide whatever additional comment(s) it deems necessary, as described in the form. Attach additional sheets, if necessary.



COMMONWEALTH OF PENNSYLVANIA
 DEPARTMENT OF ENVIRONMENTAL PROTECTION
 BUREAU OF CLEAN WATER

DEP Code #:

**SEWAGE FACILITIES PLANNING MODULE
 COMPONENT 4A - MUNICIPAL PLANNING AGENCY REVIEW**

Note to Project Sponsor: To expedite the review of your proposal, one copy of your completed planning module package and one copy of this *Planning Agency Review Component* should be sent to the local municipal planning agency for their comments.

SECTION A. PROJECT NAME (See Section A of instructions)

Project Name
 The Meridian

SECTION B. REVIEW SCHEDULE (See Section B of instructions)

1. Date plan received by municipal planning agency 6/28/2022
2. Date review completed by agency 7/1/2022

SECTION C. AGENCY REVIEW (See Section C of instructions)

Yes	No	
<input type="checkbox"/>	<input checked="" type="checkbox"/>	1. Is there a municipal comprehensive plan adopted under the Municipalities Planning Code (53 P.S. 10101, <i>et seq.</i>)?
<input type="checkbox"/> N/A	<input type="checkbox"/>	2. Is this proposal consistent with the comprehensive plan for land use? If no, describe the inconsistencies _____
<input checked="" type="checkbox"/>	<input type="checkbox"/>	3. Is this proposal consistent with the use, development, and protection of water resources? If no, describe the inconsistencies _____
<input checked="" type="checkbox"/>	<input type="checkbox"/>	4. Is this proposal consistent with municipal land use planning relative to Prime Agricultural Land Preservation?
<input type="checkbox"/>	<input checked="" type="checkbox"/>	5. Does this project propose encroachments, obstructions, or dams that will affect wetlands? If yes, describe impacts _____
<input type="checkbox"/>	<input checked="" type="checkbox"/>	6. Will any known historical or archaeological resources be impacted by this project? If yes, describe impacts _____
<input type="checkbox"/>	<input checked="" type="checkbox"/>	7. Will any known endangered or threatened species of plant or animal be impacted by this project? If yes, describe impacts _____
<input checked="" type="checkbox"/>	<input type="checkbox"/>	8. Is there a municipal zoning ordinance?
<input type="checkbox"/>	<input checked="" type="checkbox"/>	9. Is this proposal consistent with the ordinance? If no, describe the inconsistencies <u>Under Review</u>
<input type="checkbox"/>	<input checked="" type="checkbox"/>	10. Does the proposal require a change or variance to an existing comprehensive plan or zoning ordinance?
<input checked="" type="checkbox"/>	<input type="checkbox"/>	11. Have all applicable zoning approvals been obtained?
<input checked="" type="checkbox"/>	<input type="checkbox"/>	12. Is there a municipal subdivision and land development ordinance?

SECTION C. AGENCY REVIEW (continued)

Yes	No	
<input type="checkbox"/>	<input checked="" type="checkbox"/>	13. Is this proposal consistent with the ordinance? If no, describe the inconsistencies <u>Under Review</u>
<input checked="" type="checkbox"/>	<input type="checkbox"/>	14. Is this plan consistent with the municipal Official Sewage Facilities Plan? If no, describe the inconsistencies _____
<input type="checkbox"/>	<input checked="" type="checkbox"/>	15. Are there any wastewater disposal needs in the area adjacent to this proposal that should be considered by the municipality? If yes, describe _____
<input type="checkbox"/>	<input checked="" type="checkbox"/>	16. Has a waiver of the sewage facilities planning requirements been requested for the residual tract of this subdivision?
<input type="checkbox"/>	<input type="checkbox"/>	If yes, is the proposed waiver consistent with applicable ordinances? If no, describe the inconsistencies _____
17. Name, title and signature of planning agency staff member completing this section: Name: <u>Kyla Prendergast</u> Title: <u>Senior Environmental Planner</u> Signature: <u><i>Kyla Prendergast</i></u> Date: <u>7/1/2022</u> Name of Municipal Planning Agency: <u>City of Pittsburgh Department of City Planning</u> Address <u>200 Ross Street 4th Floor Pittsburgh, PA 15219</u> Telephone Number: <u>412-255-2676</u>		

SECTION D. ADDITIONAL COMMENTS (See Section D of instructions)

This component does not limit municipal planning agencies from making additional comments concerning the relevancy of the proposed plan to other plans or ordinances. If additional comments are needed, attach additional sheets.

The planning agency must complete this component within 60 days.

This component and any additional comments are to be returned to the applicant.

APPENDIX C

SEWAGE FACILITIES PLANNING MODULE – COMPONENT 4C



INSTRUCTIONS FOR COMPLETING COMPONENT 4C COUNTY OR JOINT HEALTH DEPARTMENT REVIEW

Remove and recycle these instructions prior to mailing component to the approving agency.

Background

This component, Component 4, is used to obtain the comments of planning agencies and/or health departments having jurisdiction over the project area. It is used in conjunction with other planning module components appropriate to the characteristics of the project proposed.

Who Should Complete the Component?

The component should be completed by any existing municipal planning agency, county planning agency, planning agency with areawide jurisdiction, and/or health department having jurisdiction over the project site. It is divided into sections to allow for convenient use by the appropriate agencies.

The project sponsor must forward copies of this component, along with supporting components and data, to the appropriate planning agency(ies) and health department(s) (if any) having jurisdiction over the development site. These agencies are responsible for responding to the questions in their respective sections of Component 4, as well as providing whatever additional comments they may wish to provide on the project plan. After the agencies have completed their review, the component will be returned to the applicant. The agencies have 60 days in which to provide comments to the applicant. If the agencies fail to comment within this 60 day period, the applicant may proceed to the next stage of the review without the comments. The use of registered mail or certified mail (return receipt requested) by the applicant when forwarding the module package to the agencies will document a date of receipt.

After receipt of the completed Component 4 from the planning agencies, or following expiration of the 60 day period without comments, the applicant must submit the entire component package to the municipality having jurisdiction over the project area for review and action. If approved by the municipality, the proposed plan, along with the municipal action, will be forwarded to the approving agency (Department of Environmental Protection or delegated local agency). The approving agency, in turn, will either approve the proposed plan, return it as incomplete, or disapprove the plan, based upon the information provided.

Instructions for Completing Planning Agency and/or Health Department Review Component

Section A. Project Name

Enter the project name as it appears on the accompanying sewage facilities planning module component (Component 2, 2m, 3, 3s or 3m).

Section B. Review Schedule

Enter the date the package was received by the reviewing agency, and the date that the review was completed.

Section C. Agency Review

1. Answer the yes/no questions and provide any descriptive information necessary on the lines provided. Attach additional sheets, if necessary.
2. Complete the name, title, and signature block.

Section D. Additional Comments

The Agency may provide whatever additional comment(s) it deems necessary, as described in the form. Attach additional sheets, if necessary.

**SEWAGE FACILITIES PLANNING MODULE
 COMPONENT 4C - COUNTY OR JOINT HEALTH DEPARTMENT REVIEW**

Note to Project Sponsor: To expedite the review of your proposal, one copy of your completed planning module package and one copy of this *Planning Agency Review Component* should be sent to the county or joint county health department for their comments.

SECTION A. PROJECT NAME (See Section A of instructions)

Project Name
 The Meridian

SECTION B. REVIEW SCHEDULE (See Section B of instructions)

1. Date plan received by county or joint county health department June 22, 2022
 Agency name Allegheny County Health Department (ACHD)
2. Date review completed by agency June 23, 2022

SECTION C. AGENCY REVIEW (See Section C of instructions)

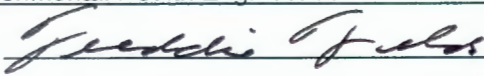
- | | | |
|-------------------------------------|-------------------------------------|--|
| Yes | No | |
| <input checked="" type="checkbox"/> | <input type="checkbox"/> | 1. Is the proposed plan consistent with the municipality's Official Sewage Facilities Plan?
If no, what are the inconsistencies? _____ |
| <input type="checkbox"/> | <input checked="" type="checkbox"/> | 2. Are there any wastewater disposal needs in the area adjacent to this proposal that should be considered by the municipality?
If yes, describe _____ |
| <input type="checkbox"/> | <input checked="" type="checkbox"/> | 3. Is there any known groundwater degradation in the area of this proposal?
If yes, describe _____ |
| <input checked="" type="checkbox"/> | <input type="checkbox"/> | 4. The county or joint county health department recommendation concerning this proposed plan is as follows: <u>ACHD recommends approval. See attached letter.</u> |
| | | 5. Name, title and signature of person completing this section:
Name: <u>Freddie Fields</u>
Title: <u>Environmental Health Engineer III</u>
Signature: <u></u>
Date: <u>June 23, 2022</u>
Name of County Health Department: <u>ACHD</u>
Address: <u>3901 Penn Avenue, Building #5, Pittsburgh, PA 15224-1318</u>
Telephone Number: <u>412-578-8046</u> |

SECTION D. ADDITIONAL COMMENTS (See Section D of instructions)

This component does not limit county planning agencies from making additional comments concerning the relevancy of the proposed plan to other plans or ordinances. If additional comments are needed, attach additional sheets.

The county planning agency must complete this component within 60 days.
 This component and any additional comments are to be returned to the applicant.

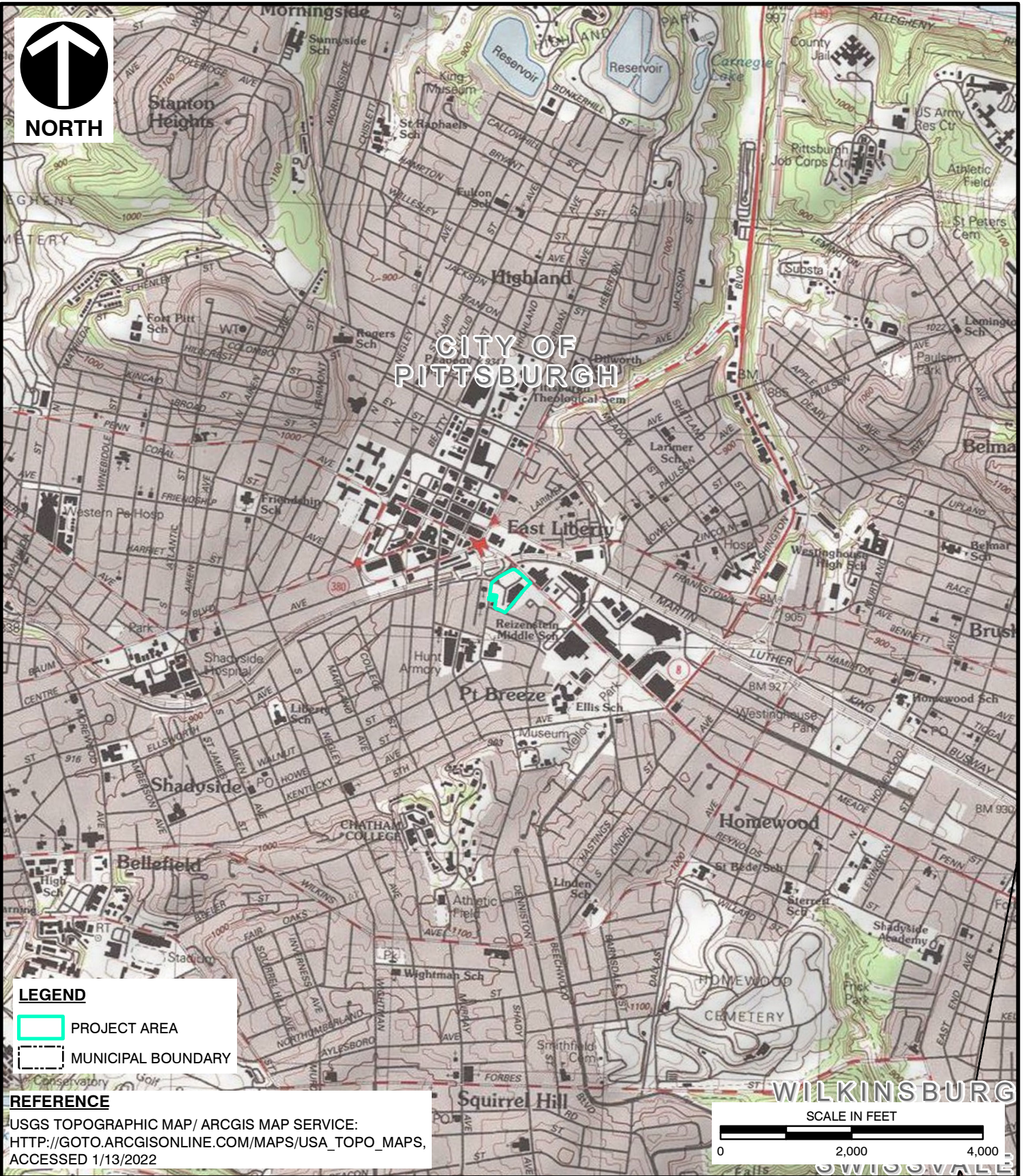

APPENDIX D

SITE LOCATION MAP



CITY OF
PITTSBURGH

LEGEND

-  PROJECT AREA
-  MUNICIPAL BOUNDARY

REFERENCE

USGS TOPOGRAPHIC MAP/ ARCGIS MAP SERVICE:
HTTP://GOTO.ARCGISONLINE.COM/MAPS/USA_TOPO_MAPS,
ACCESSED 1/13/2022

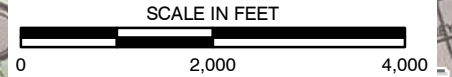

Civil & Environmental Consultants, Inc.

333 Baldwin Road - Pittsburgh, PA 15205-9072

412-429-2324 · 800-365-2324

www.cecinc.com

SHAKESPEARE STREET ASSOCIATES, LLC
THE MERIDIAN
CITY OF PITTSBURGH
ALLEGHENY COUNTY, PENNSYLVANIA

SITE LOCATION MAP

DRAWN BY:	SML	CHECKED BY:	NBZ	APPROVED BY: *Hand signature on file	DMK*	FIGURE NO:	1
DATE:	1/13/2022	SCALE:	1" = 2,000'	PROJECT NO:	160-069		

P:\2017\160-069-GIS\Maps\C\01\160069_CV01_Site_Location.mxd 1/13/2022 11:40 AM (clangley)

APPENDIX E

PROJECT NARRATIVE

**PROJECT NARRATIVE
THE MERIDIAN
CITY OF PITTSBURGH, ALLEGHENY COUNTY, PENNSYLVANIA**

On behalf of Shakespeare Street Associates, LLC (SSA), Civil & Environmental Consultants, Inc. (CEC) is submitting a Sewer Facilities Planning Module for the proposed Meridian project. This project narrative is being submitted in accordance with the requirements of Component 3, Section F of the Sewage Facilities Planning Module.

The proposed project located at 6320 Shakespeare Street in the City of Pittsburgh, Allegheny County, Pennsylvania. The project site is located south of the intersection of Shady Avenue and Penn Avenue in the East Shadyside neighborhood of the City of Pittsburgh. The site is bound by Shady Avenue to the north and west, Aurelia Street to the south, and Penn Avenue and existing residential neighborhood to the east. The site currently exists as a commercial shopping center comprised of a Giant Eagle grocery store, strip mall, and large surface parking lot. SSA is proposing to redevelop the site into a multi-use complex comprising of a new grocery store, street level retail with above multi-family residential, and parking garage. Other improvements will include public utility relocations (including PWSA sewers), paved access drives, landscaping, and other site utilities.

With regard to the proposed sanitary sewage, the flow was calculated based on PADEP & PWSA guidelines. The proposed net increase in flow from the development is calculated to be 48,635 GPD. Based on PADEP calculations that assume that one EDU is equal to 400 GPD, there are 122 EDU's that will be generated from the proposed development. Sanitary sewer flow estimate calculations are included in Appendix G.

Sewage Conveyance Information:

The majority of the proposed sewage flows (45,635 GPD) generated from the development will be collected from the proposed development via a proposed 15" private sanitary sewer which will service the residential and retail components of the development. The 15" private sanitary sewer will connect to the existing 18" PWSA combined sewer in Shady Avenue owned by PWSA. The slope of this sewer was determined by records provided by PWSA. This PWSA public sewer

ultimately connects to the ALCOSAN Allegheny River Interceptor at connection point A-22. A smaller quantity of sewage (3,000 GPD) from the proposed grocery store will be collected via a proposed 6" private sanitary sewer which will connect into the existing 15" PWSA combined sewer in Penn Avenue. The slope of this sewer was determined by records provided by PWSA. This PWSA public sewer ultimately connects to the ALCOSAN Allegheny River Interceptor at connection point A-42. All sewerage will be conveyed to ALCOSAN's Woods Run treatment facility located near Brighton Heights.

SSA is currently planning to start construction in June of 2022.

APPENDIX F

ALTERNATIVE SEWAGE FACILITIES ANALYSIS

**ALTERNATE SEWAGE FACILITIES ANALYSIS
THE MERIDIAN
CITY OF PITTSBURGH
ALLEGHENY COUNTY, PENNSYLVANIA**

On behalf of the Shakespeare Street Associates, LLC (SSA), Civil and Environmental Consultants, Inc. (CEC) presents this Alternative Sewage Facilities Analysis to accompany the Sewage Facilities Planning Module for the Meridian project. The proposed project is located at 6320 Shakespeare Street in the Shadyside neighborhood of the city of Pittsburgh, Allegheny County, Pennsylvania. Refer to the Site Location Map (Figure 1) provided in Appendix D.

There are no means for an Alternative Sewage Facilities Analysis due to the following:

- The site location consists of sub-urban setting and terrain does not lend itself to on-lot treatment.
- Public sanitary sewer lines are accessible.

APPENDIX G

SANITARY SEWER FLOW CALCULATIONS

Project Name: The Meridian

Location: City of Pittsburgh, Allegheny County, Pennsylvania

CEC Project No.: 160-069

Prepared by: NBZ

1/12/2022

Checked by: DMK

1/12/2022

Proposed Sewage Flows (Preliminary)

The Meridian (Mixed-Use Development)				
Description	Number of Units	Unit	Flow Rate/Unit (GPD/Unit)	Total (GPD)
Apartments (1 Bedroom/Studio) ¹	187	Apartments	150	28,050
Apartments (2 Bedroom) ¹	49	Apartments	300	14,700
Grocery Store (Giant Eagle) ²	1	Store	3000	3,000
Restaurant #1, 4,500 sf (toilet and kitchen wastes, excluding bar) ³	399	Patrons	10	3,990
Restaurant #1, 4,500 sf - Bar / Cocktail lounge ³	399	Patrons	2	798
Retail Stores (per public toilet) ⁴	10	Toilets	400	4,000
Retail Stores (per public sink) ⁴	10	Sinks	200	2,000

Total: **56,538** GPD
PADEP EDU⁶: 141.35 EDU
Round to: **142** EDU

PWSA EDU⁷: 188.46 EDU
Round to: **189** EDU

Notes:

1. Number of units provided by Developer.
2. GPD estimate provided by Developer based on empirical data from a similar Giant Eagle store.
3. Number of Patrons for Restaurant #1 based on perspective tenant's standard seating model (133 seats) for 4,500 sf restaurant with bar/alcohol sales and 3 turn-overs per day.
4. Number of fixtures based on 1 unisex bathroom with 1 toilet and 1 sink in 8 retail stores, and 2 bathrooms with 1 toilet and 1 sink in 1 retail store
5. In accordance with PADEP Sewage Facilities Planning Module, for community sewer system projects, one EDU is equal to a sewage flow of 400 gpd.
6. In accordance with the Pittsburgh Water and Sewer Authority Procedures Manual for Developers, one EDU is equal to a sewage flow of 300 gpd.

Project Name: The Meridian
Location: City of Pittsburgh, Allegheny County, Pennsylvania
CEC Project No.: 160-069

Prepared by: NBZ 1/12/2022 **Checked by:** DMK 1/12/2022

Historic Sewage Flows

Historic Water Bill Date	Monthly Usage (gallons)	Average (gpd)	Peak GPD (2.5 x Average)
Mar-17	98,000	3161	7903

Total: **7,903** GPD
PADEP¹: 19.76 EDU
Round to: **20** EDU

PWSA EDU²: 26.34 EDU
Round to: **27** EDU

Notes:

1. In accordance with PADEP Sewage Facilities Planning Module, for community sewer system projects, one EDU is equal to a sewage flow of 400 gpd.
2. In accordance with the Pittsburgh Water and Sewer Authority Procedures Manual for Developers, one EDU is equal to a sewage flow of 300 gpd.

Project Name: The Meridian
Location: City of Pittsburgh, Allegheny County, Pennsylvania
CEC Project No.: 160-069

Prepared by: NBZ 1/12/2022 **Checked by:** DMK 1/12/2022

Proposed Net Sewage Flows

DEP		
Description	Number of Units	Unit
Proposed New Sewage Flows	142	DEP EDUs
Existing Sewage Flows	20	DEP EDUs
PWSA		
Description	Number of Units	Unit
Proposed New Sewage Flows	189	PWSA EDUs
Existing Sewage Flows	27	PWSA EDUs
GPD		
Description	Number of Units	Unit
Proposed New Sewage Flows	56538	GPD
Existing Sewage Flows	7903	GPD

PADEP Difference **122** EDU

PWSA Difference **162** EDU

GPD Difference **48635** GPD

APPENDIX H

PWSA FLOW MONITORING RESULTS/CALCULATIONS

Sewage Facilities Planning Module
Chapter 94 Consistency Determination
Hydraulic Calculations Spreadsheet for Flow Monitoring

PROJECT NAME: The Meridian (MH 084G026)
COMPLETED BY: NBZ
CHECKED BY:
DATE: May 10, 2022

LEGEND: Input Data Output Data

Section A: Manning Equation for Partially Filled Pipes

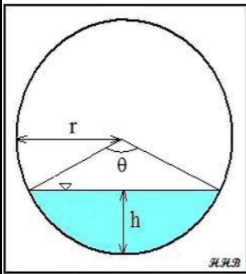

Partially Full Pipe Flow Parameters (Less Than Half Full)

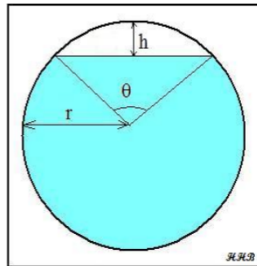

Partially Full Pipe Flow Parameters (More Than Half Full)

Variable	Units	Description
Q	ft ³	Volumetric flowrate
n	Unitless	Manning Roughness Coeff.
A	ft ²	Cross-Sectional Area of Flow
R	ft	Hydraulic Radius
S	ft/ft	Slope of Hydraulic Grade Line
P	ft	Wetted Perimeter of "A"
r	ft	Radius
h	ft	Depth of Flow or Headspace
θ	radians	Central Angle

$$Q = \left(\frac{1.49}{n}\right) \times A \times R^{2/3} \times S^{1/2} \qquad R = \frac{A}{P} \qquad \theta = 2 \times \cos^{-1} \left(\frac{r-h}{r}\right)$$

$$A_{<50\% \text{ Full}} = \frac{r^2(\theta - \sin \theta)}{2} \qquad \text{OR} \qquad A_{>50\% \text{ Full}} = \pi \times r^2 \times \frac{r^2(\theta - \sin \theta)}{2}$$

$$P_{<50\% \text{ Full}} = r \times \theta \qquad P_{>50\% \text{ Full}} = (2 \times \pi \times r) - (r \times \theta)$$

Section B: Data for Calculations

Peaking Factor, P.F.	
Sanitary Sewers	3
Combined Sewers	3.5

Proposed Project Flows		
Variable	Value	Units
Q _p	45,635	gpd

Variable	Value	Units
Material	VCP	
n	0.015	unitless
S	0.011	ft/ft
h	0.175	ft
D	1.50	ft
P.F.	3.5	unitless

Section C: Calculations for Design and/or Permitted Capacities

Variable	Description	Definition
----------	-------------	------------

$Q_{d, avg}$	Design Capacity, Average	= full pipe flow conditions / peaking factor
$Q_{d, peak}$	Design Capacity, Peak	full pipe flow conditions

Design Capacity, Average		
Variable	Value	Unit
$Q_{d, avg}$	1,743,643	gpd

Design Capacity, Peak		
Variable	Value	Unit
D	1.500	ft
r	0.750	ft
A	1.767	ft ²
P	4.712	ft
R	0.375	ft
$Q_{d, peak}$	9	cfs
$Q_{d, peak}$	6,102,751	gpd

Section D: Calculations for Present Flows

Variable	Description	Definition
$Q_{ex, avg}$	Present Flows, Average	determined via flow monitoring data
$Q_{ex, peak}$	Present Flows, Peak	determined via flow monitoring data

Present Flows, Average		
Variable	Value	Unit
$Q_{ex, avg}$	13,000	gpd

Present Flows, Peak		
Variable	Value	Unit
$Q_{ex, peak}$	183,000	gpd

Section E: Calculations for Projected Flows in Five (5) Years

Variable	Description	Definition
$Q_{proj, avg}$	Projected Flows in Five (5) Years, Average	= $Q_{proj, peak} \div P.F.$
$Q_{proj, peak}$	Projected Flows in Five (5) Years, Peak	= $(Q_{ex, peak} + Q_p) \times 1.05$

Projected Flow Calculations		
Variable	Value	Unit
$Q_{proj, avg}$	68,591	gpd
$Q_{proj, peak}$	240,067	gpd

Section F: Compare Results with Applicant's Submission

Variable	PWSA, gpd	Applicant, gpd	Difference, gpd	Difference, %
$Q_{d, avg}$	1,743,643		1,743,643	100%
$Q_{d, peak}$	6,102,751		6,102,751	100%
$Q_{ex, avg}$	13,000		13,000	100%
$Q_{ex, peak}$	183,000		183,000	100%
$Q_{proj, avg}$	68,591		68,591	100%
$Q_{proj, peak}$	240,067		240,067	100%

Sewage Facilities Planning Module
Chapter 94 Consistency Determination
Hydraulic Calculations Spreadsheet for Flow Monitoring

PROJECT NAME: The Meridian (MH 084H003)
COMPLETED BY: NBZ
CHECKED BY:
DATE: May 10, 2022

LEGEND: Input Data Output Data

Section A: Manning Equation for Partially Filled Pipes

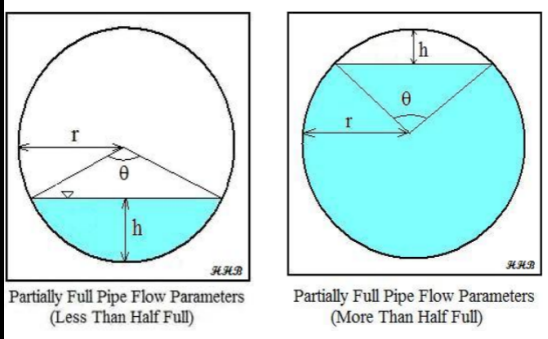

Variable	Units	Description
Q	ft ³	Volumetric flowrate
n	Unitless	Manning Roughness Coeff.
A	ft ²	Cross-Sectional Area of Flow
R	ft	Hydraulic Radius
S	ft/ft	Slope of Hydraulic Grade Line
P	ft	Wetted Perimeter of "A"
r	ft	Radius
h	ft	Depth of Flow or Headspace
θ	radians	Central Angle

$$Q = \left(\frac{1.49}{n}\right) \times A \times R^{2/3} \times S^{1/2}$$

$$R = \frac{A}{P}$$

$$\theta = 2 \times \cos^{-1} \left(\frac{r-h}{r}\right)$$

$$A_{<50\% \text{ Full}} = \frac{r^2(\theta - \sin \theta)}{2}$$

$$A_{>50\% \text{ Full}} = \pi \times r^2 \times \frac{r^2(\theta - \sin \theta)}{2}$$

$$P_{<50\% \text{ Full}} = r \times \theta$$

$$P_{>50\% \text{ Full}} = (2 \times \pi \times r) - (r \times \theta)$$

Section B: Data for Calculations

Peaking Factor, P.F.	
Sanitary Sewers	3
Combined Sewers	3.5

Proposed Project Flows		
Variable	Value	Units
Q _p	3,000	gpd

Variable	Value	Units
Material	VCP	
n	0.015	unitless
S	0.005	ft/ft
h	3.000	ft
D	1.25	ft
P.F.	3.5	unitless

Section C: Calculations for Design and/or Permitted Capacities

Variable	Description	Definition
----------	-------------	------------

$Q_{d, avg}$	Design Capacity, Average	= full pipe flow conditions / peaking factor
$Q_{d, peak}$	Design Capacity, Peak	full pipe flow conditions

Design Capacity, Average		
Variable	Value	Unit
$Q_{d, avg}$	732,995	gpd

Design Capacity, Peak		
Variable	Value	Unit
D	1.250	ft
r	0.625	ft
A	1.227	ft ²
P	3.927	ft
R	0.313	ft
$Q_{d, peak}$	4	cfs
$Q_{d, peak}$	2,565,481	gpd

Section D: Calculations for Present Flows

Variable	Description	Definition
$Q_{ex, avg}$	Present Flows, Average	determined via flow monitoring data
$Q_{ex, peak}$	Present Flows, Peak	determined via flow monitoring data

Present Flows, Average		
Variable	Value	Unit
$Q_{ex, avg}$	59,000	gpd

Present Flows, Peak		
Variable	Value	Unit
$Q_{ex, peak}$	296,000	gpd

Section E: Calculations for Projected Flows in Five (5) Years

Variable	Description	Definition
$Q_{proj, avg}$	Projected Flows in Five (5) Years, Average	= $Q_{proj, peak} \div P.F.$
$Q_{proj, peak}$	Projected Flows in Five (5) Years, Peak	= $(Q_{ex, peak} + Q_p) \times 1.05$

Projected Flow Calculations		
Variable	Value	Unit
$Q_{proj, avg}$	89,700	gpd
$Q_{proj, peak}$	313,950	gpd

Section F: Compare Results with Applicant's Submission

Variable	PWSA, gpd	Applicant, gpd	Difference, gpd	Difference, %
$Q_{d, avg}$	732,995		732,995	100%
$Q_{d, peak}$	2,565,481		2,565,481	100%
$Q_{ex, avg}$	59,000		59,000	100%
$Q_{ex, peak}$	296,000		296,000	100%
$Q_{proj, avg}$	89,700		89,700	100%
$Q_{proj, peak}$	313,950		313,950	100%

APPENDIX I

**PENNSYLVANIA HISTORICAL AND MUSEUM COMMISSION
CORRESPONDENCE**



Pennsylvania State Historic Preservation Office

PENNSYLVANIA HISTORICAL AND MUSEUM COMMISSION

December 16, 2021

Nelson Zhukas
333 Baldwin Road
Pittsburgh PA 152051751

RE: ER Project # 2021PR06506.002, The Meridian, Department of Environmental Protection, Pittsburgh City, Allegheny County

Dear Nelson Zhukas:

Thank you for submitting information concerning the above referenced project. The Pennsylvania State Historic Preservation Office (PA SHPO) reviews projects in accordance with state and federal laws. Section 106 of the National Historic Preservation Act of 1966, and the implementing regulations (36 CFR Part 800) of the Advisory Council on Historic Preservation, is the primary federal legislation. The Environmental Rights amendment, Article 1, Section 27 of the Pennsylvania Constitution and the Pennsylvania History Code, 37 Pa. Cons. Stat. Section 500 et seq. (1988) is the primary state legislation. These laws include consideration of the project's potential effects on both historic and archaeological resources.

Above Ground Resources

No Above Ground Concerns - Environmental Review - No Effect - Above Ground

Thank you for providing the additional information regarding restricting alley access to construction vehicles; based upon our conversation this is sufficient and no further information is needed. Therefore, based on the information received and available within our files, it is our opinion that the proposed project will have No Effect on above ground historic properties, including historic buildings, districts, structures, and/or objects, should they exist. Should the scope of the project change and/or should you be made aware of historic property concerns, you will need to reinitiate consultation with our office using PA-SHARE.

For questions concerning above ground resources, please contact Cheryl Nagle at chnagle@pa.gov.

Sincerely,

Emma Diehl
Environmental Review Division Manager

APPENDIX J

PNDI PROJECT ENVIRONMENTAL REVIEW RECEIPT

1. PROJECT INFORMATION

Project Name: **The Meridian**

Date of Review: **3/9/2022 11:27:32 AM**

Project Category: **Development, Additions/maintenance to existing development facilities**

Project Area: **5.56 acres**

County(s): **Allegheny**

Township/Municipality(s): **PITTSBURGH**

ZIP Code:

Quadrangle Name(s): **PITTSBURGH EAST**

Watersheds HUC 8: **Lower Allegheny**

Watersheds HUC 12: **Allegheny River-Ohio River**

Decimal Degrees: **40.458794, -79.921113**

Degrees Minutes Seconds: **40° 27' 31.6597" N, 79° 55' 16.61" W**

2. SEARCH RESULTS

Agency	Results	Response
PA Game Commission	No Known Impact	No Further Review Required
PA Department of Conservation and Natural Resources	No Known Impact	No Further Review Required
PA Fish and Boat Commission	No Known Impact	No Further Review Required
U.S. Fish and Wildlife Service	No Known Impact	No Further Review Required

As summarized above, Pennsylvania Natural Diversity Inventory (PNDI) records indicate no known impacts to threatened and endangered species and/or special concern species and resources within the project area. Therefore, based on the information you provided, no further coordination is required with the jurisdictional agencies. This response does not reflect potential agency concerns regarding impacts to other ecological resources, such as wetlands.

The Meridian



- Project Boundary
- Buffered Project Boundary

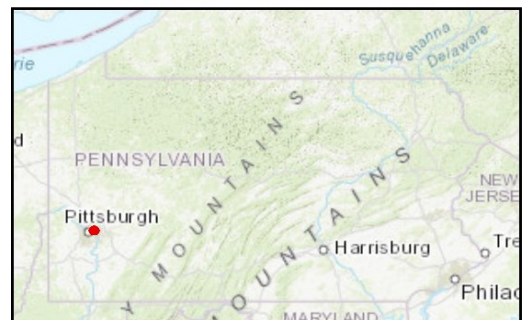

Service Layer Credits: Source: Esri, Maxar, GeoEye, Earthstar Geographics, CNES/Airbus DS, USDA, USGS, AeroGRID, IGN, and the GIS User Community
Esri, HERE, Garmin, (c) OpenStreetMap contributors, and the GIS user community
Sources: Esri, HERE, Garmin, Intermap, increment P Corp., GEBCO, USGS, FAO, NPS, NRCAN, GeoBase, IGN, Kadaster NL, Ordnance Survey, Esri Japan, METI, Esri China

The Meridian



- Project Boundary
- Buffered Project Boundary

Service Layer Credits: Sources: Esri, HERE, Garmin, Intemap, increment P Corp., GEBCO, USGS, FAO, NPS, NRCAN, GeoBase, IGN, Kadaster NL, Ordnance Survey, Esri Japan, METI, Esri China (Hong Kong), (c) OpenStreetMap contributors, and the GIS User Community

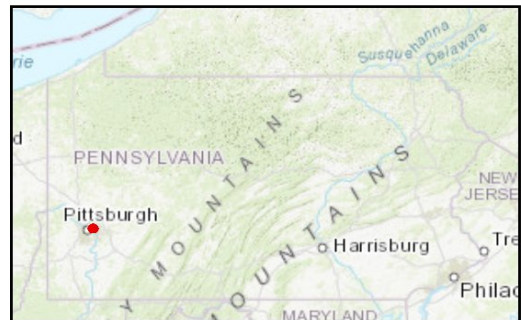

3. AGENCY COMMENTS

Regardless of whether a DEP permit is necessary for this proposed project, any potential impacts to threatened and endangered species and/or special concern species and resources must be resolved with the appropriate jurisdictional agency. In some cases, a permit or authorization from the jurisdictional agency may be needed if adverse impacts to these species and habitats cannot be avoided.

These agency determinations and responses are **valid for two years** (from the date of the review), and are based on the project information that was provided, including the exact project location; the project type, description, and features; and any responses to questions that were generated during this search. If any of the following change: 1) project location, 2) project size or configuration, 3) project type, or 4) responses to the questions that were asked during the online review, the results of this review are not valid, and the review must be searched again via the PNDI Environmental Review Tool and resubmitted to the jurisdictional agencies. The PNDI tool is a primary screening tool, and a desktop review may reveal more or fewer impacts than what is listed on this PNDI receipt. The jurisdictional agencies **strongly advise against** conducting surveys for the species listed on the receipt prior to consultation with the agencies.

PA Game Commission

RESPONSE:

No Impact is anticipated to threatened and endangered species and/or special concern species and resources.

PA Department of Conservation and Natural Resources

RESPONSE:

No Impact is anticipated to threatened and endangered species and/or special concern species and resources.

PA Fish and Boat Commission

RESPONSE:

No Impact is anticipated to threatened and endangered species and/or special concern species and resources.

U.S. Fish and Wildlife Service

RESPONSE:

No impacts to **federally** listed or proposed species are anticipated. Therefore, no further consultation/coordination under the Endangered Species Act (87 Stat. 884, as amended; 16 U.S.C. 1531 et seq. is required. Because no take of federally listed species is anticipated, none is authorized. This response does not reflect potential Fish and Wildlife Service concerns under the Fish and Wildlife Coordination Act or other authorities.

4. DEP INFORMATION

The Pa Department of Environmental Protection (DEP) requires that a signed copy of this receipt, along with any required documentation from jurisdictional agencies concerning resolution of potential impacts, be submitted with applications for permits requiring PNDI review. Two review options are available to permit applicants for handling PNDI coordination in conjunction with DEP's permit review process involving either T&E Species or species of special concern. Under sequential review, the permit applicant performs a PNDI screening and completes all coordination with the appropriate jurisdictional agencies prior to submitting the permit application. The applicant will include with its application, both a PNDI receipt and/or a clearance letter from the jurisdictional agency if the PNDI Receipt shows a Potential Impact to a species or the applicant chooses to obtain letters directly from the jurisdictional agencies. Under concurrent review, DEP, where feasible, will allow technical review of the permit to occur concurrently with the T&E species consultation with the jurisdictional agency. The applicant must still supply a copy of the PNDI Receipt with its permit application. The PNDI Receipt should also be submitted to the appropriate agency according to directions on the PNDI Receipt. The applicant and the jurisdictional agency will work together to resolve the potential impact(s). See the DEP PNDI policy at <https://conservationexplorer.dcnr.pa.gov/content/resources>.

5. ADDITIONAL INFORMATION

The PNDI environmental review website is a preliminary screening tool. There are often delays in updating species status classifications. Because the proposed status represents the best available information regarding the conservation status of the species, state jurisdictional agency staff give the proposed statuses at least the same consideration as the current legal status. If surveys or further information reveal that a threatened and endangered and/or special concern species and resources exist in your project area, contact the appropriate jurisdictional agency/agencies immediately to identify and resolve any impacts.

For a list of species known to occur in the county where your project is located, please see the species lists by county found on the PA Natural Heritage Program (PNHP) home page (www.naturalheritage.state.pa.us). Also note that the PNDI Environmental Review Tool only contains information about species occurrences that have actually been reported to the PNHP.

6. AGENCY CONTACT INFORMATION

PA Department of Conservation and Natural Resources

Bureau of Forestry, Ecological Services Section
400 Market Street, PO Box 8552
Harrisburg, PA 17105-8552
Email: RA-HeritageReview@pa.gov

PA Fish and Boat Commission

Division of Environmental Services
595 E. Rolling Ridge Dr., Bellefonte, PA 16823
Email: RA-FBPACENOTIFY@pa.gov

U.S. Fish and Wildlife Service

Pennsylvania Field Office
Endangered Species Section
110 Radnor Rd; Suite 101
State College, PA 16801
Email: IR1_ESPenn@fws.gov
NO Faxes Please

PA Game Commission

Bureau of Wildlife Habitat Management
Division of Environmental Planning and Habitat Protection
2001 Elmerton Avenue, Harrisburg, PA 17110-9797
Email: RA-PGC_PNDI@pa.gov
NO Faxes Please

7. PROJECT CONTACT INFORMATION

Name: Nelson Zhukas
Company/Business Name: Civil & Environmental Consultants Inc.
Address: 333 Baldwin Road
City, State, Zip: Pittsburgh PA 15205
Phone: (412) 429-2324 Fax: ()
Email: nzhukas@cecing.com

8. CERTIFICATION

I certify that ALL of the project information contained in this receipt (including project location, project size/configuration, project type, answers to questions) is true, accurate and complete. In addition, if the project type, location, size or configuration changes, or if the answers to any questions that were asked during this online review change, I agree to re-do the online environmental review.

applicant/project proponent signature

3-09-2022
date

APPENDIX K

PLOT PLAN

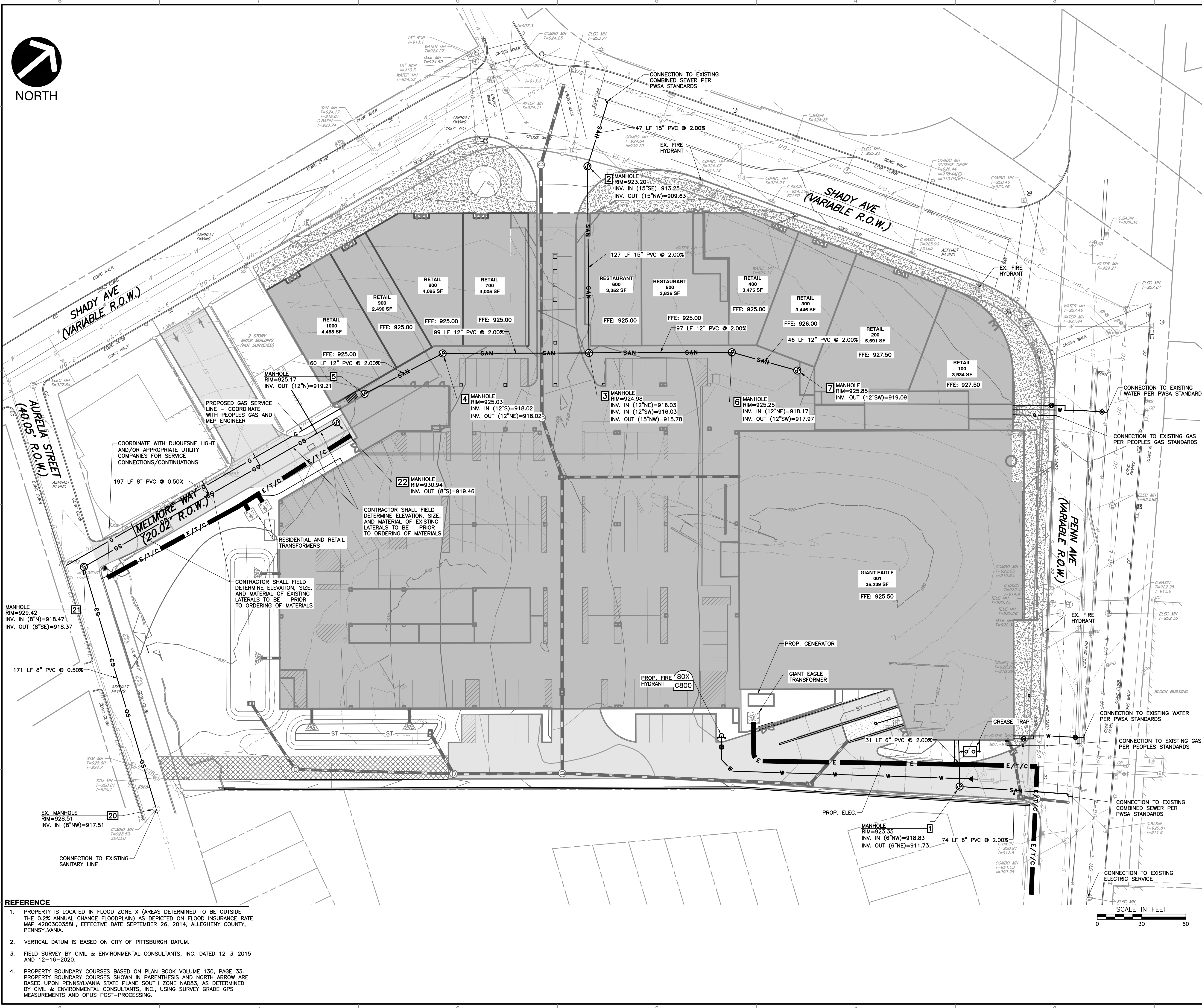

LEGEND

	EXISTING PROPERTY LINE
	EXISTING ADJACENT PROPERTY LINE
	EXISTING RIGHT-OF-WAY
	EXISTING INDEX CONTOUR
	EXISTING INTERMEDIATE CONTOUR
	EXISTING PAVED ROADWAY
	EXISTING UNPAVED DRIVEWAY
	EXISTING CURB
	EXISTING FENCE
	EXISTING GUIDERAIL
	EXISTING COMBINATION SEWER LINE
	EXISTING GAS LINE
	EXISTING WATERLINE
	EXISTING ELECTRIC LINE
	EXISTING OVERHEAD ELECTRIC LINE
	EXISTING BUILDING
	EXISTING MANHOLE
	EXISTING STORM INLET/CATCH BASIN
	EXISTING UTILITY POLE
	EXISTING ELECTRIC BOX
	EXISTING GAS VALVE/METER
	EXISTING WATERLINE VALVE
	EXISTING TELEPHONE MANHOLE
	EXISTING FIRE HYDRANT
	EXISTING SIGN
	EXISTING PARKING METER
	EXISTING BOLLARD
	EXISTING TREE/BUSH
	EXISTING BUS STOP
	PROPOSED HEAVY DUTY ASPHALT PAVEMENT
	PROPOSED HEAVY DUTY CONCRETE PAVEMENT
	PROPOSED CONCRETE SIDEWALK
	PROPOSED STRIPING
	PROPOSED PAVER SYSTEM
	PROPOSED BUILDING
	PROPOSED EDGE OF PAVED DRIVE
	PROPOSED CONCRETE CURB
	PROPOSED PAVEMENT MARKINGS
	PROPOSED SIGN
	PROPOSED BOLLARD
	PROPOSED LIGHT POLE
	PROPOSED WALL
	PROPOSED INDEX CONTOUR
	PROPOSED INTERMEDIATE CONTOUR
	PROPOSED STORM MANHOLE
	PROPOSED INLET
	PROPOSED STORM DRAIN
	PROPOSED WATERLINE
	PROPOSED SANITARY SEWER
	PROPOSED COMMUNICATIONS
	PROPOSED ELECTRIC/TELECOMMUNICATIONS LINE
	PROPOSED GAS

REVISION RECORD

NO.	DATE	DESCRIPTION
1	01/26/2023	PROGRESS SET

REVISION RECORD

NO.	DATE	DESCRIPTION
1	01/26/2023	PROGRESS SET

Civil & Environmental Consultants, Inc.
 333 Baldwin Road · Pittsburgh, PA 15205
 412-429-2324 · 800-365-2324
 www.cecinc.com

SHAKESPEARE STREET ASSOCIATES
THE MERIDIAN
 CITY OF PITTSBURGH
 ALLEGHENY COUNTY, PENNSYLVANIA

ONE CALL SERIAL NO.: 20203232758

CALL BEFORE YOU DIG!
 PENNSYLVANIA LAW REQUIRES
 3 WORKING DAYS NOTICE FOR
 CONSTRUCTION PHASE AND 10 WORKING
 DAYS IN DESIGN STAGE—STOP CALL
 PENNSYLVANIA ONE CALL SYSTEM, INC.
 1-800-242-1776

PENNSYLVANIA ACT 281 (1974) AS AMENDED BY ACT 50 (2017) REQUIRES NO LESS THAN 3 WORKING DAYS NOTICE FOR MORE THAN 10 WORKING DAYS NOTICE FROM EXCAVATORS WHO ARE ABOUT TO DIG, DRILL, BLAST, JAKE, BORE, GRADE, TRENCH, OR EXCAVATE WHEN IN THE CONSTRUCTION PHASE. FOR LOCATION REQUESTS IN THE STATE OF PENNSYLVANIA, CALL TOLL FREE 1-800-242-1776. UNDERGROUND UTILITIES HAVE BEEN PLOTTED FROM PLANS AND MARKINGS COMBINED WITH OBSERVED EVIDENCE OF UTILITIES TO DEVELOP A VIEW OF THOSE UNDERGROUND UTILITIES (CO/AS/CE 38-2, QUALITY LEVEL C). OTHER UNDERGROUND UTILITIES MAY EXIST WHICH ARE NOT SHOWN AS A RESULT OF INFORMATION NOT BEING PROVIDED BY THE UTILITY OWNER. HOWEVER, LADDER EXCAVATION, THE EXACT LOCATION OF UNDERGROUND FEATURES CANNOT BE ACCURATELY, COMPLETELY, AND RELIABLY DETERMINED. (WHEN ADDITIONAL OR MORE DETAILED INFORMATION IS REQUIRED), THE CLIENT OR CONTRACTOR IS ADVISED THAT EXCAVATION MAY BE NECESSARY. IN THE EVENT OF DAMAGE OR VIOLATION OF ACT 50, EXCAVATORS AND PROJECT OWNERS ARE REQUIRED TO FILE AN ALLEGED VIOLATION REPORT (AVR) WITHIN TEN (10) DAYS OF THE OCCURRENCE. DESIGNERS ARE REQUIRED TO FILE AN AVR WITHIN THIRTY (30) DAYS OF THE OCCURRENCE. FACILITY OWNERS ARE REQUIRED TO FILE AN AVR WITHIN THIRTY (30) DAYS OF THE OCCURRENCE OF ANY DAMAGE IN EXCESS OF \$2,500 OR IF AN EXCAVATOR HAS DAMAGED THE FACILITY MORE THAN THREE (3) MONTHS. REGARDLESS OF THE RESPONSIBLE PARTY, ALL STAKEHOLDERS ARE REQUIRED TO FILE AN AVR.

PRELIMINARY
NOT FOR CONSTRUCTION

- REFERENCE**
- PROPERTY IS LOCATED IN FLOOD ZONE X (AREAS DETERMINED TO BE OUTSIDE THE 0.2% ANNUAL CHANCE FLOODPLAIN) AS DEPICTED ON FLOOD INSURANCE RATE MAP 42003C0358H, EFFECTIVE DATE SEPTEMBER 26, 2014, ALLEGHENY COUNTY, PENNSYLVANIA.
 - VERTICAL DATUM IS BASED ON CITY OF PITTSBURGH DATUM.
 - FIELD SURVEY BY CIVIL & ENVIRONMENTAL CONSULTANTS, INC. DATED 12-3-2015 AND 12-16-2020.
 - PROPERTY BOUNDARY COURSES BASED ON PLAN BOOK VOLUME 130, PAGE 33. PROPERTY BOUNDARY COURSES SHOWN IN PARENTHESES AND NORTH ARROW ARE BASED UPON PENNSYLVANIA STATE PLANE SOUTH ZONE NAD83, AS DETERMINED BY CIVIL & ENVIRONMENTAL CONSULTANTS, INC., USING SURVEY GRADE GPS MEASUREMENTS AND OPUS POST-PROCESSING.

UTILITY PLAN

DATE: DECEMBER 2021
 DRAWN BY: JTL/GRH
 DWG SCALE: 1" = 30'
 CHECKED BY: EJB
 PROJECT NO: 180-069
 APPROVED BY: DRAFT

DRAWING NO.: **C500**

A:\180161\180-069\180-069.dwg (DPT) 1/26/2023 11:17 AM - LP: 3/9/2023 11:17 AM



NORTH

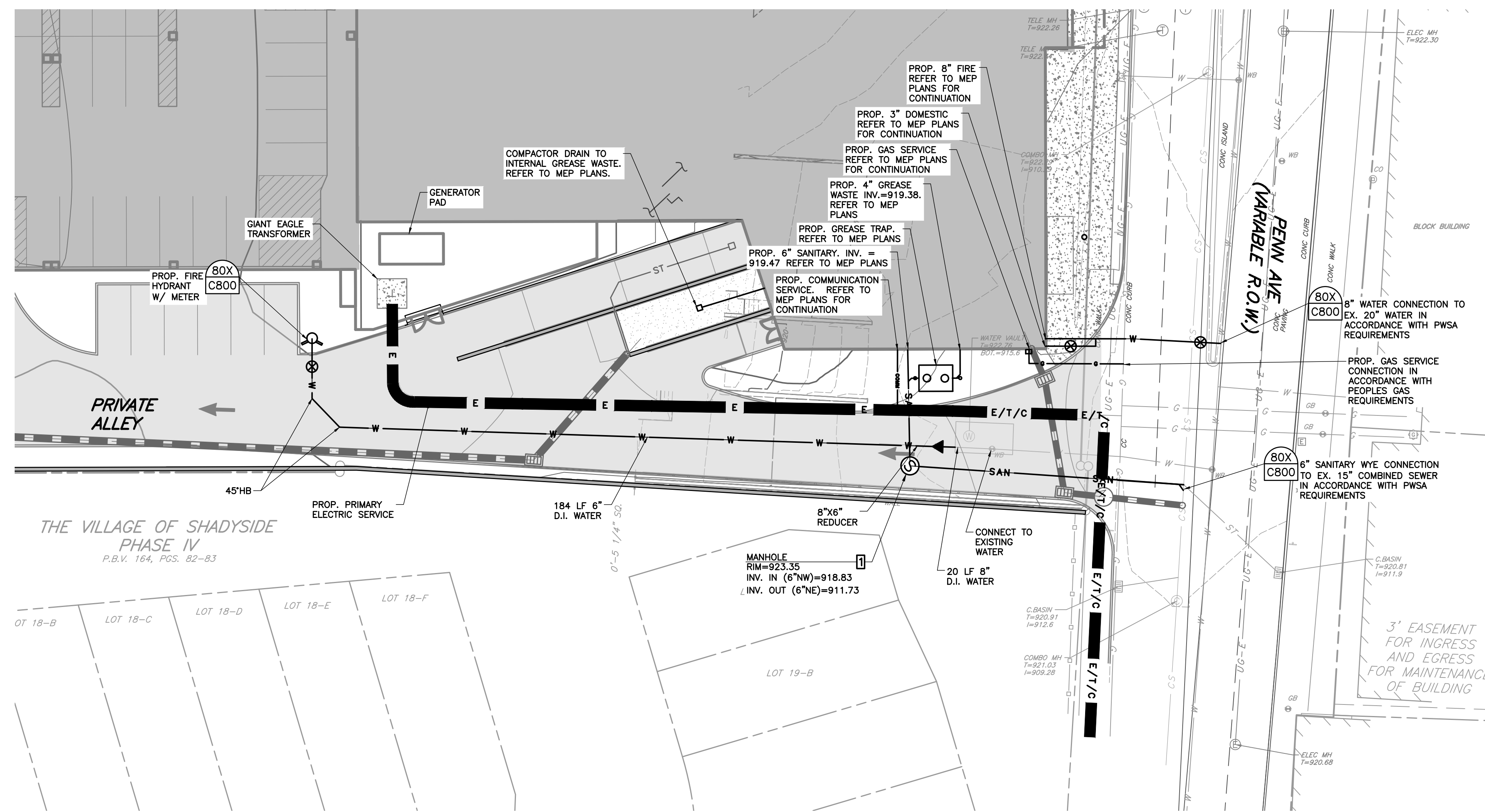

GIANT EAGLE UTILITY CORRIDOR ENLARGED VIEW



NORTH

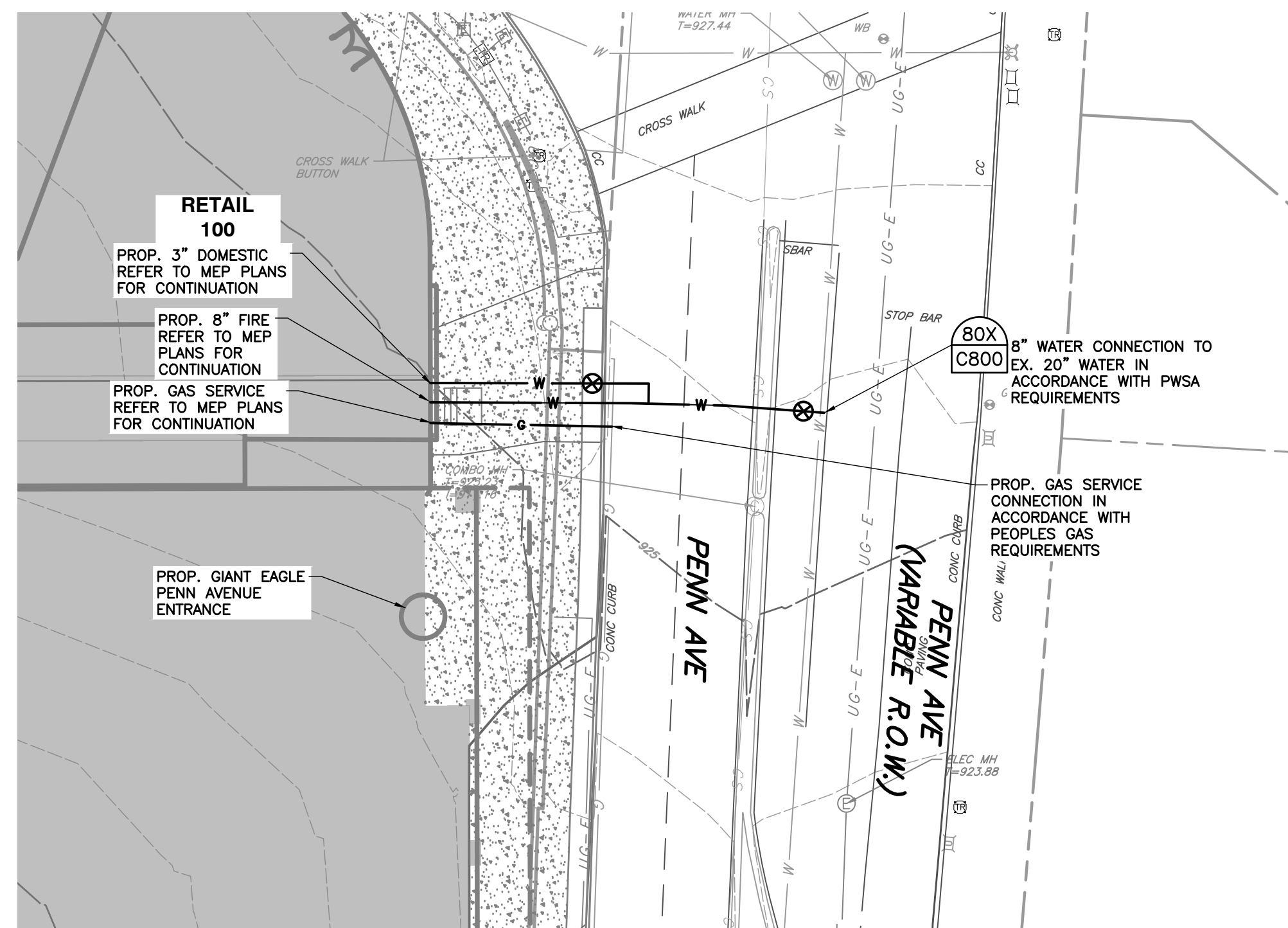

RESIDENTIAL AND RETAIL UTILITY CORRIDOR ENLARGED VIEW



NORTH

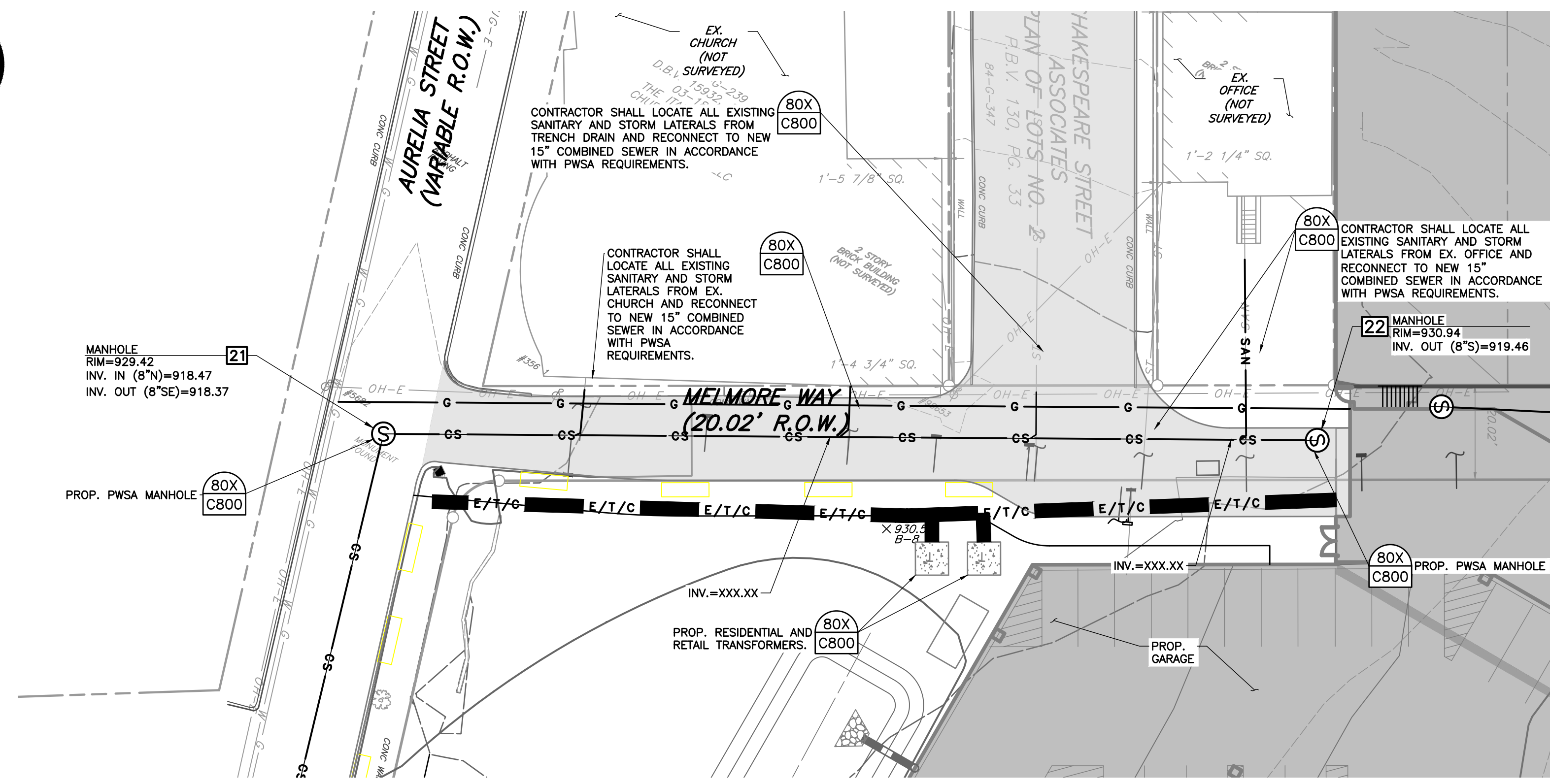

MELMORE WAY ENLARGED VIEW



REFERENCE

- PROPERTY IS LOCATED IN FLOOD ZONE X (AREAS DETERMINED TO BE OUTSIDE THE 0.2% ANNUAL CHANCE FLOODPLAIN) AS DEPICTED ON FLOOD INSURANCE RATE MAP 42003C0358H, EFFECTIVE DATE SEPTEMBER 26, 2014, ALLEGHENY COUNTY, PENNSYLVANIA.
- VERTICAL DATUM IS BASED ON CITY OF PITTSBURGH DATUM.
- FIELD SURVEY BY CIVIL & ENVIRONMENTAL CONSULTANTS, INC. DATED 12-3-2015 AND 12-16-2020.
- PROPERTY BOUNDARY COURSES BASED ON PLAN BOOK VOLUME 130, PAGE 33. PROPERTY BOUNDARY COURSES SHOWN IN PARENTHESIS AND NORTH ARROW ARE BASED UPON PENNSYLVANIA STATE PLANE SOUTH ZONE NAD83, AS DETERMINED BY CIVIL & ENVIRONMENTAL CONSULTANTS, INC., USING SURVEY GRADE GPS MEASUREMENTS AND OPUS POST-PROCESSING.

NO.	DATE	DESCRIPTION
1	01/08/2023	PROGRESS SET

Civil & Environmental Consultants, Inc.
 333 Baldwin Road · Pittsburgh, PA 15205
 412-429-2324 · 800-365-2324
 www.cecinc.com

**SHAKESPEARE STREET ASSOCIATES
 THE MERIDIAN
 CITY OF PITTSBURGH
 ALLEGHENY COUNTY, PENNSYLVANIA**

UTILITY PLAN	
DATE:	DECEMBER 2020
DWG. SCALE:	DRAWN BY: JTD/HRP
PROJECT NO.:	CHECKED BY: 180-069
APPROVED BY:	DRAFT

**PRELIMINARY
NOT FOR CONSTRUCTION**

DRAWING NO. **C501**

A:\2016\180-069-001\cadd\dwg\c501\180069-001-c501.dwg (5/1/2023 11:17 AM)

APPENDIX L

WATER SERVICE AVAILABILITY LETTER

February 16, 2022

Mr. Thomas Flanagan
PA Department of Environmental Protection
Clean Water Program
400 Waterfront Drive
Pittsburgh, PA 15222

Subject: REVISED Tap Allocation Authorization Letter

Dear Mr. Flanagan:

Please be advised that the Pittsburgh Water and Sewer Authority (PWSA) authorizes the tap allocations associated with the following Project:

Project Name:	6320 Shakespeare Street
Project Address:	6320 Shakespeare Street Pittsburgh, PA 15206-4094
Net Flow, gpd:	48,635
EDU's, 400gpd/EDU:	121.6

Our review is based on information provided by others under the assumption that this information was accurate and complete. Should you have any questions, please do not hesitate to contact me directly at x5532 or RHerring@pgh2o.com.

Sincerely,

 Robert Herring
2022.02.16
16:30:32 -05'00'

Robert Herring, PE, PMP
Senior Project Manager

cc: CityGrows – Filing System (via email)

December 30, 2020

Dana Klann
Civil & Environmental Consultants, Inc
333 Baldwin Road
Pittsburgh, PA 15205

Subject: Water and Sewer (W/S) Use Approval
Project Name: The Meridian
PWSA Project No.: 20014.23

Dear Dana:

Pursuant to your request, we have reviewed the W/S Use Application (Application) for the aforementioned Project. This letter shall serve as confirmation that the Application has been approved. Please see below for the approved flows:

Type of Flow	Sanitary, gpd	Water, gpd	Storm, cfs
<i>Project Flow</i>	57,738	57,738	31.98
<i>Existing Flow</i>	7,903	7,903	34.03
<i>Net Flow</i>	49,835	49,835	

Please be advised that the need for sewage planning shall be determined by the Department of Environmental Protection (DEP). After issuance of this letter, the PWSA shall email the Preliminary Determination on the Need for Sewage Planning Letter to the DEP. Typically, the DEP will respond via email with the Final Determination on the Need for Sewage Planning. In the event that sewage planning is required, we have enclosed for your use the location of the most limited capacity sewer.

Our review was based on information provided by the Applicant under the assumption that this information was accurate and complete. Should you have any questions, please do not hesitate to contact me directly at 412-255-8800 x8035 or AFlores@pgh2o.com.

Sincerely,



Ana Flores, EIT
Associate Project Manager

Enclosure(s)

cc: Barry King, P.E. – PWSA (via email)
Kate Mechler, P.E. – PWSA (via email)
Robert Herring, P.E. – PWSA (via email)
eBuilder – Filing System (via email)

Penn Liberty Plaza I
1200 Penn Avenue
Pittsburgh PA 15222

info@pgh2o.com
T 412.255.2423
F 412.255.2475

www.pgh2o.com
@pgh2o

Customer Service /
Emergencies:
412.255.2423

6320 Shakespeare A22 Sewershed

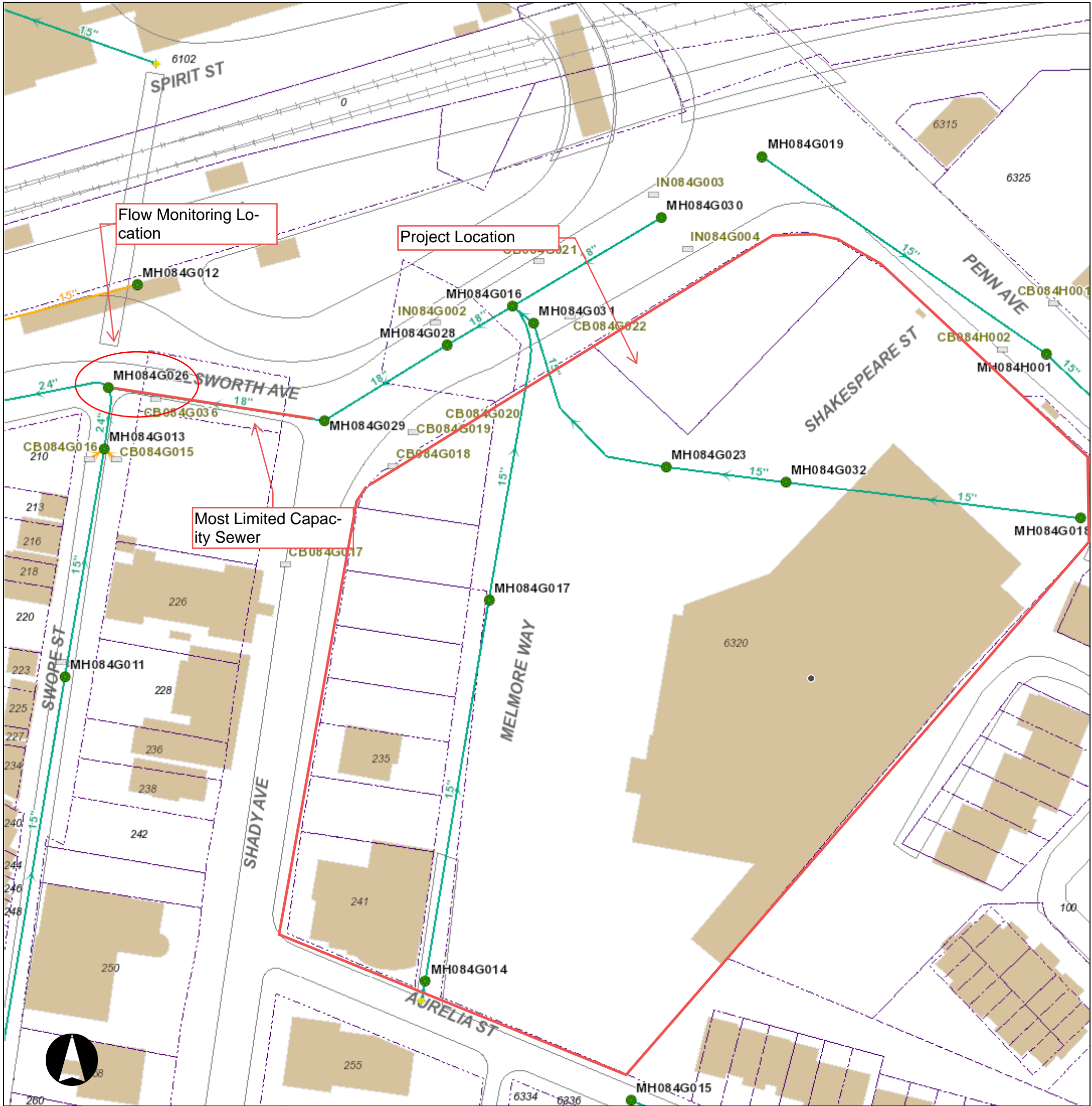

Legend

	SEWER	

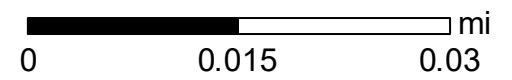

Neither the City of Pittsburgh nor the PWSA guarantees the accuracy of any of the information hereby made available, including but not limited to information concerning the location and condition of underground structures, and neither assumes any responsibility for any conclusions or interpretations made on the basis of such information. COP and PWSA assume no responsibility for any understanding or representations made by their agents or employees unless such understanding or representations are expressly set forth in a duly authorized written document, and such document expressly provides that responsibility therefor is assumed by the City or the PWSA.

Date: 12/30/2020

6320 Shakespeare A42 Sewershed

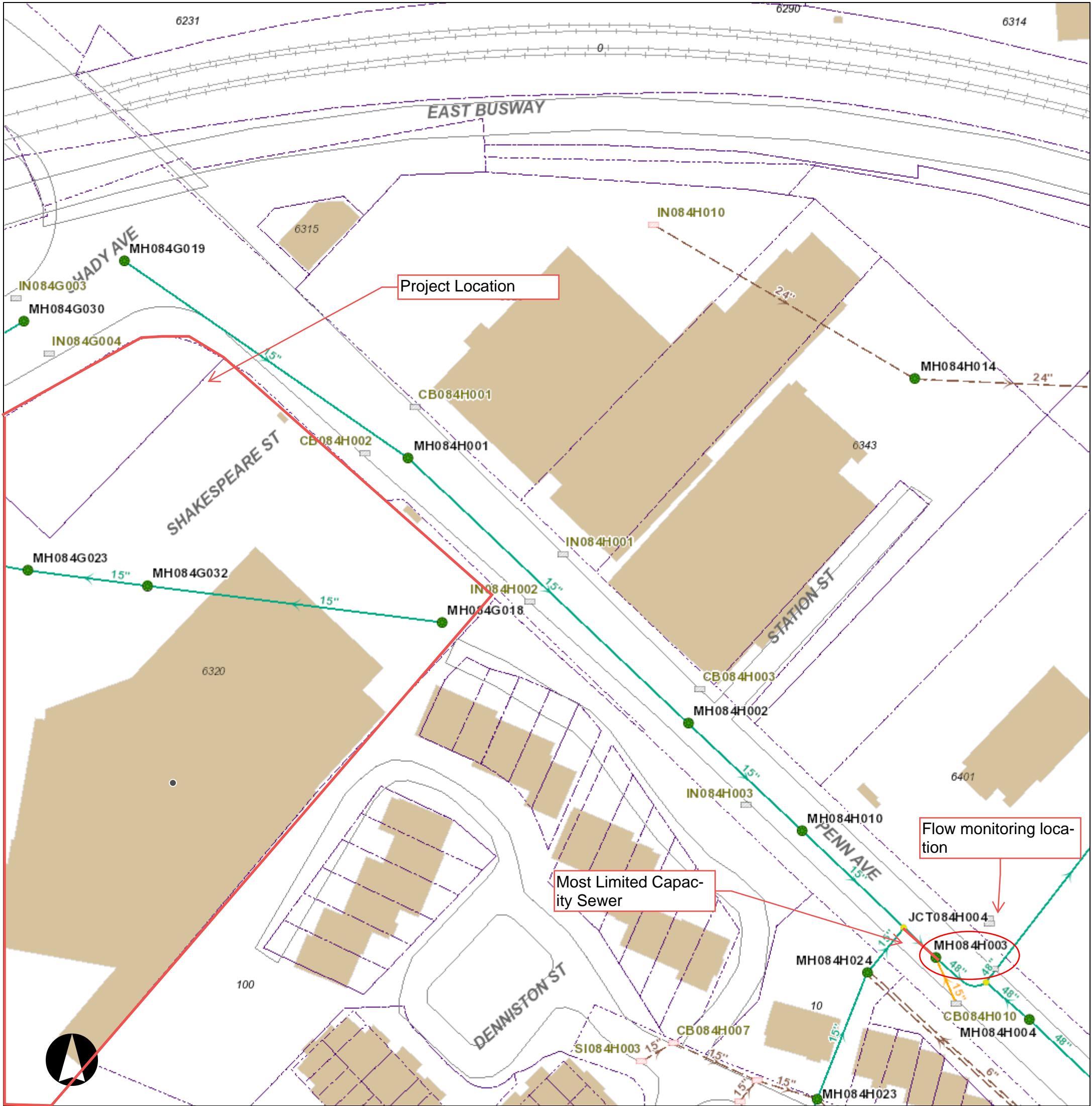

Legend

WATER

- Meter
- Curb Box
- Water System Pump
- Hydrant
- System Valve
- Dividing Pressure Valve
- Coupling
- Tee
- Cross
- Reducer
- End Cap
- Wash Out

Pressure Monitoring Station

Water Manhole

Rising Main

Supply Main

Transmission Main

Distribution Main

Hydrant Branch

Private Main

Water Service Line

SEWER

Manhole

Junction

Inlet

Private Inlet

Outfall

End Cap

Sewer Pump Station

Combined Sewer

Sanitary Sewer

Storm Sewer

Regulated Combined Sewer

Overflow Sewer

Interceptor

Sewer Force Main

Private Sewer

Undefined Sewer

Green Infrastructure Underground Facilities

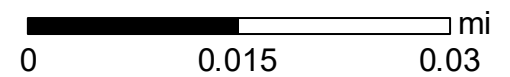

Neither the City of Pittsburgh nor the PWSA guarantees the accuracy of any of the information hereby made available, including but not limited to information concerning the location and condition of underground structures, and neither assumes any responsibility for any conclusions or interpretations made on the basis of such information. COP and PWSA assume no responsibility for any understanding or representations made by their agents or employees unless such understanding or representations are expressly set forth in a duly authorized written document, and such document expressly provides that responsibility therefor is assumed by the City or the PWSA.

Date: 12/30/2020

Most Limited Capacity Sewer (MLCS) Spreadsheet

PROJECT NAME: 6320 Shakespeare _A22 Sewershed
PWSA PROJECT NUMBER: 200014.23
PWSA REVIEWER: Ana Flores
DATE: December 28, 2020

LEGEND:
Output Data
Input Data
Questionable Data
Hydraulically Limited Sewer

Table with columns: Upstream MH, Downstream MH, Upstream Invert, Downstream Invert, Length, ft, Diam., in., Material, n, Area, sf, Wetted P, ft, Slope, Flow, gpd. Contains data for various sewer lines including MH084G030 through MH025C007.

Table with columns: Material, n. Contains data for PVC (0.010), DIP (0.012), Concrete (0.013), VCP (0.015), and Brick (0.016).

APPENDIX M

RESOLUTION FOR PLAN REVISION FOR NEW LAND DEVELOPMENT



DEP Code No. _____

RESOLUTION FOR PLAN REVISION FOR NEW LAND DEVELOPMENT

RESOLUTION OF THE (~~SUPERVISORS~~) (~~COMMISSIONERS~~) (COUNCILMEN) of Pittsburgh
(~~TOWNSHIP~~) (~~BOROUGH~~) (CITY), Allegheny COUNTY, PENNSYLVANIA (hereinafter "the municipality").

WHEREAS Section 5 of the Act of January 24, 1966, P.L. 1535, No. 537, known as the *Pennsylvania Sewage Facilities Act*, as Amended, and the rules and Regulations of the Pennsylvania Department of Environmental Protection (DEP) adopted thereunder, Chapter 71 of Title 25 of the Pennsylvania Code, require the municipality to adopt an Official Sewage Facilities Plan providing for sewage services adequate to prevent contamination of waters of the Commonwealth and/or environmental health hazards from sewage wastes, and to revise said plan whenever it is necessary to determine whether a proposed method of sewage disposal for a new land development conforms to a comprehensive program of pollution control and water quality management, and

WHEREAS Shakespeare Street Associates, LLC has proposed the development of a parcel of land identified as
land developer

The Meridian, and described in the attached Sewage Facilities Planning Module, and
name of subdivision

proposes that such subdivision be served by: (check all that apply), sewer tap-ins, sewer extension, new treatment facility, individual onlot systems, community onlot systems, spray irrigation, retaining tanks, other, (please specify) _____

WHEREAS, City of Pittsburgh finds that the subdivision described in the attached
municipality

Sewage Facilities Planning Module conforms to applicable sewage related zoning and other sewage related municipal ordinances and plans, and to a comprehensive program of pollution control and water quality management.

NOW, THEREFORE, BE IT RESOLVED that the (~~Supervisors~~) (~~Commissioners~~) (Councilmen) of the (~~Township~~) (~~Borough~~) (City) of Pittsburgh hereby adopt and submit to DEP for its approval as a revision to the "Official Sewage Facilities Plan" of the municipality the above referenced Sewage Facilities Planning Module which is attached hereto.

I _____, Secretary, _____
(Signature)

Township Board of Supervisors (~~Borough Council~~) (City Councilmen), hereby certify that the foregoing is a true copy of the ~~Township~~ (~~Borough~~) (City) Resolution # _____, adopted, _____, 20____.

Municipal Address:

Seal of
Governing Body

Telephone _____

APPENDIX N

**TRANSMITTAL LETTER FOR SEWAGE FACILITIES PLANNING
MODULE**



**TRANSMITTAL LETTER
 FOR SEWAGE FACILITIES PLANNING MODULE**

DEPARTMENT OF ENVIRONMENTAL PROTECTION (DEP) USE ONLY				
DEP CODE #	CLIENT ID #	SITE ID #	APS ID #	AUTH. ID #

TO: Approving Agency (DEP or delegated local agency)
 DEP Southwest Regional Office
 400 Waterfront Drive
 Pittsburgh, PA 15222-4745

Date _____

Dear Sir/Madam:

Attached please find a completed sewage facilities planning module prepared by Nelson Zhukas _____
 _____ (Name)
 of Civil & Environmental Consultants, Inc. _____ for The Meridian _____
 _____ (Title) _____ (Name)
 a subdivision, commercial ,or industrial facility located in City of Pittsburgh, Allegheny _____
 _____ County.

 _____ (City, Borough, Township)

Check one

(i) The planning module, as prepared and submitted by the applicant, is approved by the municipality as a proposed revision supplement for new land development to its Official Sewage Facilities Plan (Official Plan), and is adopted for submission to DEP transmitted to the delegated LA for approval in accordance with the requirements of 25 Pa. Code Chapter 71 and the *Pennsylvania Sewage Facilities Act* (35 P.S. §750),

OR

(ii) The planning module will not be approved by the municipality as a proposed revision or supplement for new land development to its Official Plan because the project described therein is unacceptable for the reason(s) checked below:

Check Boxes

- Additional studies are being performed by or on behalf of this municipality which may have an effect on the planning module as prepared and submitted by the applicant. Attached hereto is the scope of services to be performed and the time schedule for completion of said studies.
- The planning module as submitted by the applicant fails to meet limitations imposed by other laws or ordinances, officially adopted comprehensive plans and/or environmental plans (e.g., zoning, land use, 25 Pa. Code Chapter 71). Specific reference or applicable segments of such laws or plans are attached hereto.
- Other (attach additional sheet giving specifics).

Municipal Secretary: Indicate below by checking appropriate boxes which components are being transmitted to the approving agency.

- | | | |
|--|--|---|
| <input checked="" type="checkbox"/> Resolution of Adoption | <input checked="" type="checkbox"/> 3 Sewage Collection/Treatment Facilities | <input checked="" type="checkbox"/> 4A Municipal Planning Agency Review |
| <input type="checkbox"/> Module Completeness Checklist | <input type="checkbox"/> 3s Small Flow Treatment Facilities | <input type="checkbox"/> 4B County Planning Agency Review |
| <input type="checkbox"/> 2 Individual and Community Onlot Disposal of Sewage | | <input checked="" type="checkbox"/> 4C County or Joint Health Department Review |

Municipal Secretary (print)

Signature

Date

APPENDIX O

APPROVALS



June 20, 2022

Members of the Board

Sylvia C. Wilson
Chair Person

Shannah Tharp-Gilliam, Ph.D.
Harry Readshaw
Corey O'Connor
Jack Shea
Emily Kinkead
Paul Klein

Arletta Scott Williams
Executive Director

Douglas A. Jackson, P.E.
*Director
Operations & Maintenance*

Michelle M. Buys, P.E.
*Director
Environmental Compliance*

Kimberly N. Kennedy, P.E.
*Director
Engineering & Construction*

Karen Fantoni, CPA, CGMA
*Director
Finance*

Michael Lichte, P.E.
*Director
Regional Conveyance*

Jeanne K. Clark
*Director
Governmental Affairs*

Joseph Vallarian
*Director
Communications*

Julie Motley-Williams
*Director
Administration*

Nelson Zhukas
Civil & Environmental Consultants, Inc.
700 Cherrington Parkway
Moon Twp, PA 15108

**Re: The Meridian
6320 Shakespeare Street, Pittsburgh, PA 15206
PA DEP Sewage Facilities Planning Module
ALCOSAN Regulator Structures A-22-00, A-42-00**

Dear Mr. Zhukas:

We have reviewed the Component 3 Planning Module for the referenced project to be located in the City of Pittsburgh. The project will generate a peak flow of 45,635 GPD and 3,000 GPD at ALCOSAN regulators A-22 and A-42, respectively.

The capacity at the A-22 and A-42 regulator structures are approximately 31.2 MGD and 28.9 MGD, respectively. The estimated peak dry weather flows are 10.8 MGD and 6.58 MGD. Dry weather capacity exists for this connection. However, the ALCOSAN Allegheny River Interceptor and the Woods Run Treatment Plant do not have the capacity for the flows generated during wet weather periods. This limitation will be addressed as ALCOSAN implements its Clean Water Plan.

ALCOSAN has completed and signed the sections required in the Component 3 module and requests that this letter be made part of the planning module submission. If you have any questions regarding this matter, please contact me at 412-732-8046.

Sincerely,

ALLEGHENY COUNTY SANITARY AUTHORITY

Joseph A. Sparbanie, P.E.
Civil Engineer

Attachment

cc: T. Dean (w/o attachment) B. King/ PWSA (w/o attachment)
D. Thornton (w/o attachment) T. Flanagan/ PaDEP (w/o attachment)
M. Lichte (w/o attachment) F. Fields/ ACHD (w/o attachment)

COUNTY OF



ALLEGHENY

RICH FITZGERALD
COUNTY EXECUTIVE

June 23, 2022

Nelson Zhukas
Civil & Environmental Consultants, Inc.
700 Cherrington Parkway
Moon Township, PA 15108

**RE: SEWAGE FACILITIES PLANNING MODULE; ALLEGHENY COUNTY
The Meridian, City of Pittsburgh**

Dear Mr. Zhukas:

Enclosed is a signed copy of Component 4C, County or Joint County Health Department Review, for the above-referenced development. This Planning Module Component was received on June 22, 2022. The project proposes the following:

Project Description:	The Meridian. Proposing to redevelop the existing commercial shopping center comprised of a Giant Eagle grocery store, strip mall and large surface parking lot into a multi-use complex comprising of a new grocery store, street level retail with above multi-family residential, parking garage, public utility relocation (including PWSA sewers), paved access drives, landscaping and other site utilities located at 6320 Shakespeare Street in the City of Pittsburgh, Allegheny County.
Sewage Flow:	48,635 GPD
Conveyance:	The flow from this site will be conveyed to the Pittsburgh Water and Sewer Authority (PWSA) collection system to ALCOSAN POCs A-22 & A-42 to the Allegheny River Interceptor and then to the ALCOSAN Treatment Plant at Woods Run.
Sewer's Owner:	PWSA (collection) and ALCOSAN (interceptor)
Name of Sewage Treatment Plant:	ALCOSAN

Please be advised that a permit must be obtained from the Allegheny County Health Department's (ACHD) Plumbing Section prior to commencing any plumbing work for the proposed project. Plumbing work for which an ACHD Plumbing Permit must be obtained includes any plumbing work done on the site and any sewers, which will not be owned and operated by a municipality or a sewer authority.



DEBRA BOGEN, MD, FAAP, FABM, DIRECTOR
ALLEGHENY COUNTY HEALTH DEPARTMENT

WATER POLLUTION CONTROL & SOLID WASTE MANAGEMENT
3901 PENN AVENUE • BUILDING 5 • PITTSBURGH, PA 15224-1318
PHONE: 412.578.8040 • FAX: 412.578.8053
WWW.ALLEGHENYCOUNTY.US/HEALTHDEPARTMENT



Mr. Nelson Zhukas
June 23, 2022
Page 2

In addition, it should be noted that the approval of this sewage facilities planning module does not include approval of pipe size and/or type. Approval for pipe size and/or type must be obtained by filing a specific plumbing plan with the ACHD's Plumbing Section. If you should have any questions relative to ACHD's plumbing requirements, you can contact Drew Grese, Acting Plumbing Chief at 412-578-8055.

The ACHD has no objection to the approval of this project. If you have any questions, please call me at 412-578-8046.

Sincerely,

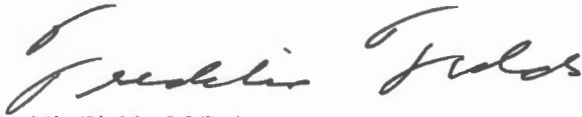
A handwritten signature in black ink that reads "Freddie Fields". The signature is written in a cursive, flowing style.

Freddie Fields, M.B.A.
Environmental Health Engineer III
Water Pollution Control & Solid Waste Management

FF/cb
Enclosure

cc: Thomas Flanagan, PA Department of Environmental Protection w/attachment (electronically)
Drew Grese, ACHD w/attachment (electronically)