

T:EC18420101 AECOM BRT PITTSBURGH PROJECT\DWG\205308 1001 5TH AVE, DWG

WASHINGTON PLACE

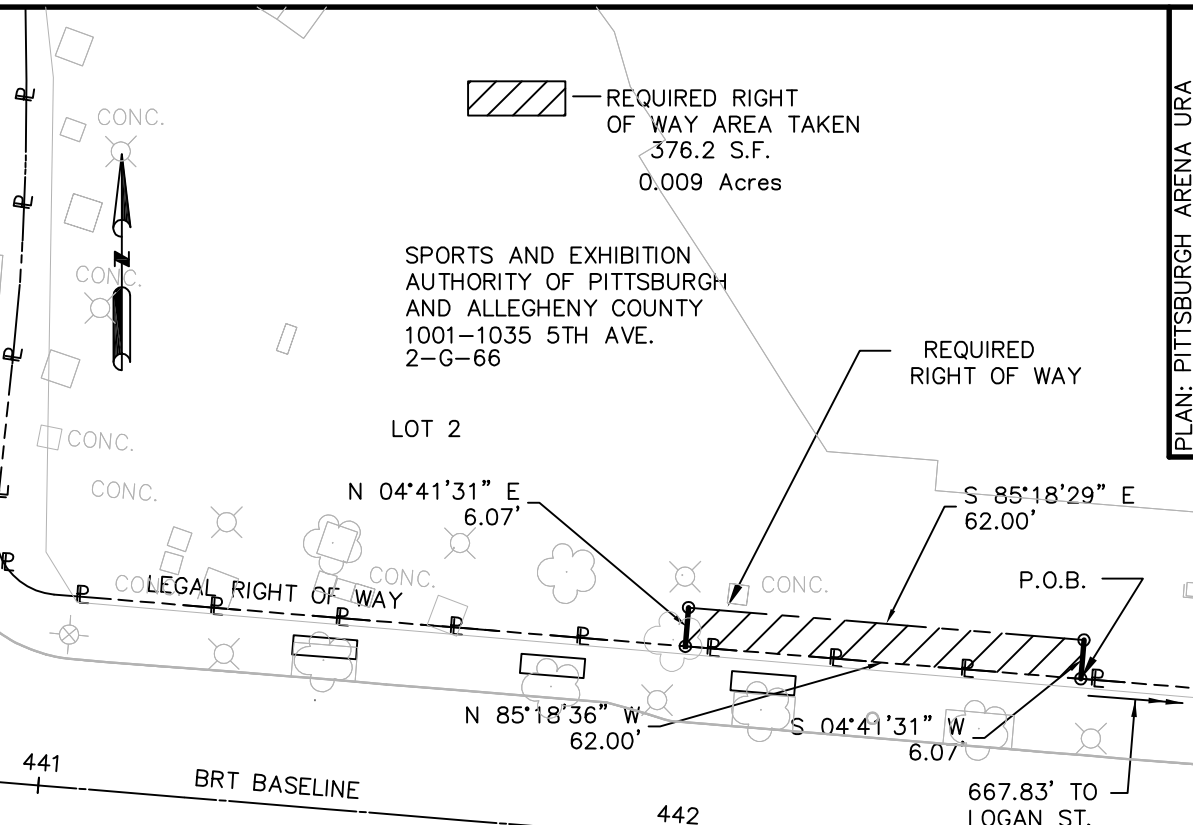

FIFTH AVE. (60')

ENLARGED VIEW

AREAS

DEED = 441,491.7 S.F. = 10.135 AC.

REQUIRED R/W = 376.2 S.F. = 0.009 AC.

---

DEED REMAINING = 441,115.5 = 10.127 AC.

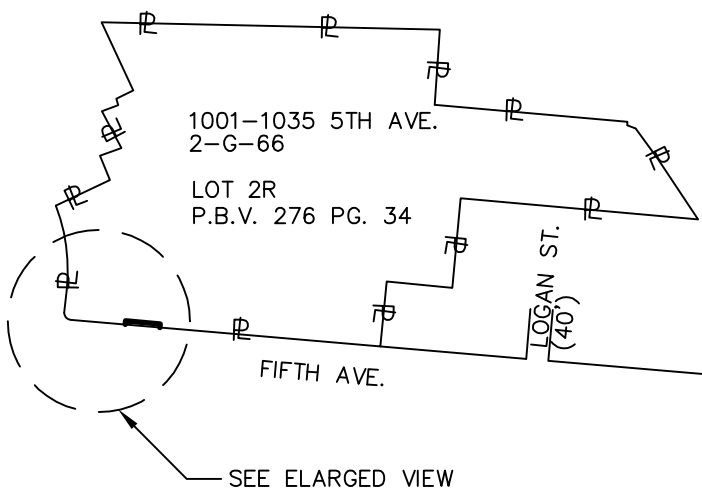

PLAN: PITTSBURGH ARENA URA	
P.B.V.: 276	PG: 34
INST. NO.: NONE	
LOT & BLOCK	MAP NO.
2-G-66	
DATE: 3-30-2020	
DRAWN BY: R.F.T.	SCALE: 1"=30'

SITUATE IN  
THE 3RD WARD,  
CITY OF PITTSBURGH  
ALLEGHENY COUNTY, PA.

**PLAN OF SURVEY**  
PREPARED FOR  
**PORT AUTHORITY OF ALLEGHENY COUNTY**

**AWK**  
CONSULTING ENGINEERS INC.  
1225 RODI ROAD, TURTLE CREEK, PA 15145  
412-823-8331

DRAWING NO.  
205308 1001  
5TH AVE.

T:\EC18420101 AECOM BRT PITTSBURGH PROJECT\DWG\205309 3459 5TH AVE. DWG

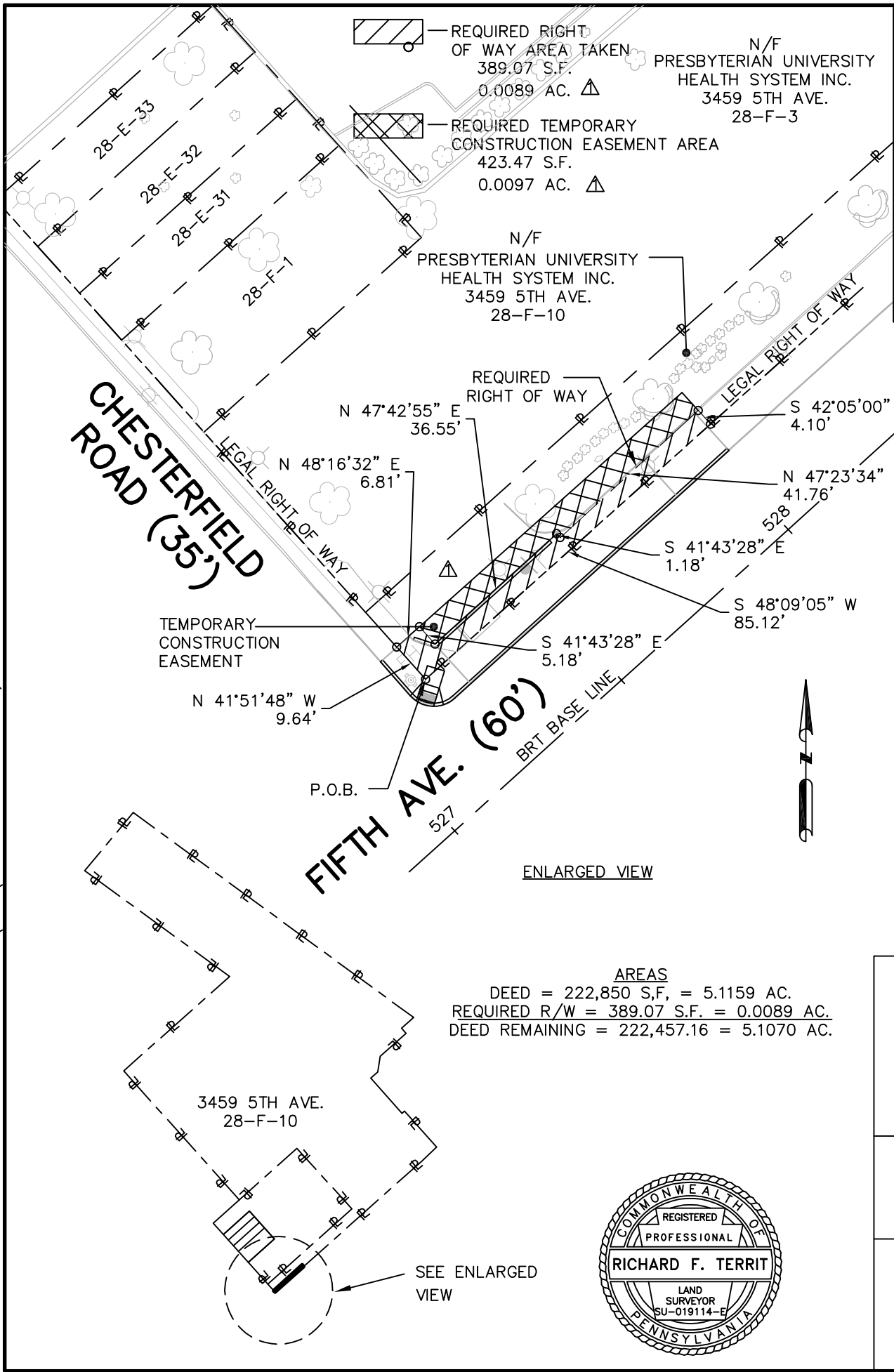

PLAN:	PG:
P.B.V.:	INST. NO.: NONE
LOT & BLOCK	MAP NO.
28-F-10	
DATE: 3-30-2020	
DRAWN BY: R.F.T.	SCALE: 1"=30'

SITUATE IN  
 THE 4TH WARD,  
 CITY OF PITTSBURGH  
 ALLEGHENY COUNTY, PA.

**PLAN OF SURVEY**  
 PREPARED FOR  
**PORT AUTHORITY OF ALLEGHENY COUNTY**

REVISIONS: 1	GENERAL	6-29-2020
 CONSULTING ENGINEERS INC. 1225 RODI ROAD, TURTLE CREEK, PA 15145 412-823-8331		
DRAWING NO. 205309 3459 5TH AVE.		





Location Map – Exhibit G – Parcels (subject to final review and confirmation)

T:\EC18420101 AECOM BRT PITTSBURGH PROJECT\DCN\ 205293 1000 FORBES AVE.DGN



 —REQUIRED RIGHT OF WAY AREA TAKEN  
286.65 S.F. = 0.007 AC.

 —REQUIRED TEMPORARY CONSTRUCTION EASEMENT AREA  
 1,390.10 S.F. = 0.032 AC.

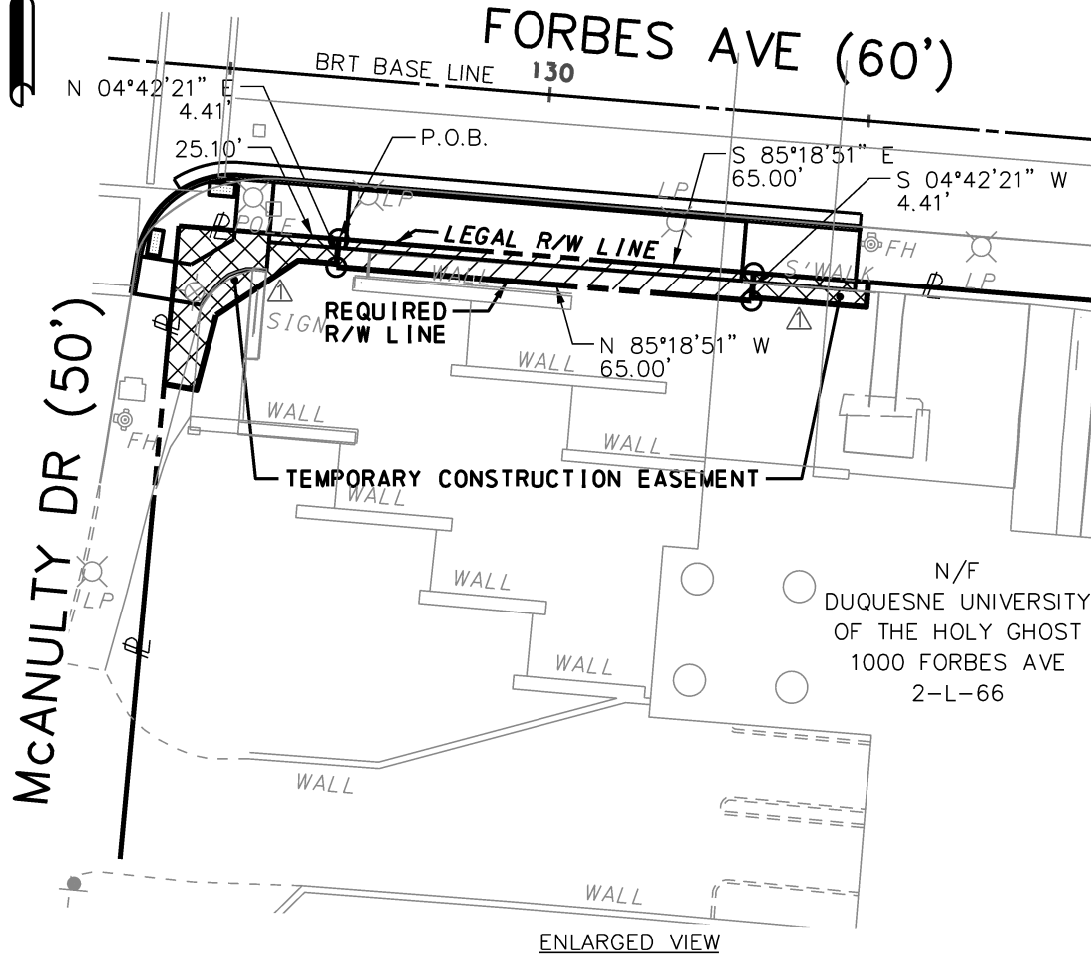

 AREAS  
DEED = 56,919.85 S.F. = 1.307 AC.  
REQUIRED R/W = 286.65 S.F. = 0.007 AC.  
DEED REMAINING = 56,633.25 S.F. = 1.300 AC.

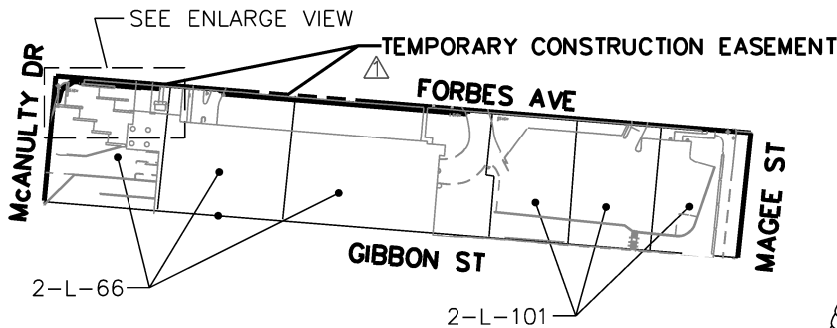

PLAN:		PG:
P.B.V.:	INST. NO.: NONE	MAP NO. NONE
LOT & BLOCK 2-L-66		
DATE: 10-29-2020		
DRAWN BY: W.M.S.		SCALE: 1" = 30'

SITUATE IN  
THE 1ST WARD,  
CITY OF PITTSBURGH  
ALLEGHENY COUNTY, PA.

PLAN OF SURVEY  
PREPARED FOR  
PORT AUTHORITY OF  
ALLEGHENY COUNTY

REVISIONS: 1	GENERAL	10-29-2020
 CONSULTING ENGINEERS INC. 1225 RODI ROAD, TURTLE CREEK, PA 15145 412-823-8331		
DRAWING NO. 205293 1000 FORBES AVE		

T:\EC18420101 AECOM BRT PITTSBURGH PROJECT\DCN\ 205307 5336 5TH AVE.DGN

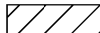
 —REQUIRED RIGHT OF WAY AREA TAKEN  
 △ 118.67 S.F. = 0.003 AC.

 —REQUIRED TEMPORARY CONSTRUCTION EASEMENT AREA  
 △ 225.00 S.F. = 0.005 AC.

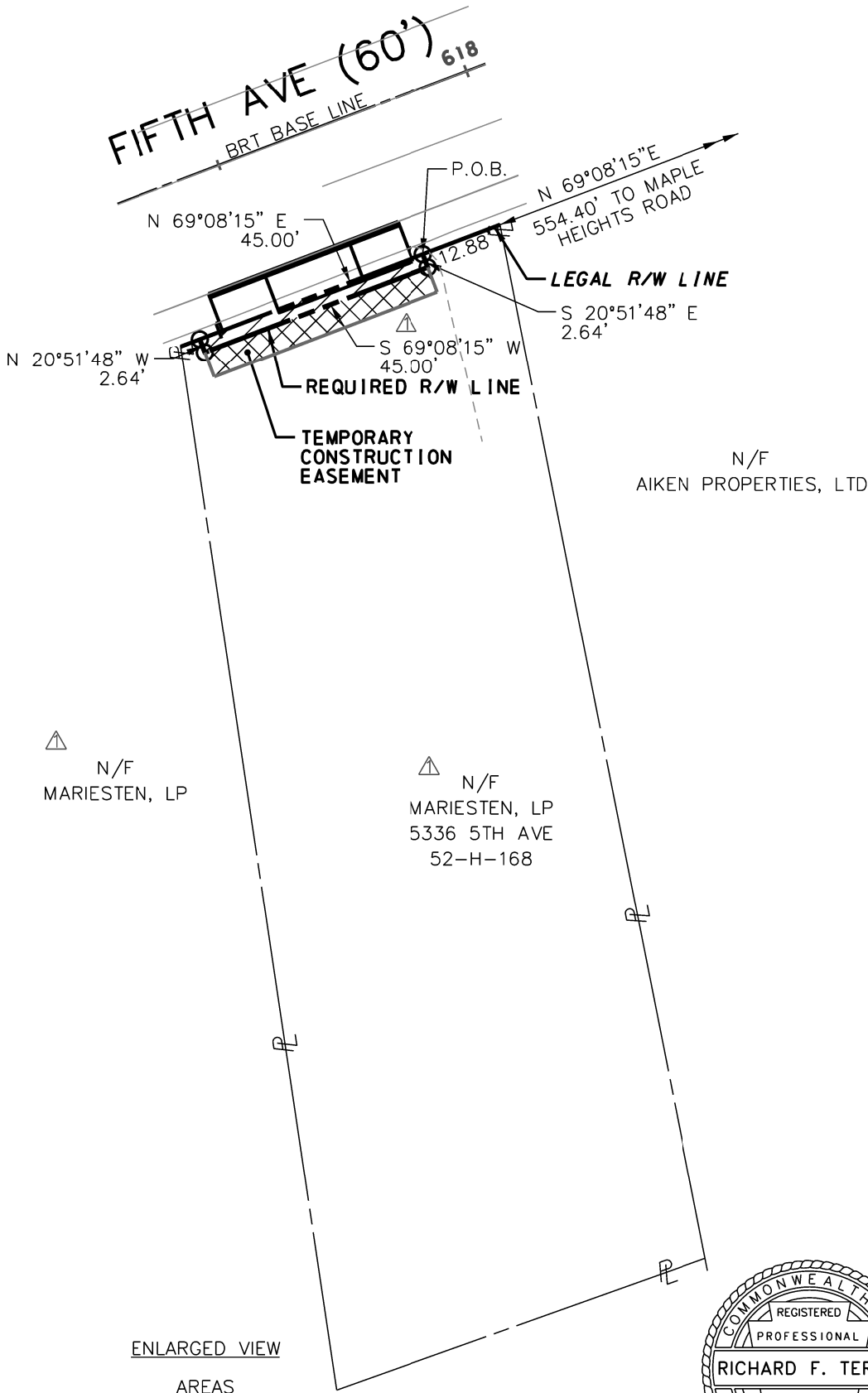

△ N/F MARIESTEN, LP

△ N/F MARIESTEN, LP  
5336 5TH AVE  
52-H-168

ENLARGED VIEW

AREAS

△ DEED = 12,525.20 S.F. = 0.288 AC.  
 REQUIRED R/W = 118.67 S.F. = 0.003 AC.  
 DEED REMAINING = 12,406.53 S.F. = 0.285 AC.

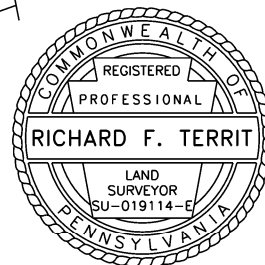

PLAN:	PG:
P.B.V.:	INST. NO.: NONE
LOT & BLOCK	MAP NO.
52-H-168	NONE
DATE: 10-29-2020	
DRAWN BY: W.M.S.	SCALE: 1" = 30'

SITUATE IN  
 THE 4TH WARD,  
 CITY OF PITTSBURGH  
 ALLEGHENY COUNTY, PA.

PLAN OF SURVEY  
 PREPARED FOR  
 PORT AUTHORITY OF  
 ALLEGHENY COUNTY

REVISIONS: 1	GENERAL	10-29-2020
 <b>CONSULTING ENGINEERS INC.</b> 1225 RODI ROAD, TURTLE CREEK, PA 15145 412-823-8331		
DRAWING NO.		
205307 5336		
5TH AVE		

T:EC18420101 AECOM BRT PITTSBURGH PROJECT\DWG\205292 5700 5TH AVE, DWG

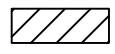

 — REQUIRED RIGHT OF WAY AREA TAKEN  
195.1 Sq. Feet  
0.004 Acres

**FIFTH AVENUE (60')**  
BRT BASELINE

S 20°51'01" E  
2.78'  
CURB LINE  
LEGAL RIGHT OF WAY

631  
N 20°51'01" W  
2.78'  
P.O.B.  
N 69°08'15" E  
70.00'  
N 69°08'59" E  
70.00'

N/F  
SINLER FAMILY ASSOCIATES, L.P.  
5700 FIFTH AVE.  
85-E-290

N 69°08'15" E  
13.84'

**SOUTH NEGLEY AVENUE (60')**

LEGAL RIGHT WAY

ENLARGE VIEW

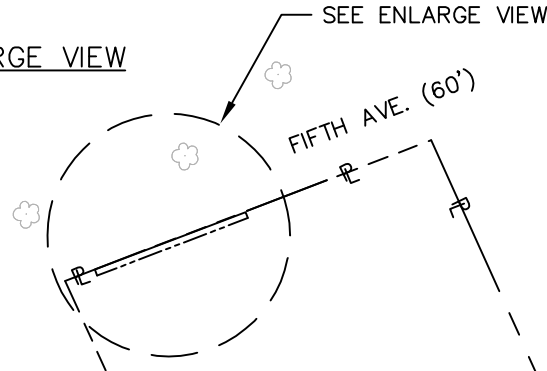

5700 FIFTH AVE.  
85-E-290

SOUTH NEGLEY AVE. (50')



AREAS  
DEED = 45,597.8 S.F. = 1.0459 AC.  
REQUIRED R/W = 195.1 S.F. = 0.004 AC.  
DEED REMAINING = 45,402.7 S.F. = 1.042 AC.



PLAN: NONE	PG:
P.B.V.:	INST. NO.: NONE
LOT & BLOCK	MAP NO.
85-E-290	
DATE: 3-16-2020	
DRAWN BY: R.F.T.	SCALE: 1"=20'

SITUATE IN  
THE 14TH WARD,  
CITY OF PITTSBURGH  
ALLEGHENY COUNTY, PA.

**PLAN OF SURVEY**  
PREPARED FOR  
**PORT AUTHORITY OF ALLEGHENY COUNTY**

  
CONSULTING ENGINEERS INC.  
1225 RODI ROAD, TURTLE CREEK, PA 15145  
412-823-8331

DRAWING NO.  
205292 5700  
5TH AVE.

T:\EC18420101 AECOM BRT PITTSBURGH PROJECT\DGN\ 205610 5836 5TH AVE.DGN

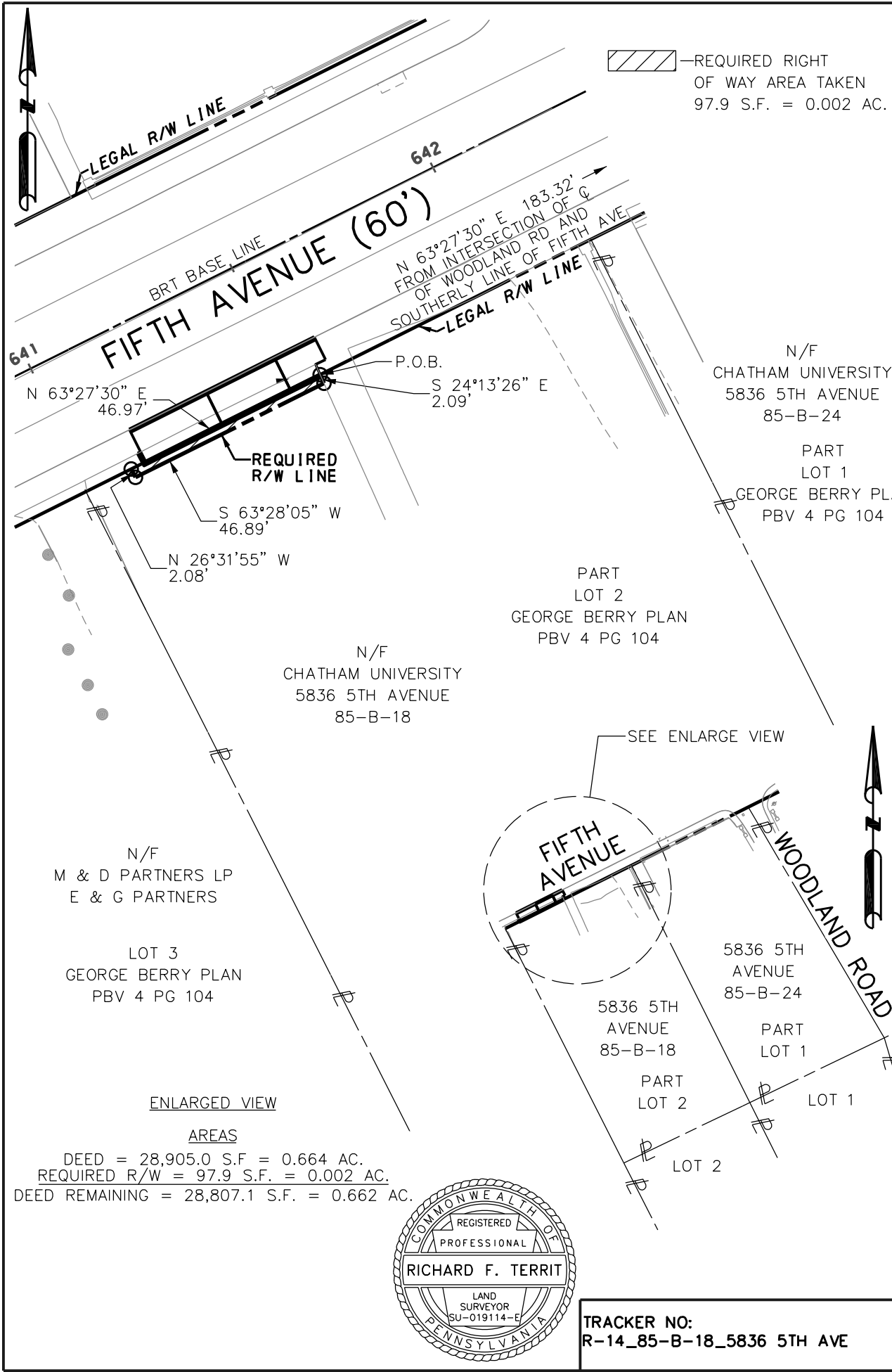

—REQUIRED RIGHT OF WAY AREA TAKEN  
 97.9 S.F. = 0.002 AC.

PLAN:		PG:
P.B.V.:	INST. NO.:	NONE
LOT & BLOCK	MAP NO.	NONE
85-B-18		
DATE:	9-01-2020	
DRAWN BY:	W.M.S.	
	SCALE: 1" = 30'	

SITUATE IN  
 THE 14TH WARD,  
 CITY OF PITTSBURGH  
 ALLEGHENY COUNTY, PA.

PLAN OF SURVEY  
 PREPARED FOR  
 PORT AUTHORITY OF  
 ALLEGHENY COUNTY



**AWK**  
 CONSULTING ENGINEERS INC.  
 1225 RODI ROAD, TURTLE CREEK, PA 15145  
 412-823-8331

DRAWING NO.  
 205610 5836  
 5TH AVE

TRACKER NO:  
 R-14\_85-B-18\_5836 5TH AVE

Location Map – Exhibit G – Parcels (subject to final review and confirmation)

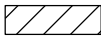
T:\EC18420101 AECOM BRT PITTSBURGH PROJECT\DCN\ 1000 MOREWOOD AVE.DGN

 —REQUIRED RIGHT OF WAY AREA TAKEN  
 38.27 S.F. = 0.0009 AC.  
 —REQUIRED TEMPORARY CONSTRUCTION EASEMENT AREA  
 290.56 S.F. = 0.0067 AC.

REQUIRED RIGHT OF WAY  
 ① N 85°55'27" E 38.00'  
 ② S 04°04'43" E 1.04'  
 ③ S 86°01'01" W 38.00'  
 ④ N 04°04'43" W 0.98'

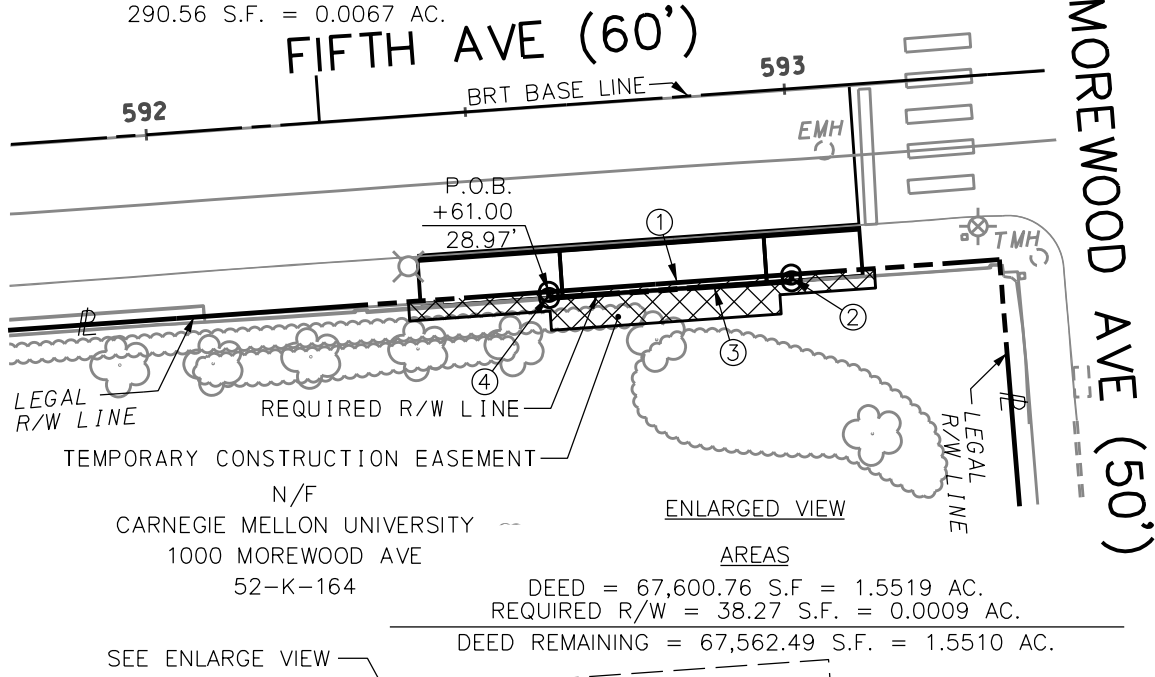

PLAN:	PG:
P.B.V.:	INST. NO.: NONE
	LOT & BLOCK 52-K-164
	MAP NO. NONE
	DATE: 3-19-2021
	DRAWN BY: W.M.S.
	SCALE: 1" = 30'

SITUATE IN  
 THE 4TH WARD,  
 CITY OF PITTSBURGH  
 ALLEGHENY COUNTY, PA.

PLAN OF SURVEY  
 PREPARED FOR  
 PORT AUTHORITY OF  
 ALLEGHENY COUNTY

  
 CONSULTING ENGINEERS INC.  
 1225 RODI ROAD, TURTLE CREEK, PA 15145  
 412-823-8331

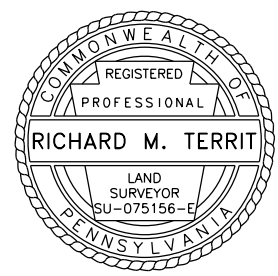
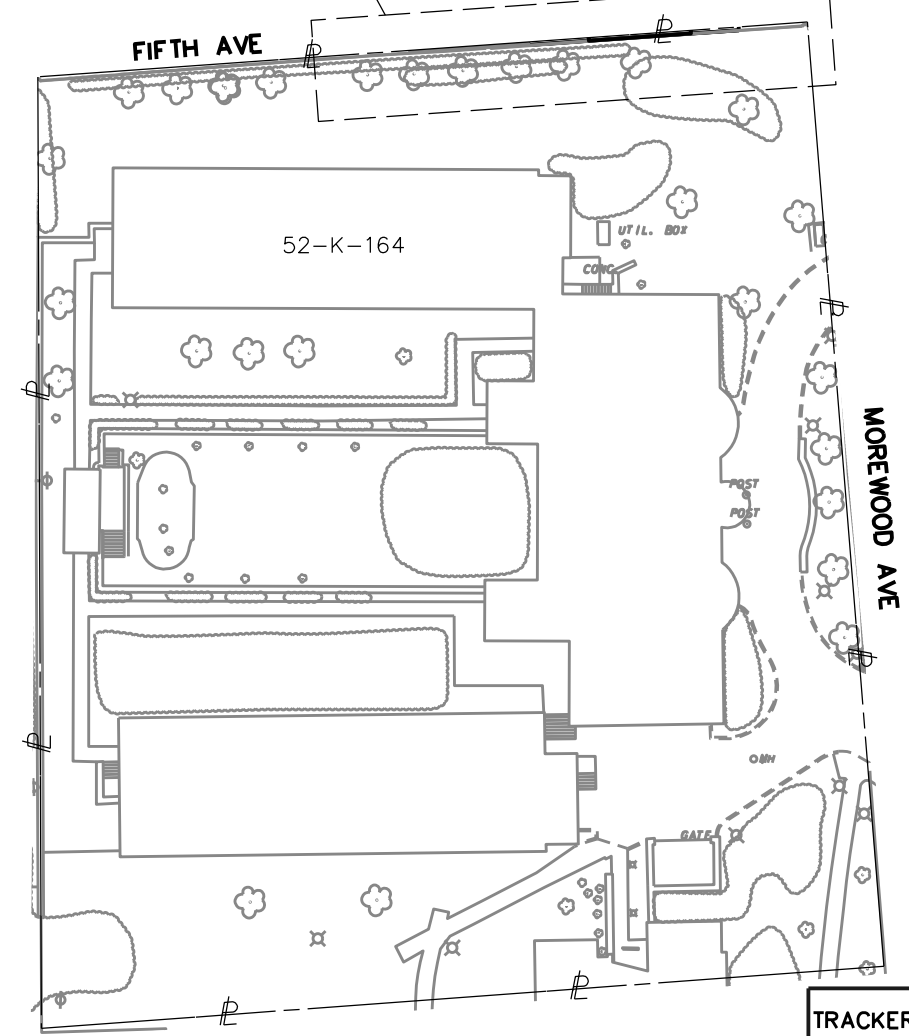

TRACKER NO:  
 R-017\_52-K-164\_1000 MOREWOOD AVE  
 DRAWING NO.  
 1000 MOREWOOD AVE