

City of Pittsburgh  
Department of Finance  
Property Fact Sheet

---

**Property Information**

**Property Address:** 3300 Webster Ave  
Pittsburgh, PA 15219

**Block & Lot:** 26-N-59

**Zoned As:** LNC

**Neighborhood:** Upper Hill

**Council District:** 06

**Ward:** 05

**Census Tract:** 0506

**Description:** PLAN 41-42-43 LOT 82.30XAVG100.22X91.76 RR IN A LL WEBSTER AVE COR HERRON 1 STY C B BLDG #3300

---

**Adjoining Properties:** In a residential neighborhood on Webster Avenue and the adjoining property is a LOT 24X100 assessed at \$900.00

---

**Purchase Price:** \$50000.00

**Intended Use:** Parking

**Permitted Under Zoning:** Yes

**Purchaser Information**

**Purchaser:** Tonya Ford

**Address:** 740 Gramac Lane  
Pittsburgh, PA

**Delinquent Taxes / Payment Plans:** No

**Building Violations:** No

**Delinquent Water/Sewage Charges:** No

**Approved:** Yes

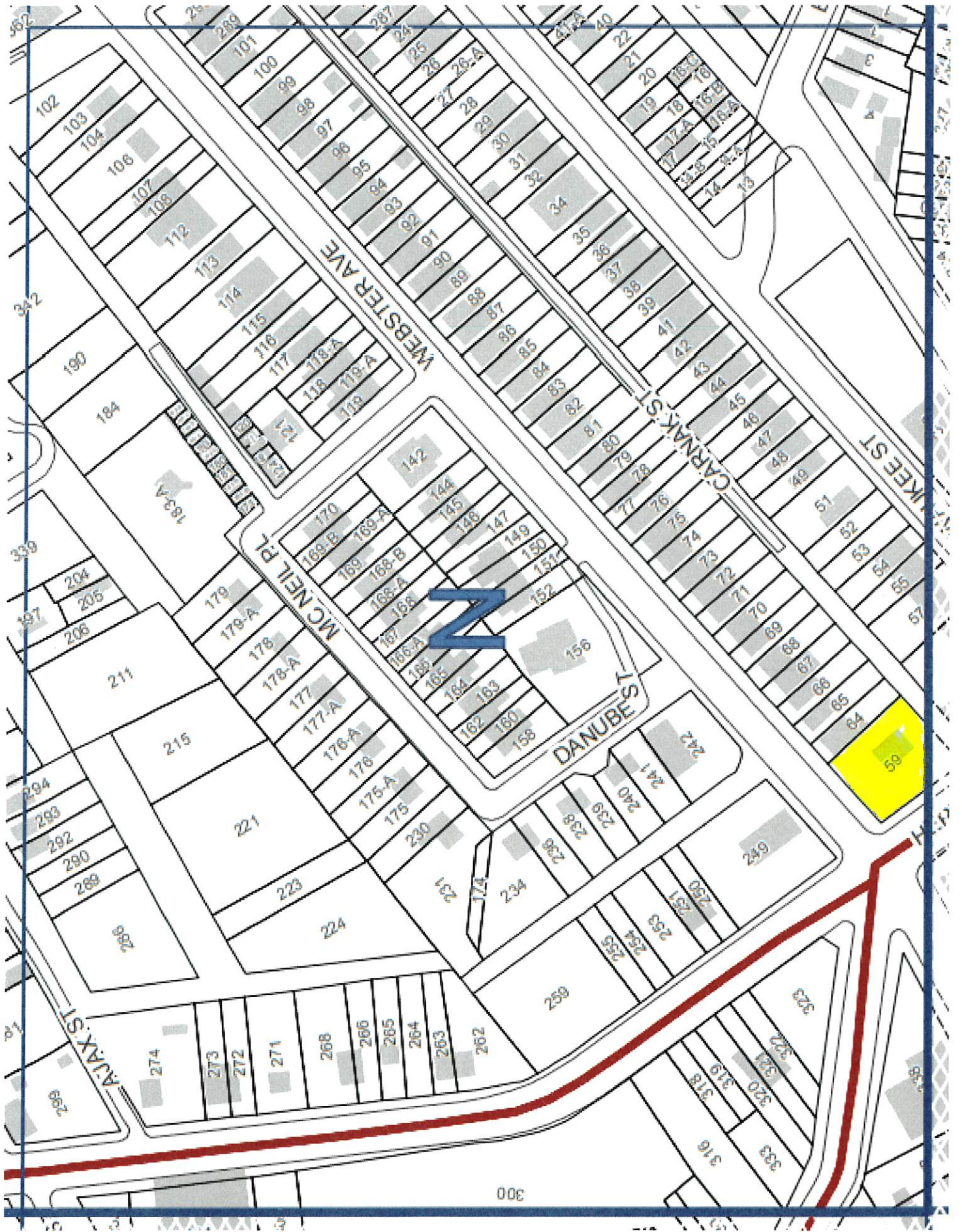

City of Pittsburgh  
Department of Finance  
Property Fact Sheet

---

**Property Information**

**Property Address:** 5500 Camelia St  
Pittsburgh, PA 15201

**Block & Lot:** 81-B-51

**Zoned As:** R1D-L

**Neighborhood:** Stanton Heights

**Council District:** 07

**Ward:** 10

**Census Tract:** 1018

**Description:** C A COOPER PLAN 72 LOT 20X100.13X27.02 RR CAMEL IA ST COR 55TH ST

---

**Adjoining Properties:**

In a residential neighborhood on Camelia Street and the adjoining properties are a 2 STY FRA HSE-INT GAR assessed at \$140,000.00.

---

**Purchase Price:** \$4570.00

**Intended Use:** Green Space

**Permitted Under Zoning:** Yes

**Purchaser Information**

**Purchaser:** Soumaya Dammak  
**Address:** 5502 Camelia Street  
Pittsburgh, PA

**Approved:** Yes

**Delinquent Taxes / Payment Plans:** No  
**Building Violations:** No  
**Delinquent Water/Sewage Charges:** No

**Purchaser:** Moustafa Lutfy  
**Address:** 5502 Camelia St  
Pittsburgh, PA

**Approved:** Yes

**Delinquent Taxes / Payment Plans:** No  
**Building Violations:** No  
**Delinquent Water/Sewage Charges:** No



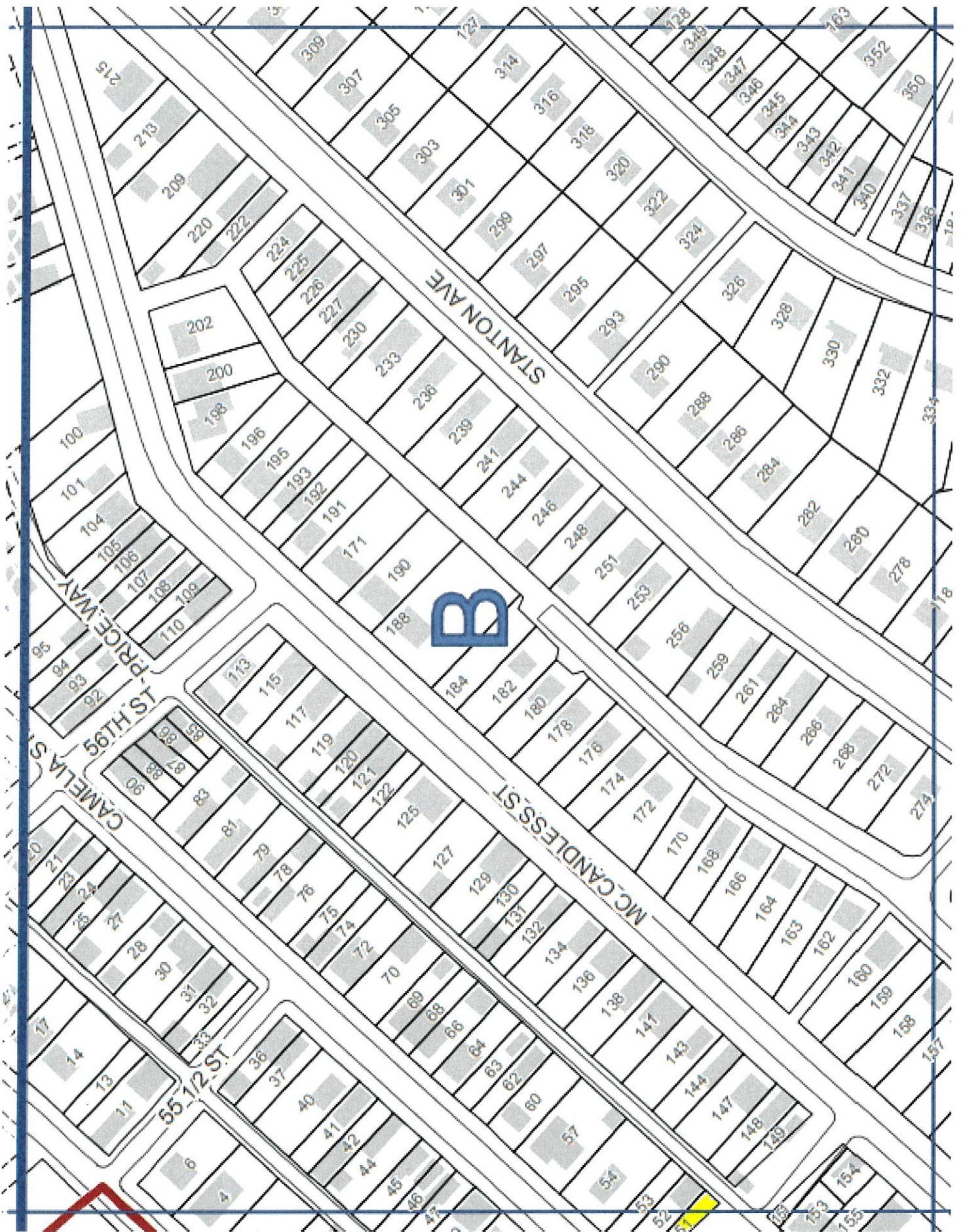

City of Pittsburgh  
Department of Finance  
Property Fact Sheet

---

**Property Information**

**Property Address:** 0 Deary St  
Pittsburgh, PA 15206

**Block & Lot:** 124-G-360

**Zoned As:** RM-M

**Neighborhood:** Lincoln-Lemington-Belmar

**Council District:** 09

**Ward:** 12

**Census Tract:** 1203

**Description:** P G HOGUE PLAN 7 LOT 25X100 DEARY ST BET LARIMER & PAULSON

---

**Adjoining Properties:**

In a residential neighborhood on Deary Street and the adjoining properties are a LOT 15X100 assessed at \$2,600.00 and a 1 STY BRK HSE assessed at \$46,000.00

---

**Purchase Price:** \$1620.00

**Intended Use:** Parking - Residential

**Permitted Under Zoning:** Yes

**Purchaser Information**

**Purchaser:** Natesha Jurcic

**Address:** 6412 Deary St  
Pittsburgh, PA

**Approved:** Yes

**Delinquent Taxes / Payment Plans:** No

**Building Violations:** No

**Delinquent Water/Sewage Charges:** No





City of Pittsburgh  
Department of Finance  
Property Fact Sheet

---

**Property Information**

**Property Address:** 0 Lincoln Ave  
Pittsburgh, PA 15206

**Block & Lot:** 173-B-131

**Zoned As:** R1D-L

**Neighborhood:** Lincoln-Lemington-Belmar

**Council District:** 09

**Ward:** 12

**Census Tract:** 5619

**Description:** ARLINGTON PLACE PLAN 11 LOT 47XAVG140.42X31.54 RR LINCOLN AV COR JOSHUA ST

---

**Adjoining Properties:** In a residential neighborhood on Lincoln Ave and the adjoining properties are a LOT 25X140 assessed at \$800.00

---

**Purchase Price:** \$1230.00

**Intended Use:** Parking - Residential

**Permitted Under Zoning:** Yes

**Purchaser Information**

**Purchaser:** Donald Washington II

**Address:** 2708 Saybrook Drive  
Pittsburgh, PA

**Delinquent Taxes / Payment Plans:** No

**Building Violations:** No

**Delinquent Water/Sewage Charges:** No

**Approved:** Yes



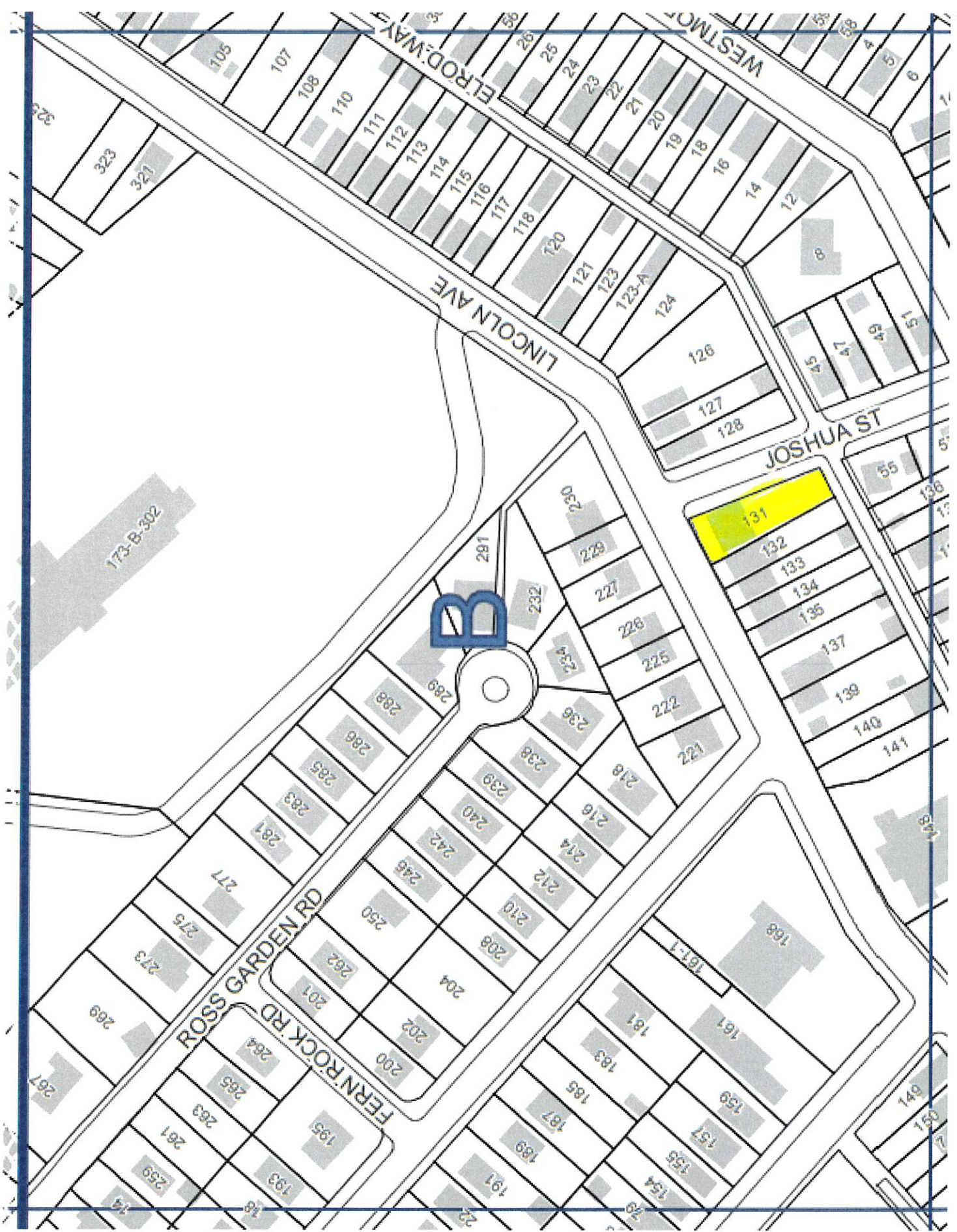



City of Pittsburgh  
Department of Finance  
Property Fact Sheet

---

**Property Information**

**Property Address:** 2 Oakwood Pl  
Pittsburgh, PA 15208

**Block & Lot:** 174-S-135-B

**Zoned As:** LNC

**Neighborhood:** East Hills

**Council District:** 09

**Ward:** 13

**Census Tract:** 1306

**Description:** VILLA PLACE PLAN PTS 338-339 LOT 13.33X66.67 IN ALL OAKWOOD PLACE

---

**Adjoining Properties:** In a residential neighborhood on Oakwood Place and the adjoining properties are a LOT 14X66.67 assessed at \$300.00, a LOT 13.33X66.67 assessed at \$2,400.00, a LOT 50X140 assessed at \$7,700.00, and a LOT 33.33X70 assessed at \$2,900.00.

---

**Purchase Price:** \$985.00

**Intended Use:** Green Space

**Permitted Under Zoning:** Yes

**Purchaser Information**

**Purchaser:** Thenia Rouse  
**Address:** 1309 Woodward Ave  
McKees Rocks, PA

**Delinquent Taxes / Payment Plans:** No

**Building Violations:** No

**Delinquent Water/Sewage Charges:** No

**Approved:** Yes



S

OAKWOOD ST

CONEMAUGH ST

BENNETT ST

BATAVIA ST

KELLY ST

FELICIA WAY

FLEURY WAY

119  
121  
123  
126  
127  
87  
94  
95  
96  
97  
99

83-0-1  
81  
80  
78  
77  
76  
75  
74  
73  
72  
80  
57  
59  
70  
72

26  
30  
31  
32  
33  
34  
35  
36  
38  
40  
42

21  
23  
22  
20  
19  
18  
17  
16  
14  
12

193  
194  
195  
196  
198  
200  
201  
202  
203  
204  
205  
206  
192  
199  
197  
198  
196  
195  
194  
193  
200  
203  
202  
201  
204  
205  
206  
207  
208  
209  
210  
211  
212  
213  
214  
215  
216  
217  
218  
219  
220  
221

225  
227  
228  
231  
232  
233  
234  
235  
236  
237  
238  
240  
243  
244

258  
261  
266  
268  
275

367  
366  
365  
364  
363  
362-A  
362  
361  
360  
359  
358-A  
358  
357

371  
377  
376  
378

144  
146  
147  
148

282  
284  
285  
286  
287  
288  
289  
290  
291  
292  
293

114  
115  
109  
117

84  
85  
86  
87  
88  
89

WAY



City of Pittsburgh  
Department of Finance  
Property Fact Sheet

---

**Property Information**

**Property Address:** 1617 Sterling St  
Pittsburgh, PA 15210

**Block & Lot:** 13-L-26

**Zoned As:** R1D-H

**Neighborhood:** South Side Slopes

**Council District:** 03

**Ward:** 16

**Census Tract:** 1608

**Description:** J M ECCLES PLAN 76 LOT 20X90 STERLING ST BET ECCLES & ARLINGTON

---

**Adjoining Properties:** In a residential neighborhood on Sterling Street and the adjoining properties are a 2 STY FRA SHG ALUM HSE assessed at \$16,000.00, a 2 1/2 STY FRA-SHG HSE assessed at \$100,300.00, a 2 1/2 STY FRA-SHG HSE assessed at \$25,000.00, a 2 1/2 STY FRA SHG HSE assessed at \$29,300.00, and a 2 STY ALUM HSE assessed at \$18,400.00.

---

**Purchase Price:** \$3740.00

**Intended Use:** Parking - Residential

**Permitted Under Zoning:** Yes

**Purchaser Information**

**Purchaser:** Winfield Carson IV

**Address:** 147 Twilight Drive  
Canonsburg, PA

**Approved:** Yes

**Delinquent Taxes / Payment Plans:** No

**Building Violations:** No

**Delinquent Water/Sewage Charges:** No

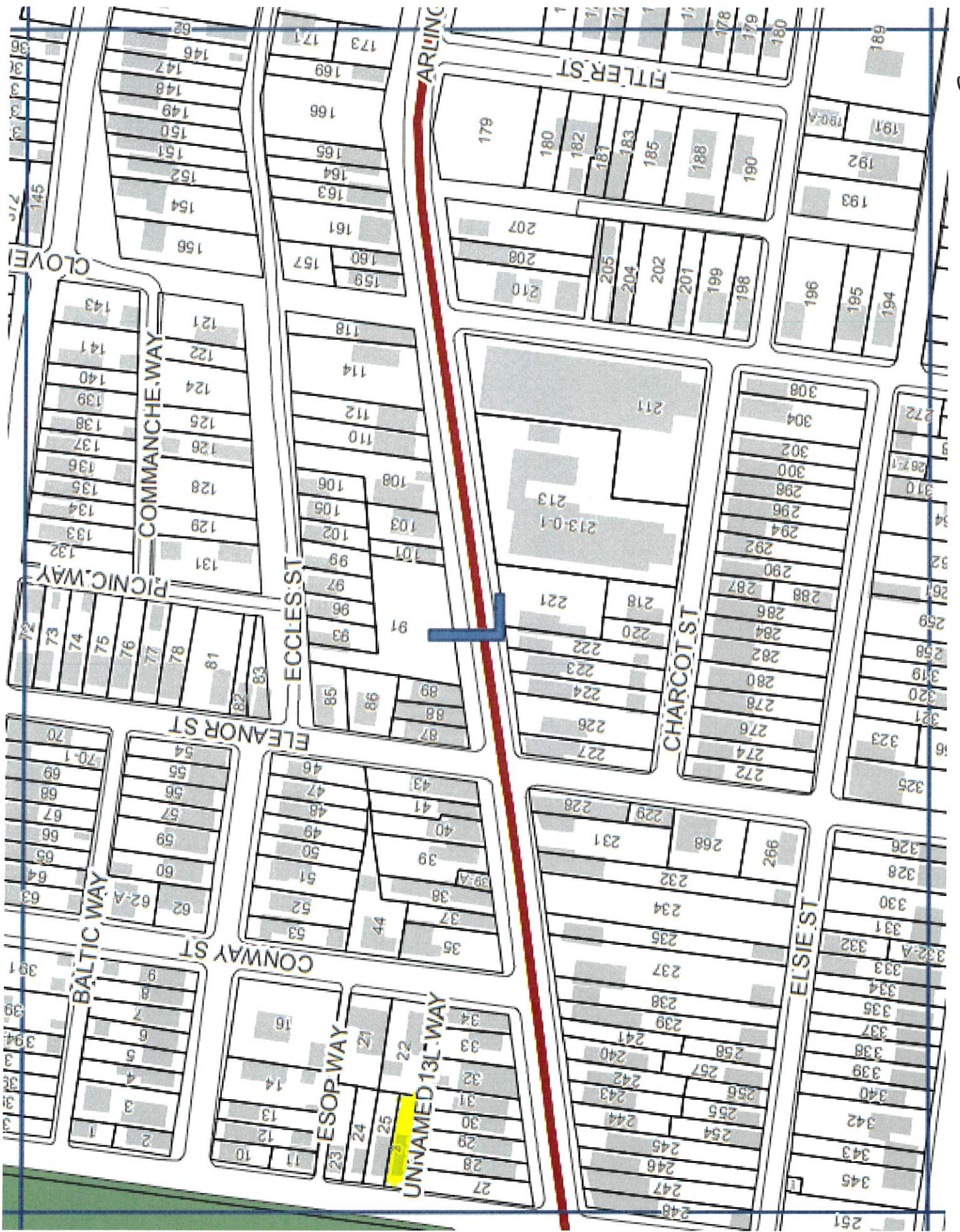



City of Pittsburgh  
Department of Finance  
Property Fact Sheet

---

**Property Information**

**Property Address:** 1109 Brabec St  
Pittsburgh, PA 15212

**Block & Lot:** 24-F-372

**Zoned As:** R1A-H

**Neighborhood:** Troy Hill

**Council District:** 01

**Ward:** 24

**Census Tract:** 2406

**Description:** PT 45 LOT 23X45 BRABEC ST  
~~2 1/2 STY FRA STUCCO HSE 1100~~

---

**Adjoining Properties:** In a residential neighborhood on Brabec Street and the adjoining properties are a 2 1/2 STY FRA RWHSE assessed at \$21,300.00, a 2 1/2 STY BRK HSE assessed at \$13,000.00, and a 2 1/2 STY FRA-ASB SHG HSE assessed at \$19,600.00

---

**Purchase Price:** \$14100.00

**Intended Use:** Residential Rehab - Rental

**Permitted Under Zoning:** Yes

**Purchaser Information**

**Purchaser:** HTown6 LLC

**Address:** 17716 Blue Heron Ct  
Edmond, OK

**Approved:** Yes

**Delinquent Taxes / Payment Plans:** No

**Building Violations:** No

**Delinquent Water/Sewage Charges:** No

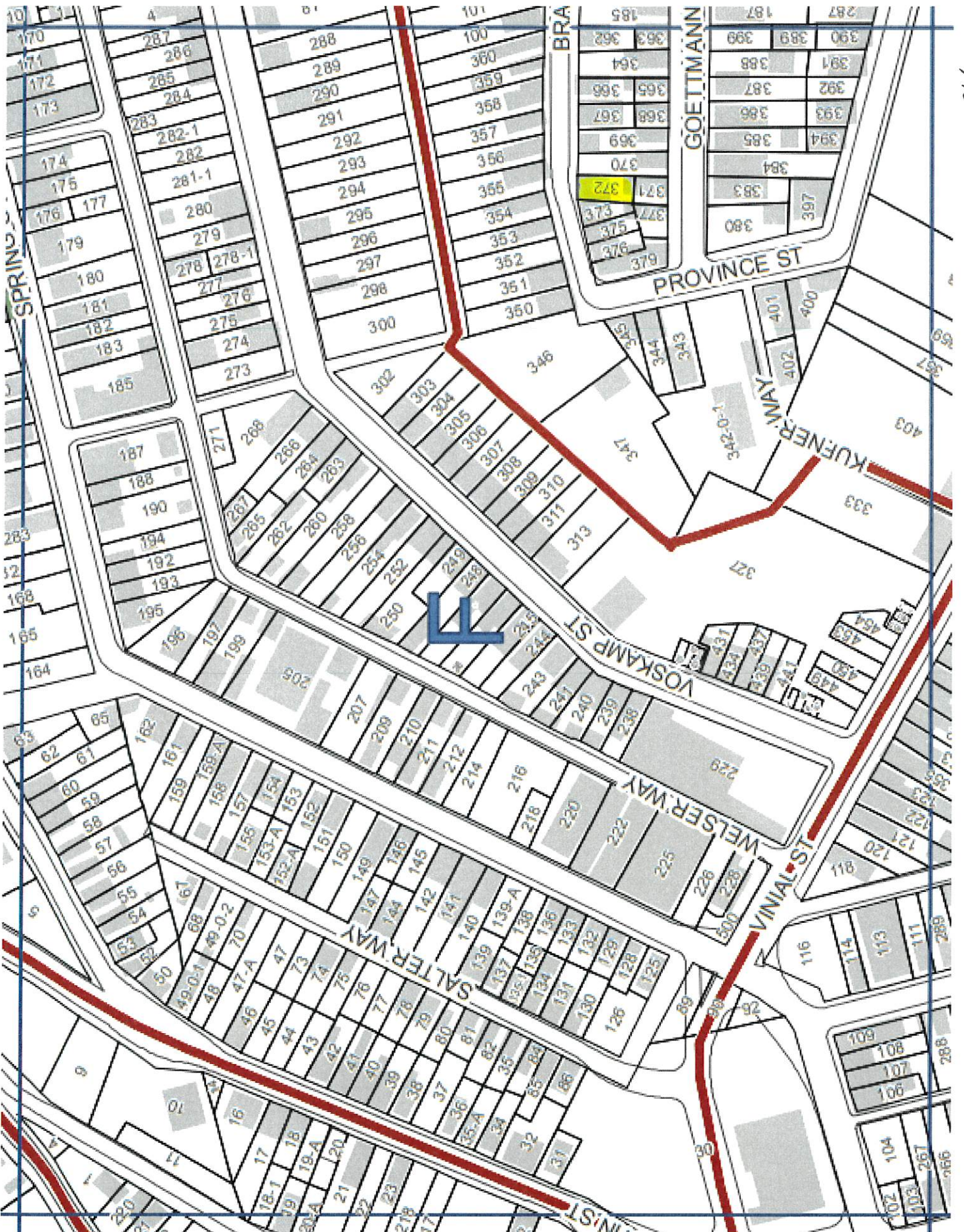

AP



City of Pittsburgh  
Department of Finance  
Property Fact Sheet

---

**Property Information**

**Property Address:** 0 Eggers St  
Pittsburgh, PA 15212

**Block & Lot:** 48-F-83

**Zoned As:** R1D-H

**Neighborhood:** Troy Hill

**Council District:** 01

**Ward:** 24

**Census Tract:** 2406

**Description:** REINEMAN PLAN 55 & 1/2 56 LOT 33X90 IN ALL LAUTNER ST

---

**Adjoining Properties:** In a residential neighborhood on Eggers Street and the adjoining properties are a 2 1/2 STY BRK V HSE assessed at \$6,000.00 and a 2 1/2 A 1 STY FRA PERMA STN & ALUM SDG HSE assessed at \$54,300.00

---

**Purchase Price:** \$4150.00

**Intended Use:** New Construction - Residential

**Permitted Under Zoning:** Yes

**Purchaser Information**

**Purchaser:** Jon McGrath

**Delinquent Taxes / Payment Plans:** No

**Address:** 208 Rothesay Ave  
Carnegie, PA

**Building Violations:** No

**Delinquent Water/Sewage Charges:** No

**Approved:** Yes

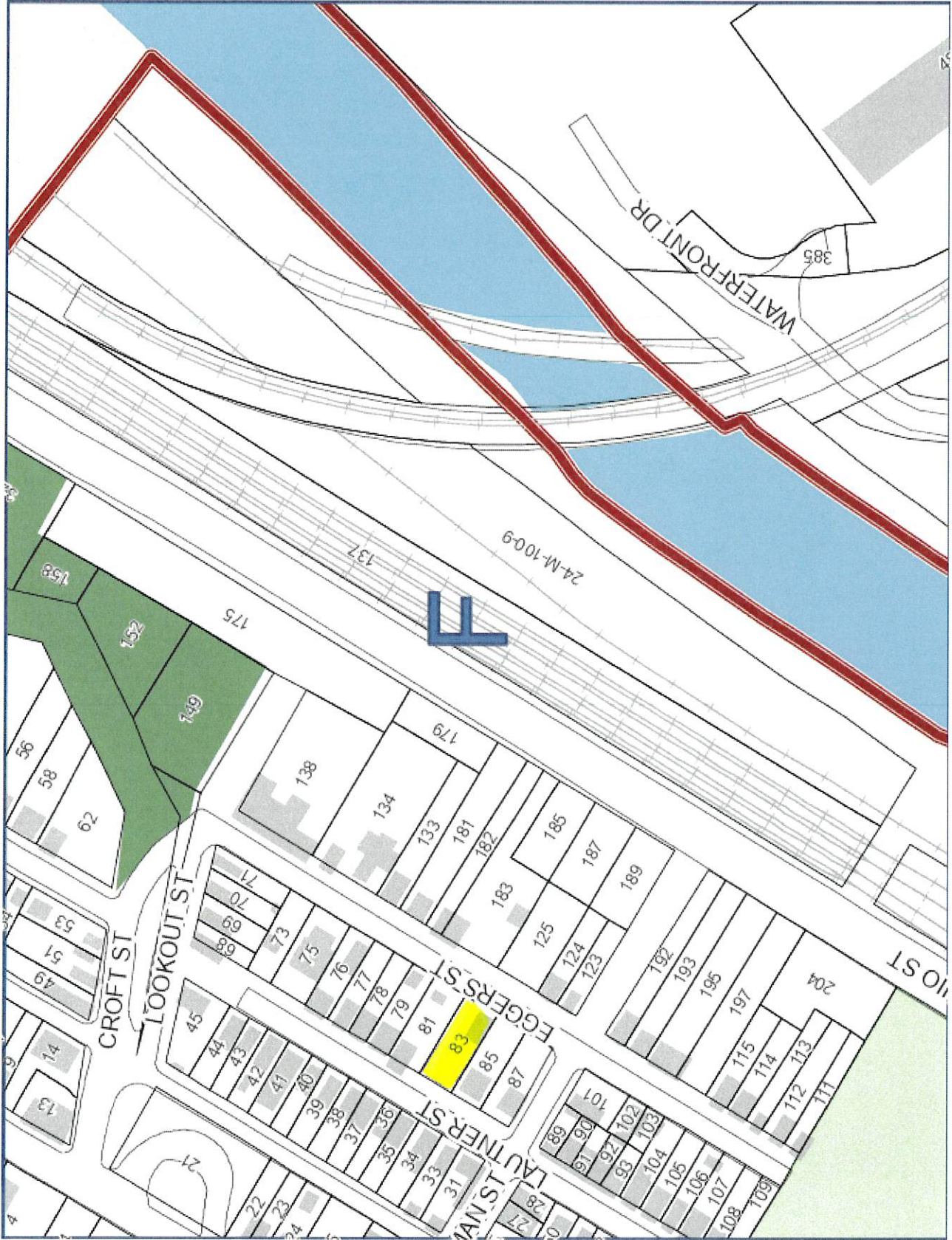



City of Pittsburgh  
Department of Finance  
Property Fact Sheet

---

**Property Information**

**Property Address:** 1136 South Side Ave  
Pittsburgh, PA 15212

**Block & Lot:** 47-A-296

**Zoned As:** R1D-L

**Neighborhood:** Spring Hill-City View

**Council District:** 01

**Ward:** 26

**Census Tract:** 2620

**Description:** JOHN VOEGHTLY HRS PLAN PT 5 LOT 23X120 SOUTH SIDE AVE  
2 1/2 STY BRK V HSE 1136

---

**Adjoining Properties:** In a residential neighborhood on South Side Avenue and the adjoining properties are a 2 1/2 STY FRA & ALUM SDG HSE assessed at \$66,000.00 and a 2 1/2 STY BRK HSE assessed at \$55,400.00

---

**Purchase Price:** \$18900.00

**Intended Use:** Residential Rehab - Rental

**Permitted Under Zoning:** No

**Purchaser Information**

**Purchaser:** Daniel Leber  
**Address:** 1138 South Side Ave  
Pittsburgh, PA

**Approved:** Yes

**Delinquent Taxes / Payment Plans:** No  
**Building Violations:** No  
**Delinquent Water/Sewage Charges:** No

**Purchaser:** Jenna Baron  
**Address:** 1138 South Side Ave  
Pittsburgh, PA

**Approved:** Yes

**Delinquent Taxes / Payment Plans:** No  
**Building Violations:** No  
**Delinquent Water/Sewage Charges:** No

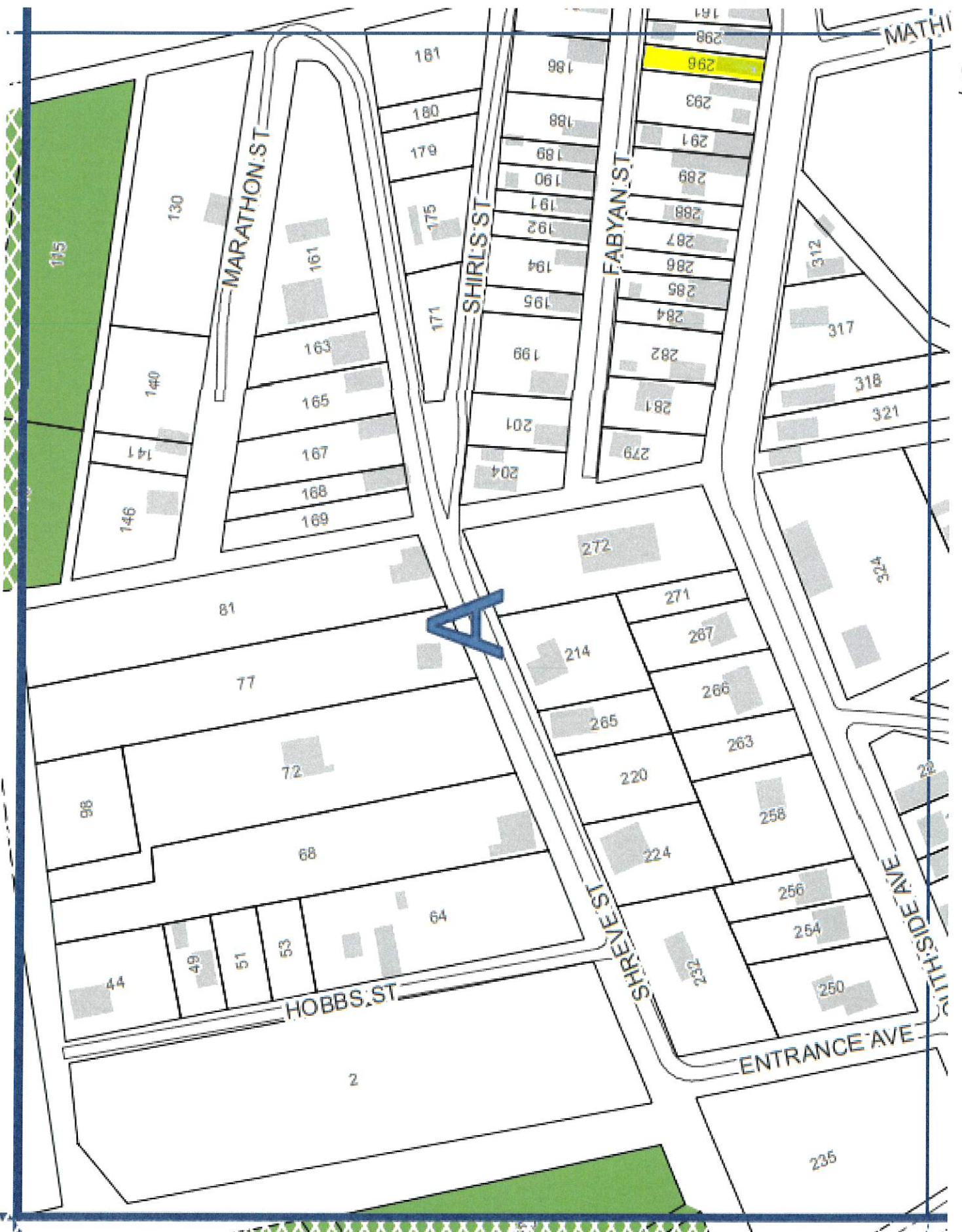



City of Pittsburgh  
Department of Finance  
Property Fact Sheet

---

**Property Information**

**Property Address:** 0 McClure Ave  
Pittsburgh, PA 15212

**Block & Lot:** 75-H-30

**Zoned As:** R1D-M

**Neighborhood:** Brighton Heights

**Council District:** 01

**Ward:** 27

**Census Tract:** 2703

**Description:** R HELPERS PLAN 10 LOT 25XAVG86.91X27.88 RR MC CLURE AV

---

**Adjoining Properties:**

In a residential neighborhood on McClure Avenue and the adjoining properties are a 2 STY FRA HSE assessed at \$56,300.00, a LOT 25X100X28.33 assessed at \$1,000.00, and a 73.00X85.32X73.09X81.61 assessed at \$20,100.00

---

**Purchase Price:** \$3920.00

**Intended Use:** Green Space

**Permitted Under Zoning:** Yes

**Purchaser Information**

**Purchaser:** Carin Mincemoyer

**Address:** 1501 Hertzog Way  
Pittsburgh, PA

**Approved:** Yes

**Delinquent Taxes / Payment Plans:** No

**Building Violations:** No

**Delinquent Water/Sewage Charges:** No

**Purchaser:** Kenneth Marshall

**Address:** 1501 Herzog Way  
Pittsburgh, PA

**Approved:** Yes

**Delinquent Taxes / Payment Plans:** No

**Building Violations:** No

**Delinquent Water/Sewage Charges:** No





City of Pittsburgh  
Department of Finance  
Property Fact Sheet

---

**Property Information**

**Property Address:** 3302 Fleming Ave  
Pittsburgh, PA 15212

**Block & Lot:** 75-L-291

**Zoned As:** R1A-H

**Neighborhood:** Brighton Heights

**Council District:** 01

**Ward:** 27

**Census Tract:** 2703

**Description:** J R W SLOAN REV PLAN PT 2 LOT 23X95 FLEMING AV

---

**Adjoining Properties:**

In a residential neighborhood on Fleming Ave and the adjoining properties are a LOT 28.02X95X20 assessed at \$800.00 and a 2 1/2 STY FRA HSE assessed at \$29,600.00

---

**Purchase Price:** \$5845.00

**Intended Use:** Green Space

**Permitted Under Zoning:** Yes

**Purchaser Information**

**Purchaser:** Timothy Kotlensky

**Address:** 3256 Bainton St  
Pittsburgh, PA

**Approved:** Yes

**Delinquent Taxes / Payment Plans:** No

**Building Violations:** No

**Delinquent Water/Sewage Charges:** No

**Purchaser:** Claire Logsdon

**Address:** 3256 Bainton St  
Pittsburgh, PA

**Approved:** Yes

**Delinquent Taxes / Payment Plans:** No

**Building Violations:** No

**Delinquent Water/Sewage Charges:** No



75



City of Pittsburgh  
Department of Finance  
Property Fact Sheet

---

**Property Information**

**Property Address:** 3300 Fleming Ave  
Pittsburgh, PA 15212

**Block & Lot:** 75-L-292

**Zoned As:** R1A-H

**Neighborhood:** Brighton Heights

**Council District:** 01

**Ward:** 27

**Census Tract:** 2703

**Description:** LOT 28.02X95X20 RR FLEMING AVE

---

**Adjoining Properties:** In a residential neighborhood on Fleming Ave and the adjoining property is a LOT 23X95 assessed at \$800.00

---

**Purchase Price:** \$6125.00

**Intended Use:** Green Space

**Permitted Under Zoning:** Yes

**Purchaser Information**

**Purchaser:** Timothy Kotlensky  
**Address:** 3256 Bainton St  
Pittsburgh, PA

**Approved:** Yes

**Delinquent Taxes / Payment Plans:** No  
**Building Violations:** No  
**Delinquent Water/Sewage Charges:** No

**Purchaser:** Claire Logsdon  
**Address:** 3256 Bainton St  
Pittsburgh, PA

**Approved:** Yes

**Delinquent Taxes / Payment Plans:** No  
**Building Violations:** No  
**Delinquent Water/Sewage Charges:** No





City of Pittsburgh  
Department of Finance  
Property Fact Sheet

---

**Property Information**

**Property Address:** 1117 ACACIA LN  
Pittsburgh, PA 15212

**Block & Lot:** 76-A-184

**Zoned As:** H

**Neighborhood:** Brighton Heights

**Council District:** 01

**Ward:** 27

**Census Tract:** 2708

**Description:** HARBISON ADDN TO BRIGHTON HTS PLAN PT 5-6 LOT 3 | 0.22XAVG89.90X30 RR IN ALL ACACIA LANE

---

**Adjoining Properties:**

In a residential neighborhood on Acacia Lane and the adjoining properties are a 2 STY FRA BRK HSE assessed at \$41,800.00, A 2 STY BRK & ALUM SDG HSE ASSESSED AT \$59,500, a 2 STY BRK & ALUM SDG HSE assessed at \$37,400.00, a 1 1/2 STY BRK ALSID COTG & GAR assessed at \$56,800.00, a 2 STY FRA SHG HSE assessed at \$58,300.00, and a 1/2 STY BRK GAR assessed at \$85,200.00

---

**Purchase Price:** \$658.00

**Intended Use:** Green Space

**Permitted Under Zoning:** Yes

**Purchaser Information**

**Purchaser:** Julie Barry

**Address:** 2201 Milton Rd Apt 307  
University Heights, OH 44118

**Approved:** Yes

**Delinquent Taxes / Payment Plans:** No

**Building Violations:** No

**Delinquent Water/Sewage Charges:** No





City of Pittsburgh  
Department of Finance  
Property Fact Sheet

---

**Property Information**

**Property Address:** 0 Charles St  
Pittsburgh, PA 15210

**Block & Lot:** 14-J-15

**Zoned As:** R1D-H

**Neighborhood:** Knoxville

**Council District:** 03

**Ward:** 30

**Census Tract:** 3001

**Description:** KNOXVILLE PLAN 167 PT 168 LOT 37.5X100 IN ALL S CHARLES ST

---

**Adjoining Properties:** In a residential neighborhood on Charles Street and the adjoining properties are 2 1/2 STORY BRK HSE assessed at \$47,000.00 and a LOT 37.5X100 assessed at \$5,300.00

---

**Purchase Price:** \$4900.00

**Intended Use:** Green Space

**Permitted Under Zoning:** Yes

**Purchaser Information**

**Purchaser:** Darrell White

**Address:** 417 Charles St  
Pittsburgh, PA

**Approved:** Yes

**Delinquent Taxes / Payment Plans:** No

**Building Violations:** No

**Delinquent Water/Sewage Charges:** No

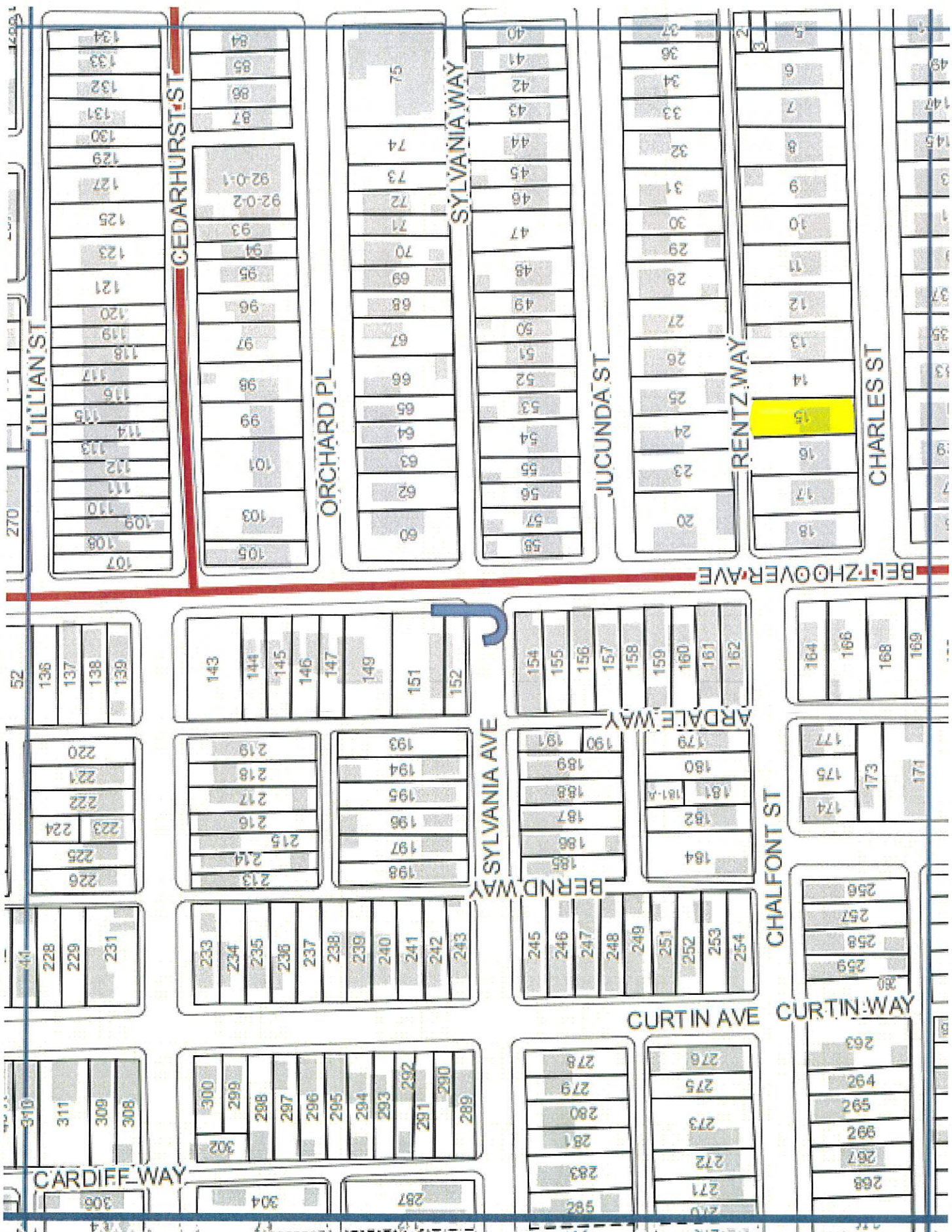

14