

PROVIDING for the conveyance by the City of Pittsburgh of certain property, having been placed for sale to adjoining property owners in conjunction with the City of Pittsburgh Side Yard Program. ITEMS A through G: A: 855 Inwood, B: 1123 Morrison, C: 540 McClintock, D: 629 Chautauqua, E: 1620 Marquis, F: 2037 Brightridge, G: 0 Brightridge

The City of Pittsburgh ("City") is hereby authorized, through its appropriate officers and officials, to execute such documents and deed in form approved by the City Solicitor, and take all steps legally required to convey the following described property having been placed for sale by offering said property to adjoining property owners in conjunction with the City of Pittsburgh Side Yard Program, for the sum of \$200.00 per parcel. Said sale being made under Act No. 171 of 1984, entitled, "Second Class City Treasurer Sale and Collection Act", effective December 11, 1984. ITEMS A through G: A: 855 Inwood, B: 1123 Morrison, C: 540 McClintock, D: 629 Chautauqua, E: 1620 Marquis, F: 2037 Brightridge, G: 0 Brightridge

(A)

Christina Springer

LOT: 33.33 X 136.29

LOCATION: 855 Inwood Street

ACQUIRED: April 24, 2015 / TS# 86

WARD: 12 BLOCK & LOT: 125-C-230

COUNCIL DISTRICT: 9

(B)

Northside Properties R&S c/o Sarah Mistick

LOT: 17.92 X 101

LOCATION: 1123 Morrison Avenue

ACQUIRED: August 17, 2018 / TS# 175

WARD: 21 BLOCK & LOT: 22-G-26

COUNCIL DISTRICT: 6

(C)

Gregory & Sharon Dottle

LOT: 48 X 83

LOCATION: 540 McClintock Avenue

ACQUIRED: April 28, 2017 / TS# 322

WARD: 25 BLOCK & LOT: 46-N-359

COUNCIL DISTRICT: 6

(D)

Northside Properties R&S c/o Sarah Mistick
LOT: 17.43 X AVG 140.12
LOCATION: 629 Chautauqua Avenue
ACQUIRED: October 27, 2017 / TS# 178
WARD: 25 BLOCK & LOT: 45-S-145
COUNCIL DISTRICT: 6

(E)

Northside Properties R&S c/o Sarah Mistick
LOT: 15.43 X 87
LOCATION: 1620 Marquis Street
ACQUIRED: December 5, 1983 / TS# 655
WARD: 25 BLOCK & LOT: 22-H-273
COUNCIL DISTRICT: 6

(F)

Northside Properties R&S c/o Sarah Mistick
LOT: 12.79 X 52
LOCATION: 2037 Brightridge Street
ACQUIRED: June 4, 1951 / TS# 202
WARD: 25 BLOCK & LOT: 22-D-211
COUNCIL DISTRICT: 6

(G)

Northside Properties R&S c/o Sarah Mistick
LOT: 14.62 X 51.50
LOCATION: 0 Brightridge Street
ACQUIRED: October 27, 2017 / TS# 165
WARD: 25 BLOCK & LOT: 22-D-194
COUNCIL DISTRICT: 6

City of Pittsburgh
Department of Finance
Property Fact Sheet

Property Information

Property Address: 855 INWOOD ST
Pittsburgh, PA 15208.0

Block & Lot: 125-C-230

Zoned As: R2-L

Neighborhood: Homewood West

Council District: 09

Ward: 12

Census Tract: 1207

Description: M H DENNISTON PLAN 15 LOT 33.33X136.29 INWOOD S | T |

Adjoining Properties: In a residential neighborhood on Inwood Street and the adjoining properties are a 2 1/2 STY FRA assessed at \$38,900 and a vacant lot assessed at \$3,300

Purchase Price: \$201.00

Intended Use: Side Yard

Permitted Under Zoning: Yes

Purchaser Information

Purchaser: Christina Springer

Address: 5534 Hays St
Pittsburgh, PA

Approved: Yes

Delinquent Taxes / Payment Plans:

Building Violations:

Delinquent Water/Sewage Charges:

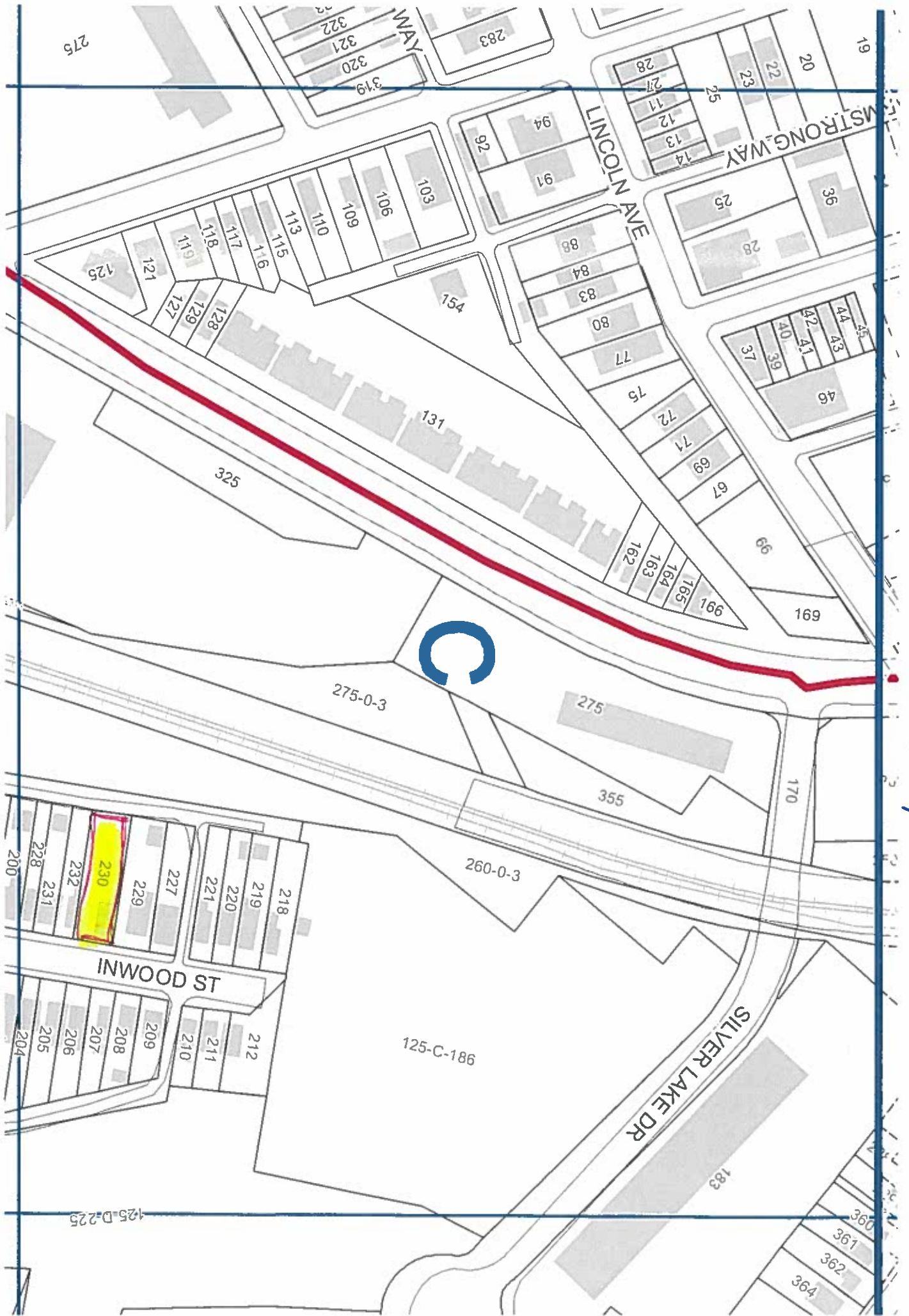

M ap 125

125-D-225

275

19

20

STRONG WAY

LINCOLN AVE

WAY

283

322
321
320
319

28
27
11
12
13
14

25
28
36

103
109
100
110
111
112
113
114
115
116
117
118
119
120
121
125

92
94
91

88
84
83
80
77
75
72
71
69
67
66
65
64
63
62

44
43
42
41
40
39
38
37
46

154
131
325
169



275-0-3

275

355

170

260-0-3

218
219
220
221
227
229
230
231
232
228
200

INWOOD ST

212
211
210
209
208
207
206
205
204

125-C-186

SILVER LAKE DR

183

360
361
362
364

City of Pittsburgh
Department of Finance
Property Fact Sheet

Property Information

Property Address: 1123 Morrison Ave
Pittsburgh, PA 15212

Block & Lot: 22-G-26

Zoned As: R1A-M

Neighborhood: California-Kirkbride

Council District: 06

Ward: 21

Census Tract: 2507

Description: LOT 17.92X101 MORRISON AVE

Adjoining Properties:

In a residential neighborhood on Morrison Avenue and the adjoining properties are a 2 STY BRK HSE assessed at &25,900, a vacant lot assessed at 500, a vacant lot assessed at \$900, a vacant lot assessed at \$400, a 2 STY FRA HSE assessed at \$46,700, a vacant lot assessed at \$400, and a vacant lot assessed at \$400

Purchase Price: \$201.00

Intended Use: Side Yard

Permitted Under Zoning: Yes

Purchaser Information

Purchaser: Northside Properties R&S c/o Sarah
Mistick

Address: 1300 Brighton Rd
Pittsburgh, PA

Approved: Yes

Delinquent Taxes / Payment Plans:

Building Violations:

Delinquent Water/Sewage Charges:

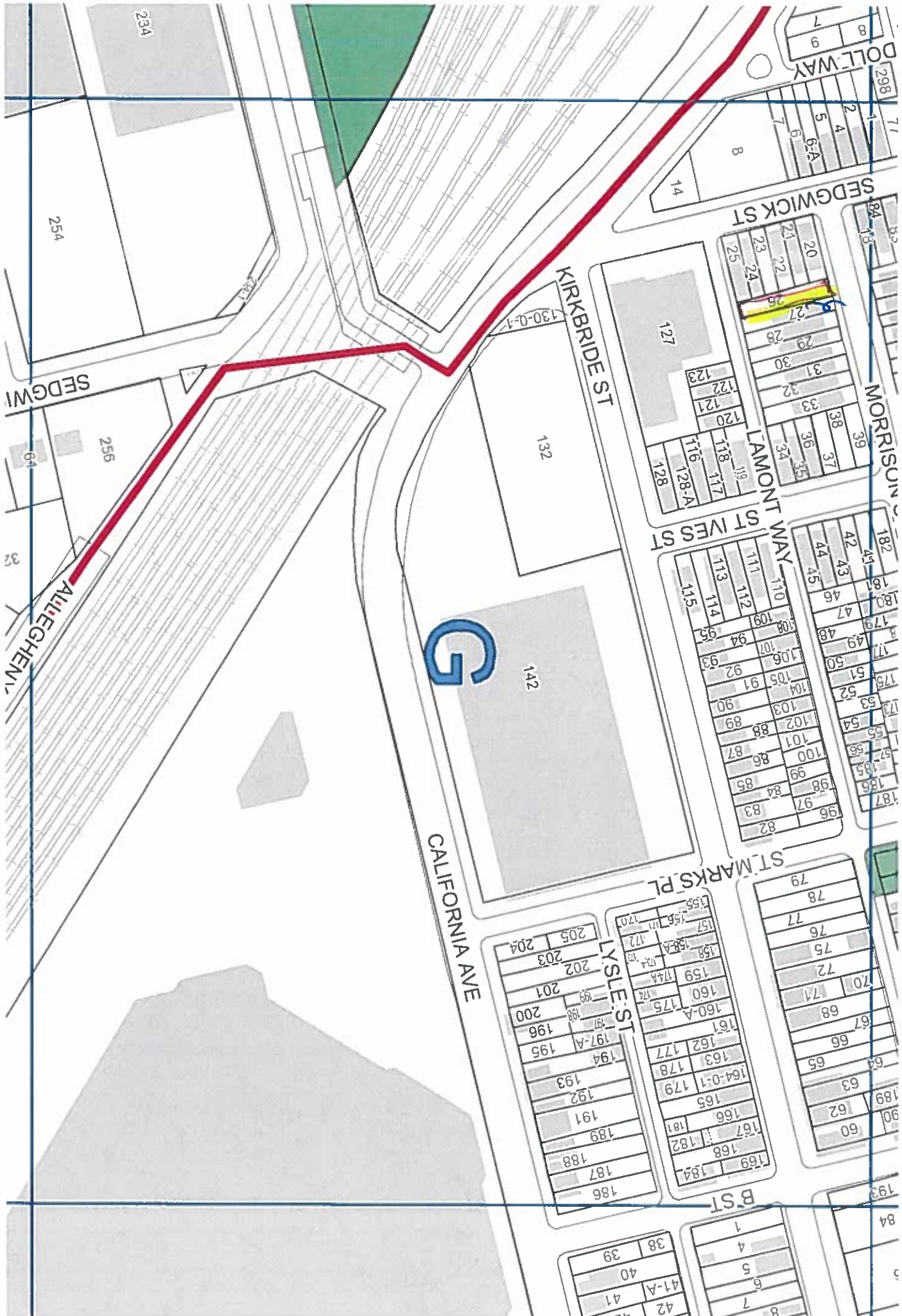

map 22

City of Pittsburgh
Department of Finance
Property Fact Sheet

Property Information

Property Address: 540 McClintock Ave
Pittsburgh, PA 15214

Block & Lot: 46-N-359

Zoned As: R1D-H

Neighborhood: Perry South

Council District: 06

Ward: 25

Census Tract: 2614

Description: LOT 40 X 83-MC CLINTOCK AV

Adjoining Properties:

In a residential neighborhood on McClintock Avenue and the adjoining properties are a TWO FAM HSE assessed at \$57,800, a 2 STY FRA-SHG HSE assessed at \$27,800, a vacant lot assessed at \$500 and a vacant lot assessed at \$500

Purchase Price: \$201.00

Intended Use: Side Yard

Permitted Under Zoning: Yes

Purchaser Information

Purchaser: Gregory & Sharon Dottle

Address: 9708 Harmony Dr
Pittsburgh, PA

Approved: Yes

Delinquent Taxes / Payment Plans:

Building Violations:

Delinquent Water/Sewage Charges:



Map 46

City of Pittsburgh
Department of Finance
Property Fact Sheet

Property Information

Property Address: 629 Chautauqua St
Pittsburgh, PA 15214

Block & Lot: 45-S-145

Zoned As: R1A-VH

Neighborhood: Perry South

Council District: 06

Ward: 25

Census Tract: 2614

Description: LOT 17.43 X AVG 140.12 CHAUTAUQUA ST

Adjoining Properties:

In a residential neighborhood on Chautauqua Avenue and the adjoining properties are a 3 STY BRK ROW HSE assessed at \$30,000 and a vacant lot assessed at \$1000

Purchase Price: \$201.00

Intended Use: Side Yard

Permitted Under Zoning: Yes

Purchaser Information

Purchaser: Northside Properties R&S c/o Sarah
Mistick

Address: 1300 Brighton Rd
Pittsburgh, PA

Approved: Yes

Delinquent Taxes / Payment Plans:

Building Violations:

Delinquent Water/Sewage Charges:

M ap 45

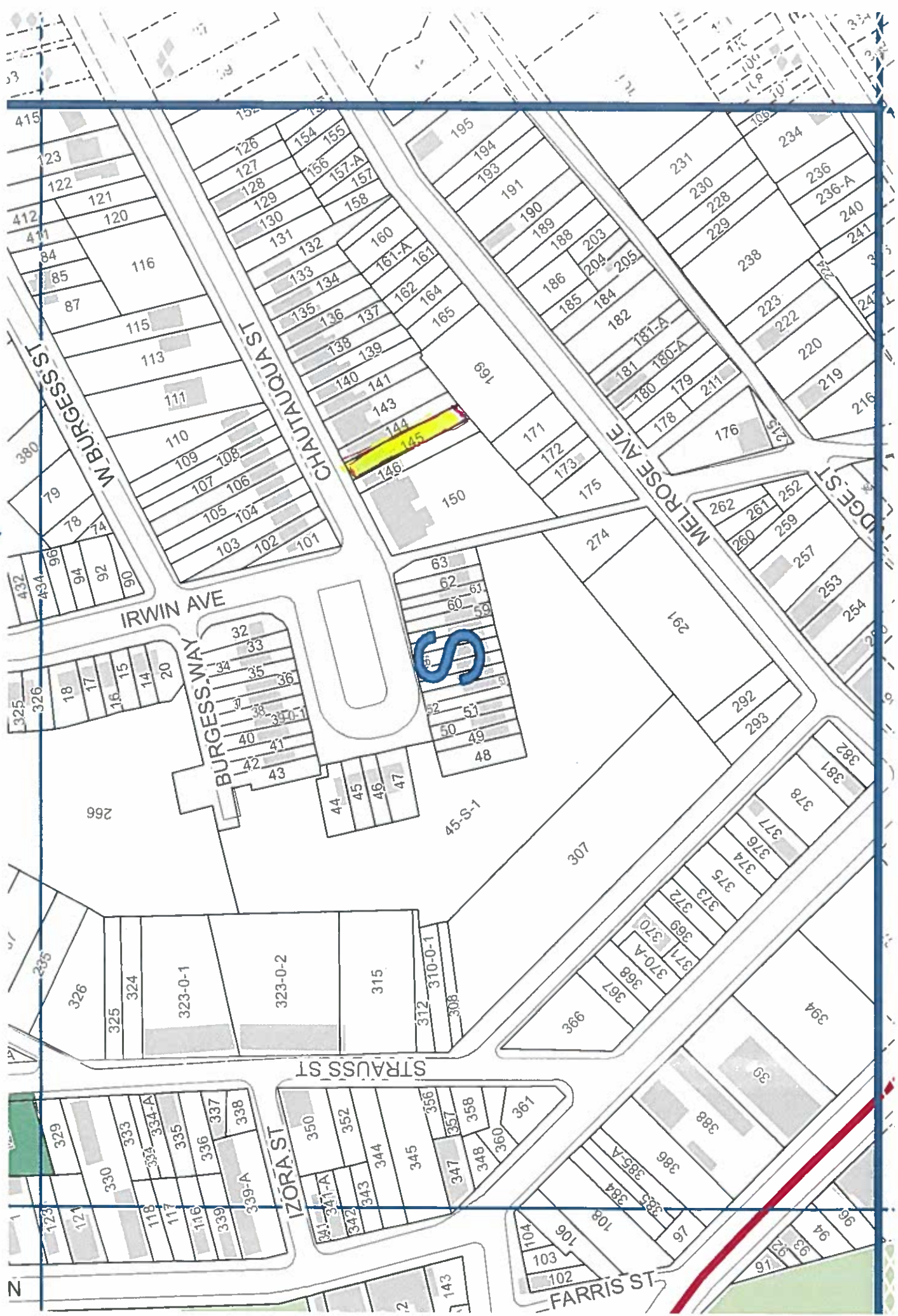

City of Pittsburgh
Department of Finance
Property Fact Sheet

Property Information

Property Address: 1620 Marquis St
Pittsburgh, PA 15212

Block & Lot: 22-H-273

Zoned As: R1A-M

Neighborhood: California-Kirkbride

Council District: 06

Ward: 25

Census Tract: 2507

Description: LOT 15.43X87 MARQUIS ST 2 1/2 STY BRK ROW HSE 1620

Adjoining Properties:

In a residential neighborhood on Marquis Street and the adjoining properties are a 2 STY FRA HSE assessed at \$240,000, a vacant lot assessed as \$400, and a vacant lot assessed at \$13,900

Purchase Price: \$201.00

Intended Use: Side Yard

Permitted Under Zoning: Yes

Purchaser Information

Purchaser: Northside Properties R&S c/o Sarah
Mistick

Address: 1300 Brighton Rd
Pittsburgh, PA

Approved: Yes

Delinquent Taxes / Payment Plans:

Building Violations:

Delinquent Water/Sewage Charges:

Map 22



22-H-92

BRIGHTON RD

McCULLOUGH ST

FREEDMORE ST

BRIGHTON PL

RIFFLE WAY

MARQUIS WAY

CALIFORNIA AVE

A ST

B ST

22-H-350

83
82
81
80-1

100
105
106
108
109
110
111
112
113
114
116
117
118
121
122
123
124
127
130
131
132
138
141
142

181
182
183
184
176
185
175
174
186
173
187
188
189
190
191
192
193
194
196
197
198
200
201
202
203
204
205
206
207
208
209
210
211
212

251
248
247
245
242
258
239
238
260
237
236
235
234
233
232
231
230

228
227
226
225
224
223-B
223-A
223-C
223
220
219
281
282
217
44

67
68
69
70
71
72
73

35
34
34-1
33
31
30
29
28
27
27-A
27-B

65
64
63
61
59
58
57
56

24
22
21
20
19
17
18
16
15
13
14
12
9
8
7
6
5
4
1

53
51
51-A
50
49
54
48
47-0-1
46
45
44-A
44
43
42
42-A
41-A
41
40
38
39

169
184
168
182
167
181
166
181
165

186
187
188
189
191
192

190
60
189
62

City of Pittsburgh
Department of Finance
Property Fact Sheet

Property Information

Property Address: 2037 Brightridge St
Pittsburgh, PA 15214

Block & Lot: 22-D-211

Zoned As: R1A-VH

Neighborhood: Perry South

Council District: 06

Ward: 25

Census Tract: 2614

Description: LOT 12.79 X 52 BRIGHTRIDGE ST

Adjoining Properties:

In a residential neighborhood on Brightridge Street and the adjoining properties are a vacant lot assessed at \$300, a 2 STY HSE assessed at \$26,300, and a warehouse assessed at \$264,000

Purchase Price: \$201.00

Intended Use: Side Yard

Permitted Under Zoning: Yes

Purchaser Information

Purchaser: Northside Properties R&S c/o Sarah
Mistick

Address: 1300 Brighton Rd
Pittsburgh, PA

Approved: Yes

Delinquent Taxes / Payment Plans:

Building Violations:

Delinquent Water/Sewage Charges:

Map 22

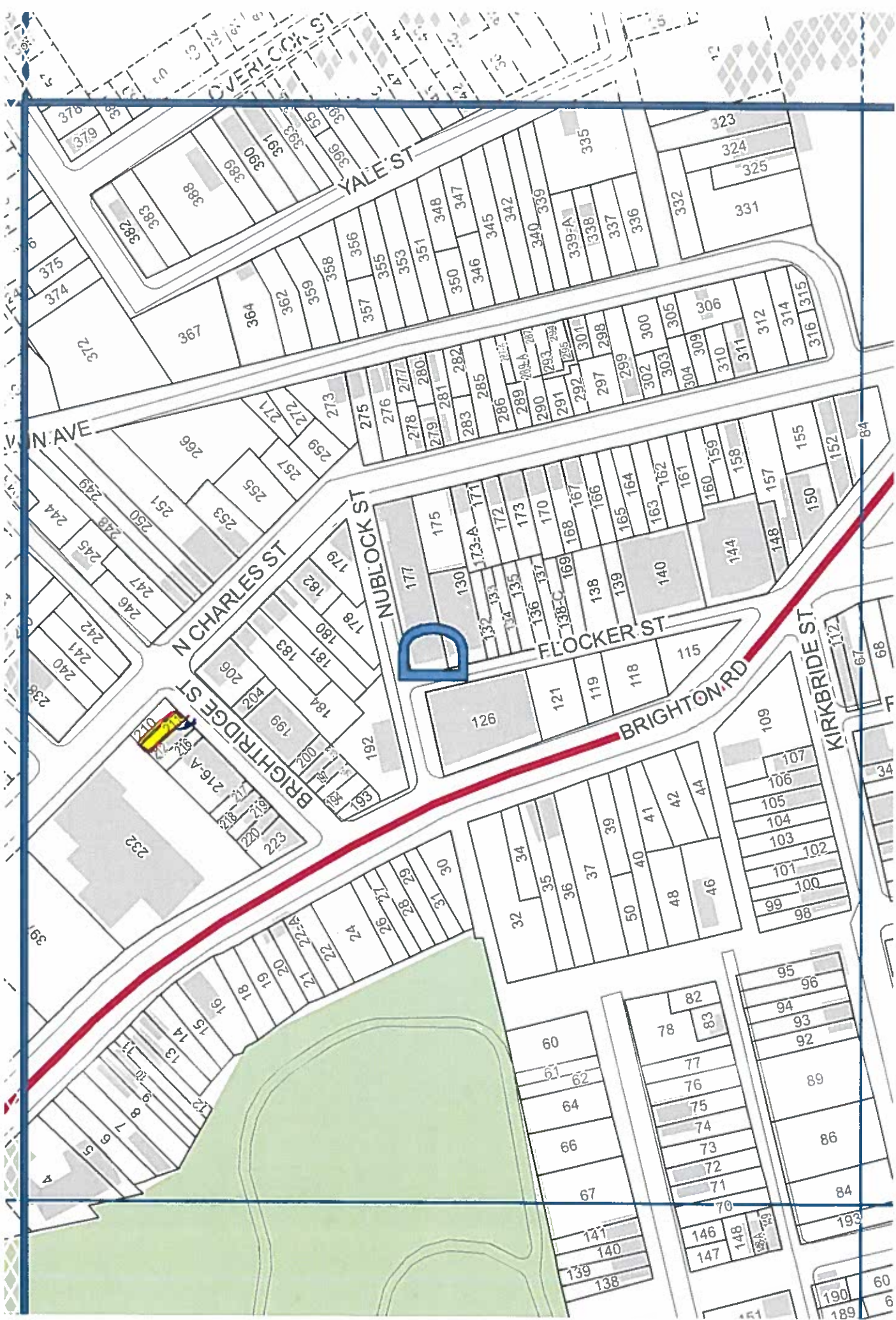

City of Pittsburgh
Department of Finance
Property Fact Sheet

Property Information

Property Address: 0 Brightridge St
Pittsburgh, PA 15214

Block & Lot: 22-D-194

Zoned As: R1A-VH

Neighborhood: Perry South

Council District: 06

Ward: 25

Census Tract: 2614

Description: LOT 14.62 X 51.50 BRIGHTRIDGE ST

Adjoining Properties:

In a residential neighborhood on Brightridge Street and the adjoining properties are a vacant commercial lot assessed at \$300 and a 2 ST HSE assessed at \$25,200

Purchase Price: \$201.00

Intended Use: Side Yard

Permitted Under Zoning: Yes

Purchaser Information

Purchaser: Northside Properties R&S c/o Sarah
Mistick

Address: 1300 Brighton Rd
Pittsburgh, PA

Approved: Yes

Delinquent Taxes / Payment Plans:

Building Violations:

Delinquent Water/Sewage Charges:

Map 22

