

PRIVATE PROPERTY LINES ARE PLOTTED FROM THE DEED OF RECORD, RECORDED IN THE OFFICE OF THE COUNTY CLERK OF ALLEGHENY COUNTY. PRIVATE PROPERTY LINES WERE NOT SURVEYED BY THE PROFESSIONAL LAND SURVEYOR RESPONSIBLE FOR THE PROJECT.

THIS PROPERTY PLOT PLAN IS NOT TO BE SUBSTITUTED FOR A BOUNDARY SURVEY.

NECESSARY CONSTRUCTION ON EASEMENT OF THE EASEMENT TO USE HEREIN AND AS NECESSARY DURING CONSTRUCTION OF THE PROJECT SHALL BE COMPLETED BY THE CITY OF PITTSBURGH. THE CITY OF PITTSBURGH SHALL BE RESPONSIBLE FOR THE CONSTRUCTION OF THE PROJECT AND SHALL BE RESPONSIBLE FOR THE CONSTRUCTION OF THE PROJECT AND SHALL BE RESPONSIBLE FOR THE CONSTRUCTION OF THE PROJECT.

TO REMAIN AND BE PROTECTED

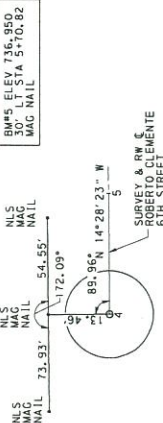
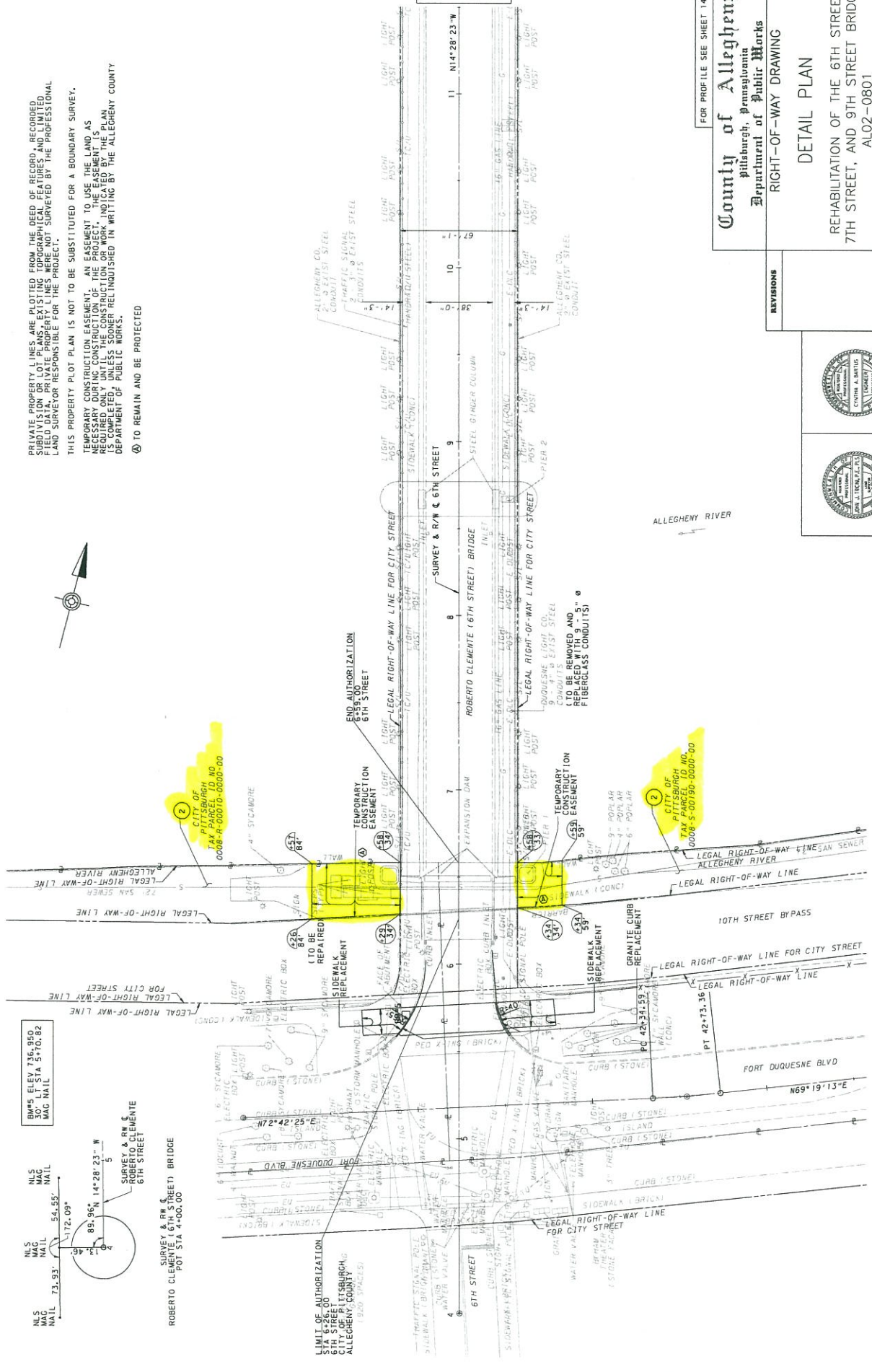

5:57:52 PM 3/18/2021

5:18:20 PM 3/18/2021

BMP ELEV 732.12' AT STA 18+15.10
MAG NAIL

SPORTS & EXHIBITION AUTHORITY
OF PITTSBURGH AND ALLEGHENY COUNTY
0008-L-00008-0000-00

SURVEY & RW CLEVENTE 6TH STREET
ROBERTO CLEVENTE BRIDGE

SURVEY & RW CLEVENTE 6TH STREET
ROBERTO CLEVENTE BRIDGE

SURVEY & RW CLEVENTE 6TH STREET
ROBERTO CLEVENTE BRIDGE

SURVEY & RW CLEVENTE 6TH STREET
ROBERTO CLEVENTE BRIDGE

SURVEY & RW CLEVENTE 6TH STREET
ROBERTO CLEVENTE BRIDGE

SURVEY & RW CLEVENTE 6TH STREET
ROBERTO CLEVENTE BRIDGE

SURVEY & RW CLEVENTE 6TH STREET
ROBERTO CLEVENTE BRIDGE

SURVEY & RW CLEVENTE 6TH STREET
ROBERTO CLEVENTE BRIDGE

SURVEY & RW CLEVENTE 6TH STREET
ROBERTO CLEVENTE BRIDGE

SURVEY & RW CLEVENTE 6TH STREET
ROBERTO CLEVENTE BRIDGE

SURVEY & RW CLEVENTE 6TH STREET
ROBERTO CLEVENTE BRIDGE

SURVEY & RW CLEVENTE 6TH STREET
ROBERTO CLEVENTE BRIDGE

SURVEY & RW CLEVENTE 6TH STREET
ROBERTO CLEVENTE BRIDGE

SURVEY & RW CLEVENTE 6TH STREET
ROBERTO CLEVENTE BRIDGE

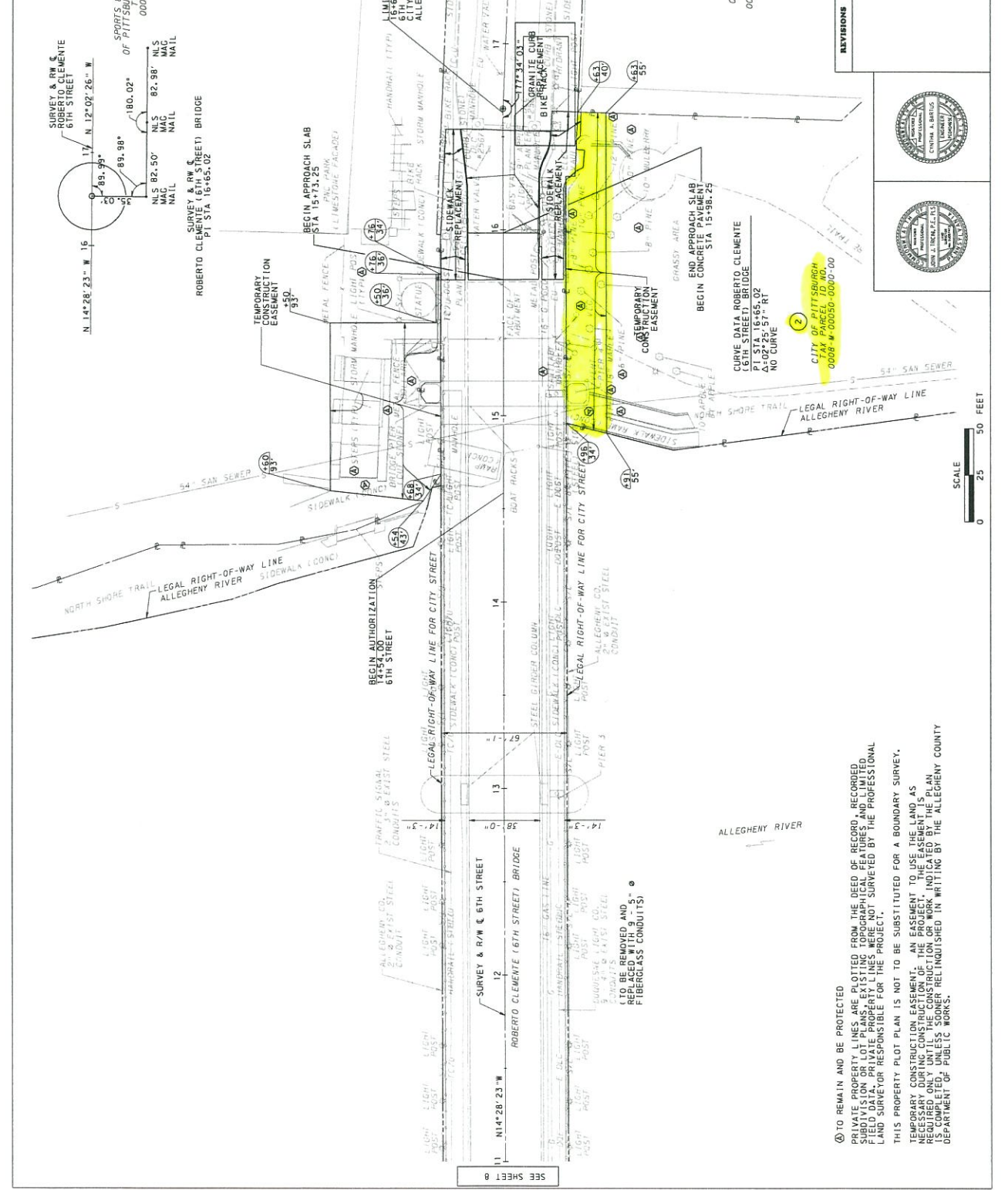

FOR PROFILE SEE SHEET 15

County of Allegheny
Pittsburgh, Pennsylvania
Department of Public Works

RIGHT-OF-WAY DRAWING

DETAIL PLAN

REHABILITATION OF THE 6TH STREET,
7TH STREET, AND 9TH STREET BRIDGES
AL02-0801

REVISIONS

1	SPORTS & EXHIBITION AUTHORITY OF PITTSBURGH AND ALLEGHENY COUNTY 0008-L-00008-0000-00
2	CITY OF PITTSBURGH CITY PARCEL ID NO. 0008-M-00050-0000-00

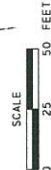

TO REMAIN AND BE PROTECTED PRIVATE PROPERTY LINES ARE PLOTTED FROM THE DEED OF RECORD. UNRECORDED FIELD DATA AND PRIVATE PROPERTY LINES WERE NOT SURVEYED BY THE PROFESSIONAL LAND SURVEYOR RESPONSIBLE FOR THE PROJECT.

THIS PROPERTY PLOT PLAN IS NOT TO BE SUBSTITUTED FOR A BOUNDARY SURVEY. ANY TEMPORARY CONSTRUCTION EASEMENT OR EASEMENT TO USE THE LAND AS NECESSARY DURING CONSTRUCTION OF THE PROJECT, THE EASEMENT IS REQUIRED ONLY UNTIL THE CONSTRUCTION OR WORK INDICATED BY THE PLAN IS COMPLETED. UNLESS OTHERWISE SPECIFIED, ALL WORK IS TO BE PERFORMED BY THE DEPARTMENT OF PUBLIC WORKS.



ALLEGHENY RIVER

SEE SHEET 11

FOR PROFILE SEE SHEET 16

County of Allegheny
Pittsburgh, Pennsylvania
Department of Public Works

RIGHT-OF-WAY DRAWING

DETAIL PLAN

REHABILITATION OF THE 6TH STREET,
7TH STREET, AND 9TH STREET BRIDGES
AL02-0801

DES: TJA	DRN: WRB	CHK: CAB
DATE: 1/29/21	SCALE: AS SHOWN	SHT. 10 OF 20

26195-RW

REVISIONS

1	ADDED LEGAL RIGHT-OF-WAY LINES FOR CITY STREET AND ALLEGHENY RIVER
2	ADDED LEGAL RIGHT-OF-WAY LINES FOR CITY STREET AND ALLEGHENY RIVER

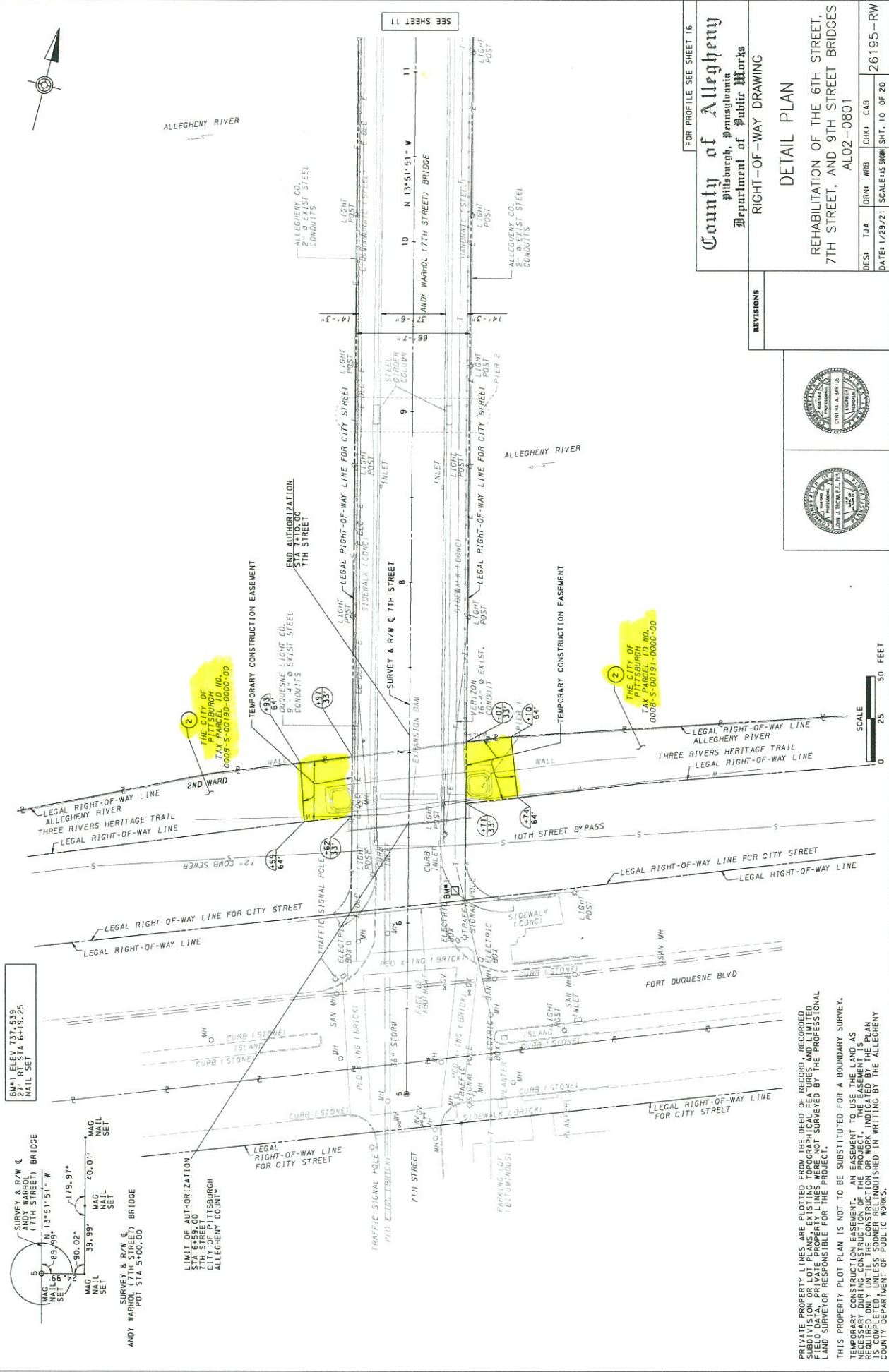

BMM1 ELEV 737.539
277. RT STA 6+19.25
NAIL SET

SURVEY & R/W
ANDY WARHOL (7TH STREET) BRIDGE
N 13° 51' 51" W
179.97'
MAG NAIL SET

SURVEY & R/W
ANDY WARHOL (7TH STREET) BRIDGE
S 17° 02' 00" W
179.97'
MAG NAIL SET

LIMIT OF AUTHORIZATION
ANDY WARHOL (7TH STREET) BRIDGE
CITY OF PITTSBURGH
ALLEGHENY COUNTY

PRIVATE PROPERTY LINES ARE PLOTTED FROM THE DEED OF RECORD, RECORDED SUBDIVISION OR LOT PLANS, EXISTING TOPOGRAPHICAL FEATURES, AND FIELD SURVEY DATA. THE SURVEYOR HAS CONDUCTED A VISUAL GENERAL SURVEY OF THE PROPERTY AND HAS FOUND NO OBVIOUS ENCUMBRANCES OR EASEMENTS. THIS PROPERTY PLOT PLAN IS NOT TO BE SUBSTITUTED FOR A BOUNDARY SURVEY. NECESSARY DURING CONSTRUCTION OF THE PROJECT. THE EASEMENTS REQUIRED UNTIL THE CONSTRUCTION OR WORK INDICATED BY THE PLAN IS COMPLETED. THIS PLAN IS NOT TO BE USED FOR ANY OTHER PURPOSES WITHOUT THE WRITTEN APPROVAL OF THE COUNTY DEPARTMENT OF PUBLIC WORKS.

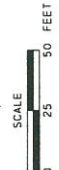

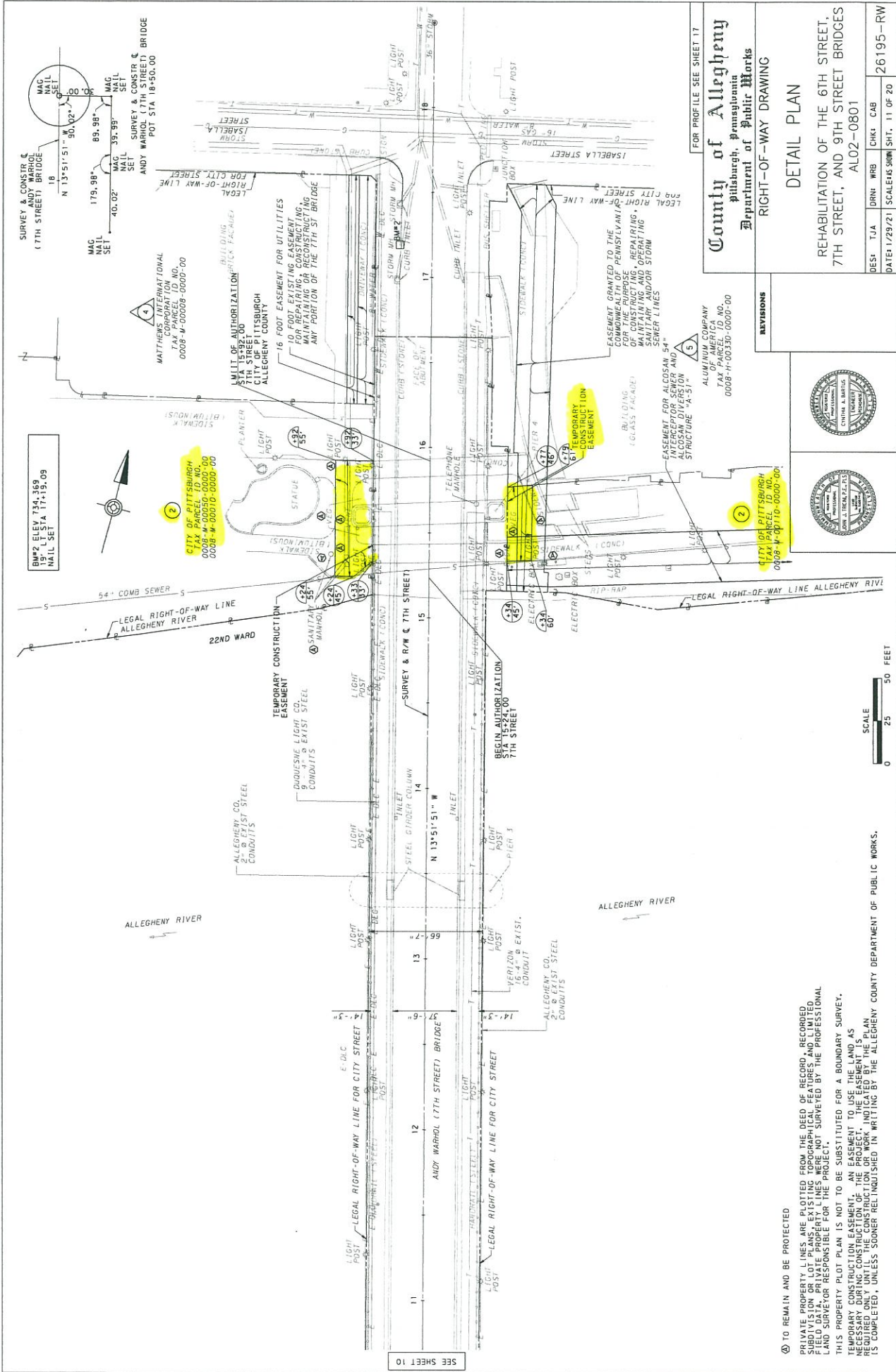

FOR PROFILE SEE SHEET 17

County of Allegheny
Pittsburgh, Pennsylvania
Department of Public Works

RIGHT-OF-WAY DRAWING

DETAIL PLAN

REHABILITATION OF THE 6TH STREET,
7TH STREET, AND 9TH STREET BRIDGES
AL02-0801

DES: TJA	DRN: WRB	CHK: CAB	SCALE: AS SHOWN
DATE: 1/29/21			SHEET: 11 OF 20
			26195-RW

REVISIONS

1	ADD	ALUMINUM COMPANY TAX PARCEL ID NO. 0008-H-00330-0000-00
2	ADD	CITY OF PITTSBURGH TAX PARCEL ID NO. 0008-H-00110-0000-00



TO REMAIN AND BE PROTECTED

PRIVATE PROPERTY LINES ARE PLOTTED FROM THE DEED OF RECORD, RECORDED SUBDIVISION OR LOT PLANS, EXISTING TOPOGRAPHICAL FEATURES AND LIMITED FIELD DATA. PRIVATE PROPERTY LINES WERE NOT SURVEYED BY THE PROFESSIONAL LAND SURVEYOR RESPONSIBLE FOR THE PROJECT.

THIS PROPERTY PLOT PLAN IS NOT TO BE SUBSTITUTED FOR A BOUNDARY SURVEY. TEMPORARY CONSTRUCTION EASEMENTS ARE AN EASEMENT TO USE THE LAND AS REQUIRED ONLY UNTIL THE CONSTRUCTION OR WORK INDICATED BY THE PLAN IS COMPLETED, UNLESS SOONER RELINQUISHED IN WRITING BY THE ALLEGHENY COUNTY DEPARTMENT OF PUBLIC WORKS.

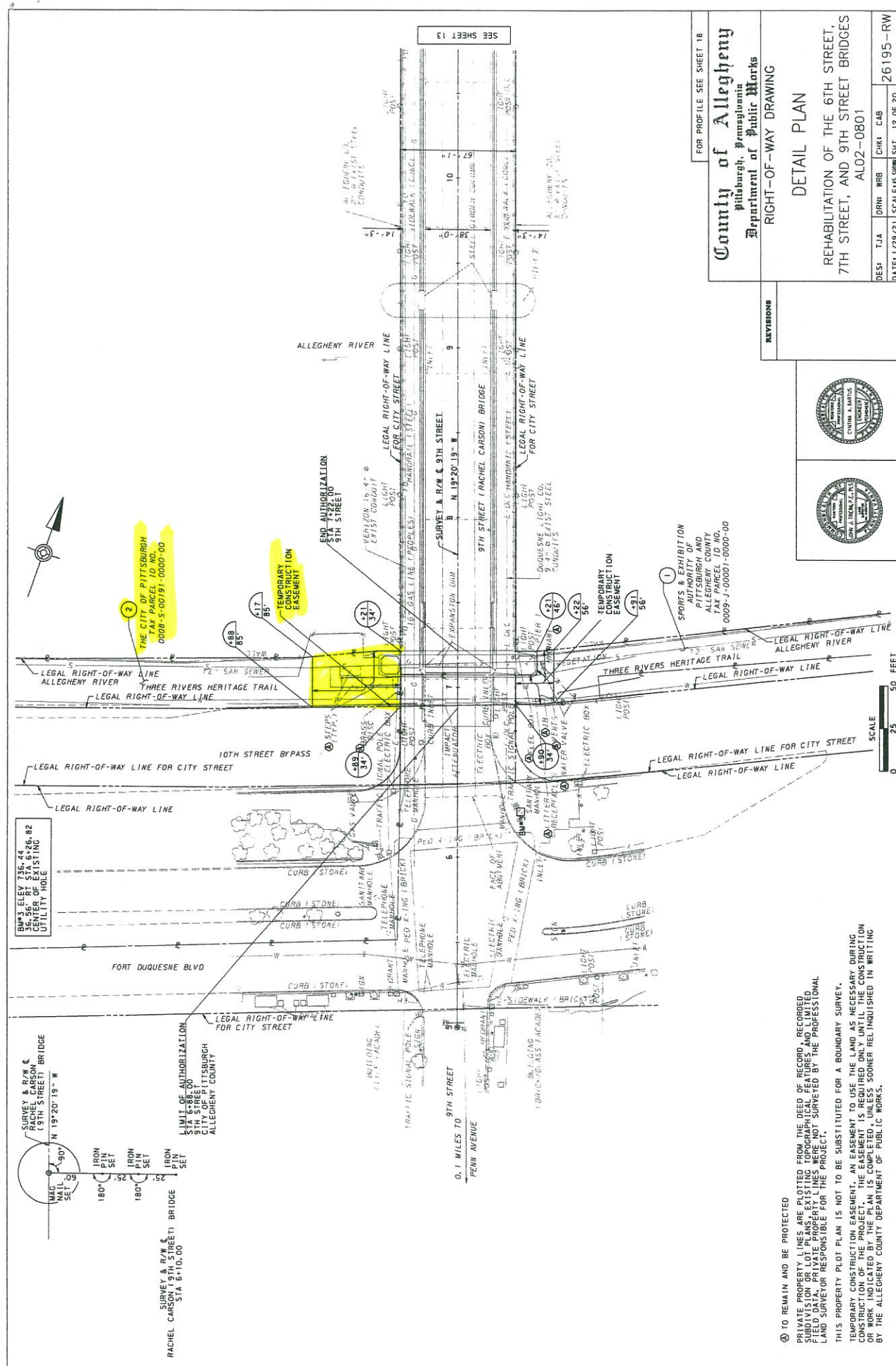

FOR PROFILE SEE SHEET 18

County of Allegheny
Pittsburgh, Pennsylvania
Department of Public Works

RIGHT-OF-WAY DRAWING

DETAIL PLAN

REHABILITATION OF THE 6TH STREET, 7TH STREET, AND 9TH STREET BRIDGES
AL02-0801

DES: TJA DRN: WRB CHK: CAB DATE: 1/29/21 SCALE: SHOWN SHT. 12 OF 20 26195-RW

REVISIONS

1	SPORTS & EXHIBITION AUTHORITY OF PITTSBURGH AND ALLEGHENY COUNTY, TAX PARCEL ID NO. 0009-J-00001-0000-00
2	THE CITY OF PITTSBURGH, TAX PARCEL ID NO. 0008-S-00191-0000-00

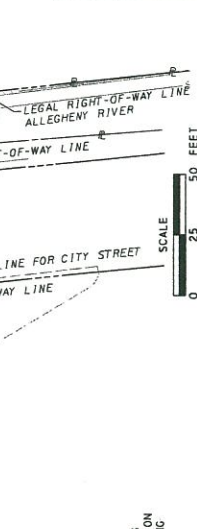

TO REMAIN AND BE PROTECTED

PRIVATE PROPERTY LINES ARE PLOTTED FROM THE DEED OF RECORD, A RECORDED FIELD DATA, PRIVATE PROPERTY LINES WERE NOT SURVEYED BY THE PROFESSIONAL LAND SURVEYOR RESPONSIBLE FOR THE PROJECT.

THIS PROPERTY PLOT PLAN IS NOT TO BE SUBSTITUTED FOR A BOUNDARY SURVEY. TEMPORARY CONSTRUCTION EASEMENT, AN EASEMENT TO USE THE LAND AS NECESSARY DURING CONSTRUCTION OF THE PROJECT. THE EASEMENT IS REQUIRED ONLY UNTIL THE CONSTRUCTION OR WORK INDICATED BY THE PLAN IS COMPLETED, UNLESS SOONER RELINQUISHED IN WRITING BY THE ALLEGHENY COUNTY DEPARTMENT OF PUBLIC WORKS.

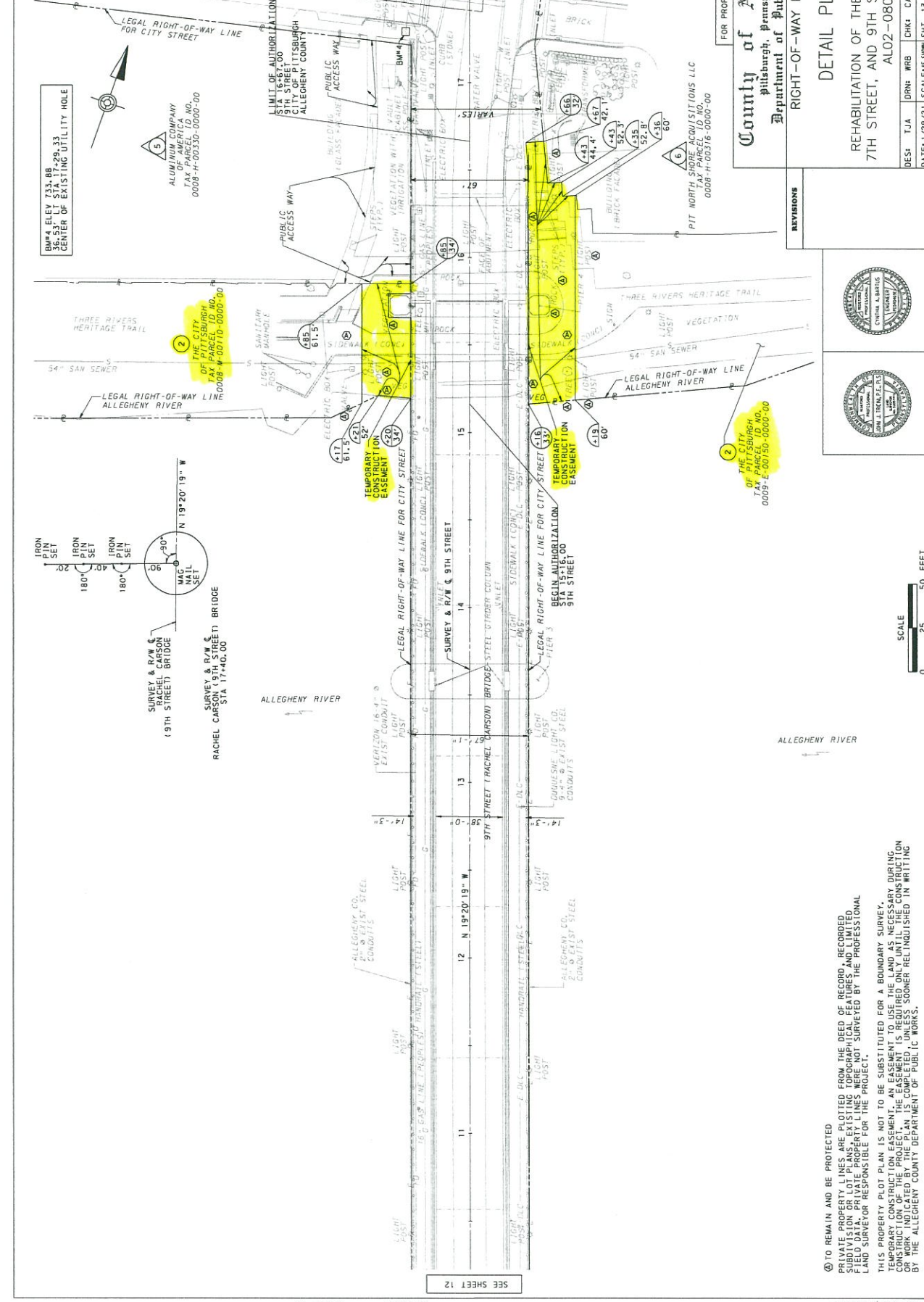

BM#4 LEVY 733.09
CENTER OF EXISTING UTILITY HOLE

ALUMINUM COMPANY
OF AMERICA
TAX PARCEL ID NO.
0008-H-00330-0000-00

THE CITY
OF PITTSBURGH
TAX PARCEL ID NO.
0008-M-00110-0000-00

THE CITY
OF PITTSBURGH
TAX PARCEL ID NO.
0009-E-00130-0000-00

PIT NORTH SHORE ACQUISITIONS LLC
TAX PARCEL ID NO.
0008-H-00316-0000-00

IRON NAIL SET
180°
IRON PIN SET
180°
IRON PIN SET
180°
MAG NAIL SET
30°
N 19°20'19" W

SURVEY & R/W & BRIDGE
(9TH STREET) BRIDGE

SURVEY & R/W & BRIDGE
(9TH STREET) BRIDGE
STA 17+40.00

LEGAL RIGHT-OF-WAY LINE
FOR CITY STREET

LEGAL RIGHT-OF-WAY LINE
ALLEGHENY RIVER

LEGAL RIGHT-OF-WAY LINE
FOR CITY STREET

LEGAL RIGHT-OF-WAY LINE
ALLEGHENY RIVER

LEGAL RIGHT-OF-WAY LINE
FOR CITY STREET

LEGAL RIGHT-OF-WAY LINE
ALLEGHENY RIVER

LEGAL RIGHT-OF-WAY LINE
FOR CITY STREET

LEGAL RIGHT-OF-WAY LINE
ALLEGHENY RIVER

LEGAL RIGHT-OF-WAY LINE
FOR CITY STREET

LEGAL RIGHT-OF-WAY LINE
ALLEGHENY RIVER

LEGAL RIGHT-OF-WAY LINE
FOR CITY STREET

LEGAL RIGHT-OF-WAY LINE
ALLEGHENY RIVER

LEGAL RIGHT-OF-WAY LINE
FOR CITY STREET

LEGAL RIGHT-OF-WAY LINE
ALLEGHENY RIVER

LEGAL RIGHT-OF-WAY LINE
FOR CITY STREET

LEGAL RIGHT-OF-WAY LINE
ALLEGHENY RIVER

LEGAL RIGHT-OF-WAY LINE
FOR CITY STREET

LEGAL RIGHT-OF-WAY LINE
ALLEGHENY RIVER

LEGAL RIGHT-OF-WAY LINE
FOR CITY STREET

LEGAL RIGHT-OF-WAY LINE
ALLEGHENY RIVER

LEGAL RIGHT-OF-WAY LINE
FOR CITY STREET

LEGAL RIGHT-OF-WAY LINE
ALLEGHENY RIVER

LEGAL RIGHT-OF-WAY LINE
FOR CITY STREET

LEGAL RIGHT-OF-WAY LINE
ALLEGHENY RIVER

LEGAL RIGHT-OF-WAY LINE
FOR CITY STREET

LEGAL RIGHT-OF-WAY LINE
ALLEGHENY RIVER

LEGAL RIGHT-OF-WAY LINE
FOR CITY STREET

LEGAL RIGHT-OF-WAY LINE
ALLEGHENY RIVER

LEGAL RIGHT-OF-WAY LINE
FOR CITY STREET

LEGAL RIGHT-OF-WAY LINE
ALLEGHENY RIVER

LEGAL RIGHT-OF-WAY LINE
FOR CITY STREET

LEGAL RIGHT-OF-WAY LINE
ALLEGHENY RIVER

LEGAL RIGHT-OF-WAY LINE
FOR CITY STREET

LEGAL RIGHT-OF-WAY LINE
ALLEGHENY RIVER

LEGAL RIGHT-OF-WAY LINE
FOR CITY STREET

LEGAL RIGHT-OF-WAY LINE
ALLEGHENY RIVER

LEGAL RIGHT-OF-WAY LINE
FOR CITY STREET

LEGAL RIGHT-OF-WAY LINE
ALLEGHENY RIVER

LEGAL RIGHT-OF-WAY LINE
FOR CITY STREET

LEGAL RIGHT-OF-WAY LINE
ALLEGHENY RIVER

LEGAL RIGHT-OF-WAY LINE
FOR CITY STREET

LEGAL RIGHT-OF-WAY LINE
ALLEGHENY RIVER

SEE SHEET 12

SCALE 0 25 50 FEET

DATE: 1/29/21 SCALE: 1"=25'-0"

DES: TJA DRN: WRB CHK: CAB

26195-RW

FOR PROFILE SEE SHEET 19

County of Allegheny
Pittsburgh, Pennsylvania
Department of Public Works

RIGHT-OF-WAY DRAWING

DETAIL PLAN

REHABILITATION OF THE 6TH STREET,
7TH STREET, AND 9TH STREET BRIDGES,
AL02-0801

REVISIONS

TO REMAIN AND BE PROTECTED
PRIVATE PROPERTY LINES ARE PLOTTED FROM THE DEED OF RECORD, RECORDED
SUBDIVISION OR LOT PLANS, EXISTING TOPOGRAPHICAL FEATURES, AND LIMITED
LAND SURVEYOR RESPONSIBLE FOR THE PROJECT.

THIS PROPERTY PLOT PLAN IS NOT TO BE SUBSTITUTED FOR A BOUNDARY SURVEY.
CONSTRUCTION OF THE PROJECT, THE EASEMENT IS REQUIRED ONLY UNTIL THE CONSTRUCTION
OR WORK INDICATED BY THE PLAN IS COMPLETED, UNLESS SOONER RELINQUISHED IN WRITING
BY THE ALLEGHENY COUNTY DEPARTMENT OF PUBLIC WORKS.

RIGHT-OF-WAY CLAIM INFORMATION
 COUNTY OF ALLEGHENY - DEPARTMENT OF PUBLIC WORKS
 STREET 6TH & 9TH SEC. NO. --- R/W PITTSBURGH CITY ALLEGHENY COUNTY
 PARCEL NO. 1 SHEET NO. 9 & 12 CLAIM NO. 1
 PROPERTY OWNER(S) SPORTS AND EXHIBITION AUTHORITY OF PITTSBURGH AND ALLEGHENY COUNTY
 GRANTOR(S) (1) STADIUM AUTHORITY OF THE CITY OF PITTSBURGH
 (2) CITY OF PITTSBURGH

(1)		(2)		AREAS		REQUIRED AREA	ACRES
TAX PARCEL NO	8-L-8	TAX PARCEL NO	9-J-1	DEED	16.05	RIGHT-OF-WAY	0.136
DEED BOOK	10909	DEED BOOK	14627	CALCULATED		TEMP CONSTR EASEMENT	
PAGE	590	PAGE	313	ADVERSES			
DATE OF DEED	10-20-2000	DATE OF DEED	05-25-2010	LEGAL R/W	0.03		
DATE OF RECORD	11-8-2000	DATE OF RECORD	07-07-2011	EFFECTIVE	16.02		
CONSIDERATION	\$1.00	CONSIDERATION	\$1.00	TOTAL REQ'D R/W	16.02	VERIFICATION DATE	1/25/2021
				RESIDUE LT	14.10	DRAWN BY	MB1
				RESIDUE RT	1.32		

PRIVATE PROPERTY LINES ARE PLOTTED FROM THE DEED OF RECORD. RECORDED SUBDIVISION OR LOT PLANS EXISTING TO GEOGRAPHICAL FEATURES AND UNLIMITED FIELD DATA. PRIVATE PROPERTY LINES WERE NOT SURVEYED BY THE PROFESSIONAL LAND SURVEYOR RESPONSIBLE FOR THE PROJECT.
 TEMPORARY CONSTRUCTION EASEMENT. AN EASEMENT TO USE THE LAND AS NECESSARY DURING CONSTRUCTION OF THE PROJECT. THE EASEMENT IS REQUIRED ONLY UNTIL THE CONSTRUCTION OF WORK INDICATED BY THE PLAN IS COMPLETED, UNLESS SOONER RELINQUISHED IN WRITING BY THE ALLEGHENY COUNTY DEPARTMENT OF PUBLIC WORKS.
 THIS RIGHT-OF-WAY CLAIM INFORMATION IS NOT TO BE SUBSTITUTED FOR A BOUNDARY SURVEY.

RIGHT-OF-WAY CLAIM INFORMATION
 COUNTY OF ALLEGHENY - DEPARTMENT OF PUBLIC WORKS
 STREET 6TH, 7TH, 8TH SEC. NO. --- R/W PITTSBURGH CITY ALLEGHENY COUNTY
 PARCEL NO. 2 SHEET NO. 8-13 CLAIM NO. 2
 PROPERTY OWNER(S) THE CITY OF PITTSBURGH
 GRANTOR(S) (1) ALCOA INC., FORMERLY KNOWN AS ALUMINUM COMPANY OF AMERICA (4) THE PITTSBURGH CULTURAL TRUST
 (5) THE PITTSBURGH CULTURAL TRUST
 (6) SPORTS AND EXHIBITION AUTHORITY OF PITTSBURGH AND ALLEGHENY COUNTY

(1)		(2)		(3)		(4)		(5)		(6)		AREAS	ACRES	REQUIRED AREA	ACRES
TAX PARCEL NO	8-M-110	TAX PARCEL NO	9-E-150	TAX PARCEL NO	8-S-190	TAX PARCEL NO	8-S-191	TAX PARCEL NO	8-M-10/8-M-50	TAX PARCEL NO	8-M-10/8-M-50	DEED	0.38	RIGHT-OF-WAY	0.38
DEED BOOK	11046	DEED BOOK	14192	DEED BOOK	10352	DEED BOOK	10352	DEED BOOK	14114	DEED BOOK	14114	CALCULATED		TEMP CONSTR EASEMENT	
PAGE	108	PAGE	382	PAGE	313	PAGE	313	PAGE	415	PAGE	415	ADVERSES			
DATE OF DEED	04-30-2001	DATE OF DEED	02-25-2010	DATE OF DEED	11-25-1998	DATE OF DEED	11-25-1998	DATE OF DEED	11-24-2009	DATE OF DEED	11-24-2009	LEGAL R/W			
DATE OF RECORD	03-03-2010	DATE OF RECORD	03-03-2010	DATE OF RECORD	11-30-1998	DATE OF RECORD	11-30-1998	DATE OF RECORD	11-25-2009	DATE OF RECORD	11-25-2009	EFFECTIVE			
CONSIDERATION	\$1.00	CONSIDERATION	\$10.00	CONSIDERATION	\$1.00	CONSIDERATION	\$1.00	CONSIDERATION	\$1.00	CONSIDERATION	\$1.00	TOTAL REQ'D R/W			
												TOTAL RESIDUE			
												RESIDUE LT			
												RESIDUE RT			

PRIVATE PROPERTY LINES ARE PLOTTED FROM THE DEED OF RECORD. RECORDED SUBDIVISION OR LOT PLANS EXISTING TO GEOGRAPHICAL FEATURES AND UNLIMITED FIELD DATA. PRIVATE PROPERTY LINES WERE NOT SURVEYED BY THE PROFESSIONAL LAND SURVEYOR RESPONSIBLE FOR THE PROJECT.
 TEMPORARY CONSTRUCTION EASEMENT. AN EASEMENT TO USE THE LAND AS NECESSARY DURING CONSTRUCTION OF THE PROJECT. THE EASEMENT IS REQUIRED ONLY UNTIL THE CONSTRUCTION OF WORK INDICATED BY THE PLAN IS COMPLETED, UNLESS SOONER RELINQUISHED IN WRITING BY THE ALLEGHENY COUNTY DEPARTMENT OF PUBLIC WORKS.
 THIS RIGHT-OF-WAY CLAIM INFORMATION IS NOT TO BE SUBSTITUTED FOR A BOUNDARY SURVEY.
 ● TOO INNUMERABLE TO CALCULATE

County of Allegheny
 Pittsburgh, Pennsylvania
 Department of Public Works
 RIGHT-OF-WAY DRAWING

CLAIM BLOCKS
 REHABILITATION OF THE 6TH STREET,
 7TH STREET, AND 9TH STREET BRIDGES
 AL02-0801

DES: TJA DPN: WRB CHK: CAB
 DATE: 1/29/21 SCALE: AS SHOWN SHT. 20 OF 20 26195-RW



PRIVATE PROPERTY LINES ARE PLOTTED FROM THE DEED OF RECORD, RECORDED SUBDIVISION OR LOT PLANS, EXISTING TOPOGRAPHICAL FEATURES, AND LIMITED SURVEY DATA. THE SURVEYOR HAS NOT SURVEYED BY THE PROFESSIONAL LAND SURVEYOR RESPONSIBLE FOR THE PROJECT.

THIS PROPERTY PLOT PLAN IS NOT TO BE SUBSTITUTED FOR A BOUNDARY SURVEY. TEMPORARY CONSTRUCTION EASEMENTS, AN EASEMENT TO USE THE LAND AS REQUIRED ONLY UNTIL THE CONSTRUCTION OF THE PROJECT, THE EASEMENT IS TO REMAIN AND BE PROTECTED.

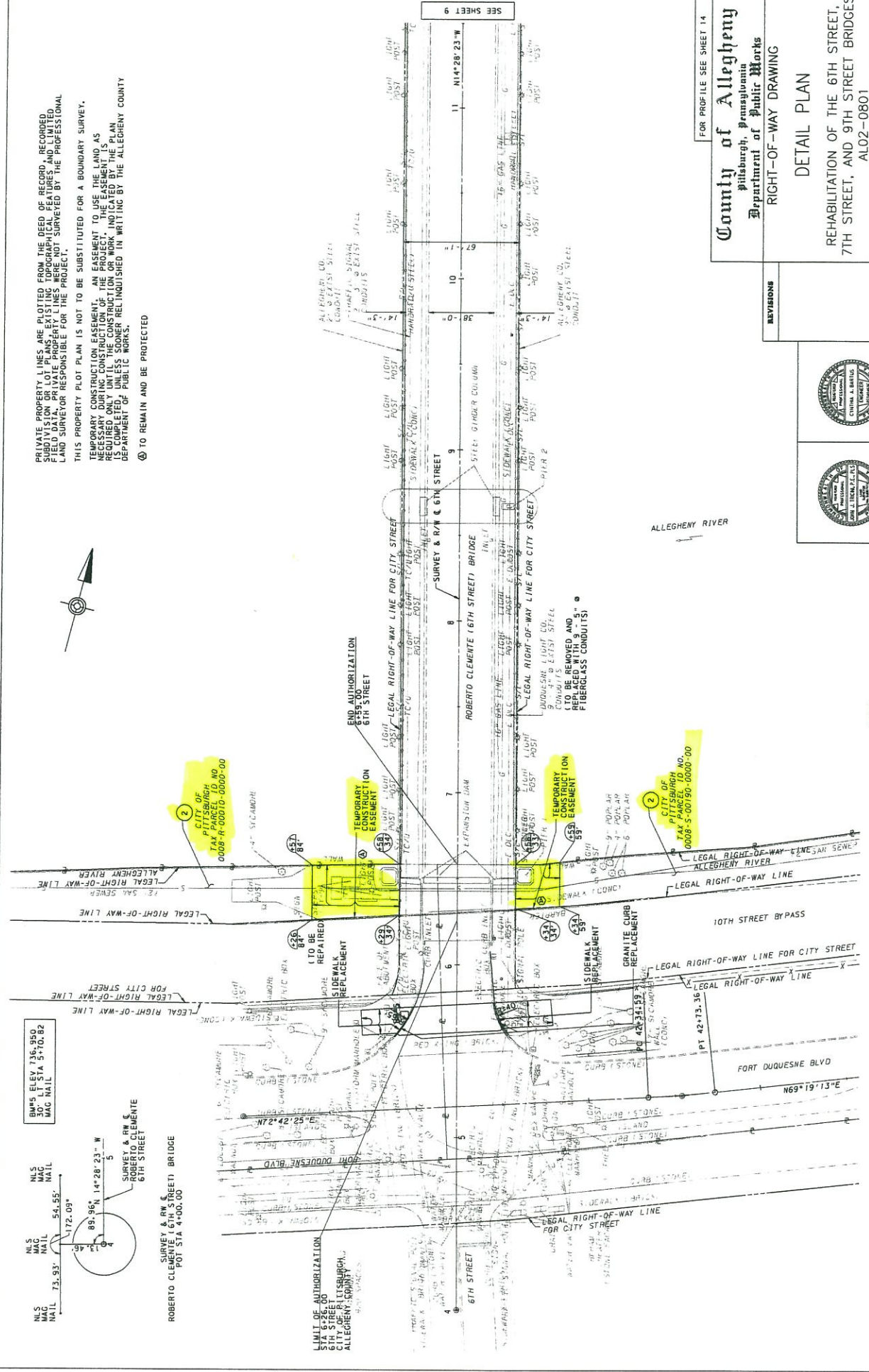

BMS ELEV. 716.980
30° AT STA 5+70.82
MAG NAIL

NLS
MAC
NAIL

NLS
MAC
NAIL

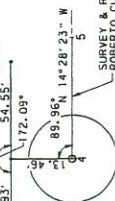

SURVEY & REPAIR
ROBERTO CLEMENTE
6TH STREET

ROBERTO CLEMENTE 6TH STREET BRIDGE
101+ STA 4+00.00

LIMIT OF AUTHORIZATION
STA 6+26.00
6TH STREET PITTSBURGH,
ALLEGHENY COUNTY

END AUTHORIZATION
STA 6+26.00
6TH STREET

TEMPORARY CONSTRUCTION
EASEMENT
STA 6+26.00
6TH STREET

END AUTHORIZATION
STA 6+26.00
6TH STREET

TEMPORARY CONSTRUCTION
EASEMENT
STA 6+26.00
6TH STREET

END AUTHORIZATION
STA 6+26.00
6TH STREET

TEMPORARY CONSTRUCTION
EASEMENT
STA 6+26.00
6TH STREET

END AUTHORIZATION
STA 6+26.00
6TH STREET

TEMPORARY CONSTRUCTION
EASEMENT
STA 6+26.00
6TH STREET

END AUTHORIZATION
STA 6+26.00
6TH STREET

TEMPORARY CONSTRUCTION
EASEMENT
STA 6+26.00
6TH STREET

END AUTHORIZATION
STA 6+26.00
6TH STREET

TEMPORARY CONSTRUCTION
EASEMENT
STA 6+26.00
6TH STREET

END AUTHORIZATION
STA 6+26.00
6TH STREET

TEMPORARY CONSTRUCTION
EASEMENT
STA 6+26.00
6TH STREET

END AUTHORIZATION
STA 6+26.00
6TH STREET

FOR PROFILE SEE SHEET 14

County of Allegheny
Pittsburgh, Pennsylvania
Department of Public Works

RIGHT-OF-WAY DRAWING

DETAIL PLAN

REHABILITATION OF THE 6TH STREET,
7TH STREET, AND 9TH STREET BRIDGES
AL02-0801

DATE: 1/29/21	SCALE: 1/8" = 1'-0"	SHEET: 8 OF 20	26195-RW
DESIGN: TJA	DRAWN: WRB	CHECK: CAB	

REVISIONS

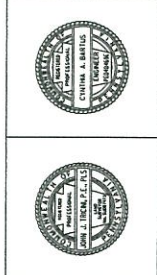

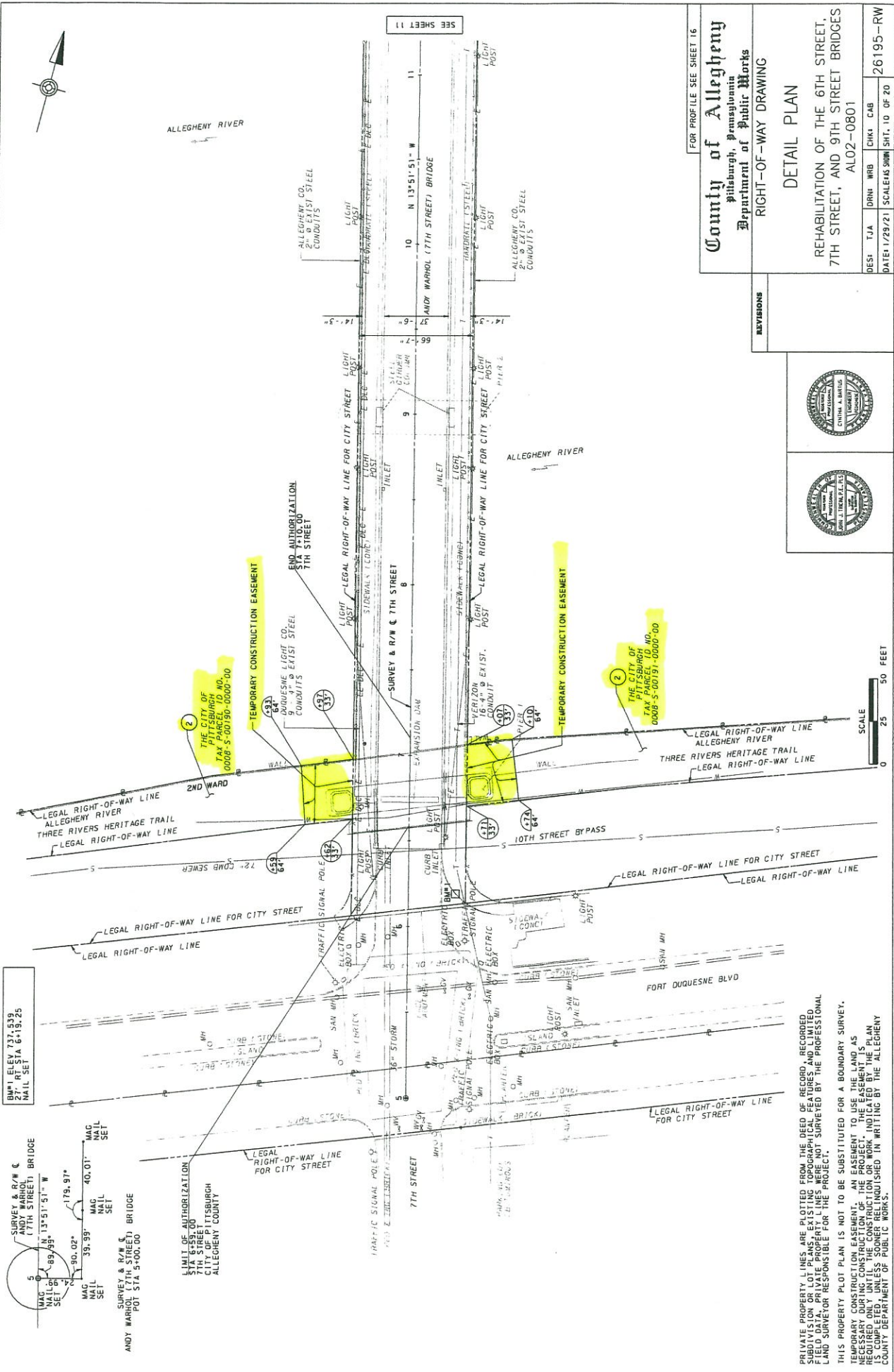

BM 1 ELEV 737.539
 22' MAG NAIL SET
 STA 6+19.25

SURVEY & R/W
 ANDY WARDOL (7TH STREET) BRIDGE
 MAG NAIL SET
 N 13°51'51" W
 179.91'
 40.01'
 SURVEY & R/W
 ANDY WARDOL (7TH STREET) BRIDGE
 MAG NAIL SET
 39.39'
 30.02'
 89.959'
 SURVEY & R/W
 ANDY WARDOL (7TH STREET) BRIDGE
 MAG NAIL SET
 POT STA 5+00.00

LIMIT OF AUTHORIZATION
 STA 6+59.00
 7TH STREET
 PITTSBURGH
 ALLEGHENY COUNTY

PRIVATE PROPERTY LINES ARE PLOTTED FROM THE DEED OF RECORD, RECORDED
 SUBDIVISION OR LOT PLANS, EXISTING TOPOGRAPHICAL FEATURES, AND LIMITED
 SURVEYS. THE SURVEYOR HAS NOT SURVEYED BY THE PROFESSIONAL
 LAND SURVEYOR RESPONSIBLE FOR THE PROJECT.
 THIS PROPERTY PLOT PLAN IS NOT TO BE SUBSTITUTED FOR A BOUNDARY SURVEY.
 TEMPORARY CONSTRUCTION EASEMENT AN EASEMENT TO USE THE LAND AS
 REQUIRED ONLY UNTIL THE CONSTRUCTION OR WORK INDICATED BY THE PLAN
 IS COMPLETED, UNLESS SOONER RELINQUISHED IN WRITING BY THE ALLEGHENY
 COUNTY DEPARTMENT OF PUBLIC WORKS.

FOR PROFILE SEE SHEET 16
County of Allegheny
 Pittsburgh, Pennsylvania
Department of Public Works
 RIGHT-OF-WAY DRAWING
 DETAIL PLAN
 REHABILITATION OF THE 6TH STREET,
 7TH STREET, AND 9TH STREET BRIDGES
 AL02-0801
 DES: TJA DRW: WRB CHK: CAB
 DATE: 11/29/21 SCALE: 5/8"=1' SHEET: 10 OF 20 26195-RW

REVISIONS

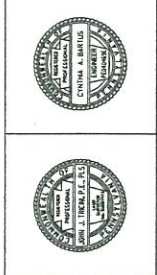

SEE SHEET 11

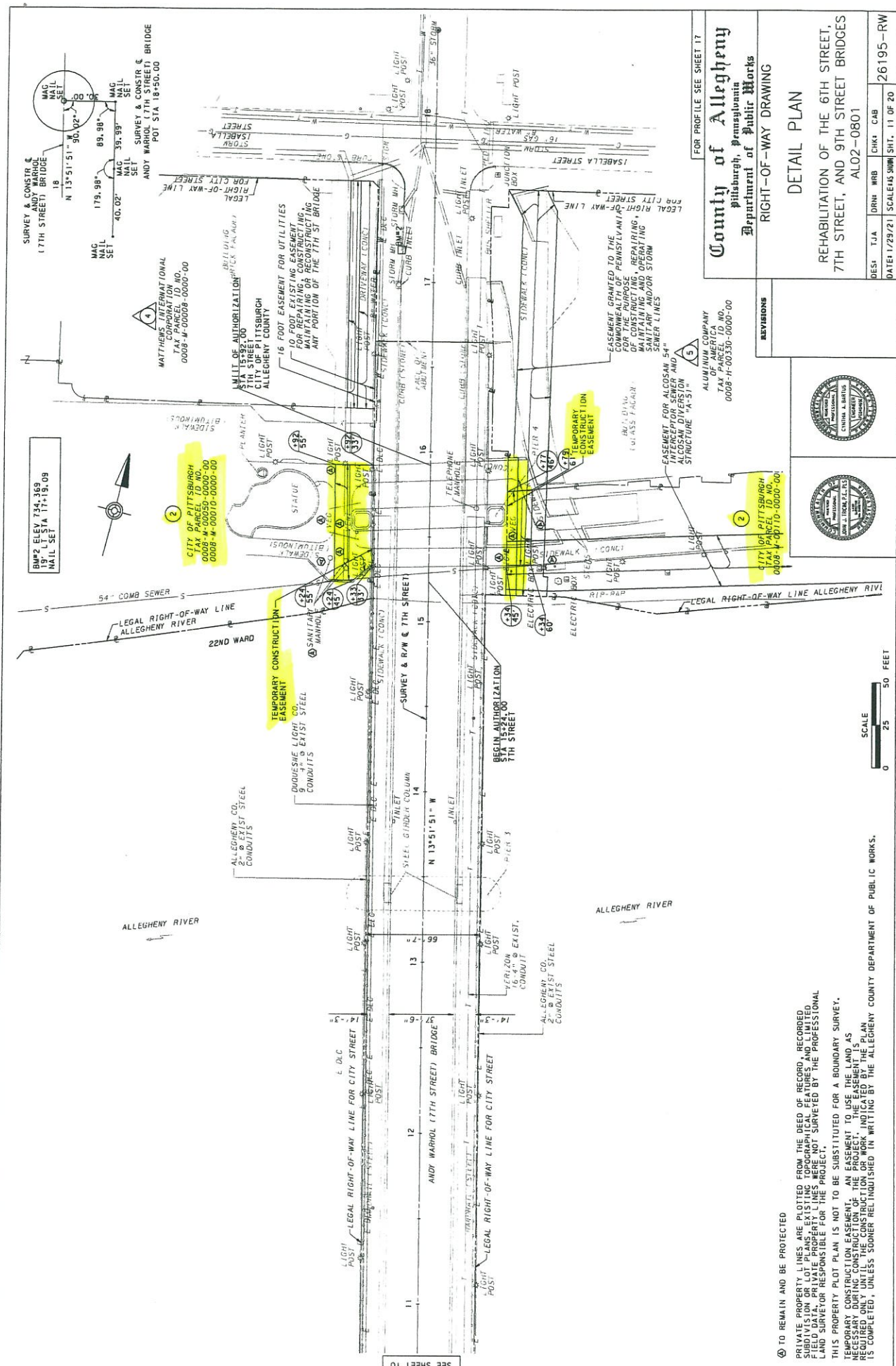

SEE SHEET 10

TO REMAIN AND BE PROTECTED
 PRIVATE PROPERTY LINES ARE PLOTTED FROM THE DEED OF RECORD, RECORDED SUBDIVISION PLANS, AND FIELD DATA. PRIVATE PROPERTY LINES WERE NOT SURVEYED BY THE PROFESSIONAL LAND SURVEYOR RESPONSIBLE FOR THE PROJECT.
 THIS PROPERTY PLOT PLAN IS NOT TO BE SUBSTITUTED FOR A BOUNDARY SURVEY.
 TEMPORARY CONSTRUCTION EASEMENT - AN EASEMENT TO USE THE LAND AS NECESSARY DURING CONSTRUCTION OF THE PROJECT. THE EASEMENT PLAN IS VALID FOR THE PERIOD OF THE PROJECT. THE EASEMENT PLAN IS VALID UNTIL THE PROJECT IS COMPLETED, UNLESS SOONER RELINQUISHED IN WRITING BY THE ALLEGHENY COUNTY DEPARTMENT OF PUBLIC WORKS.

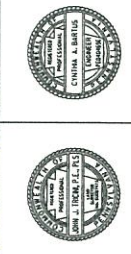

FOR PROFILE SEE SHEET 17

County of Allegheny
 Pittsburgh, Pennsylvania
 Department of Public Works

RIGHT-OF-WAY DRAWING

DETAIL PLAN

REHABILITATION OF THE 6TH STREET, 7TH STREET, AND 9TH STREET BRIDGES
 ALOZ-0801

DESIGN	TJA	DRWN	MRB	CHKD	CAB
DATE	1/29/21	SCALE	AS SHOWN	SHT.	11 OF 20
					26195-RW

SURVEY & CONSTR. & ANDY WARHOL (17TH STREET) BRIDGE
 N 13°51'51" W 30.02'-0" L
 179.98' 89.98' 35.93' 40.02'

SURVEY & CONSTR. & ANDY WARHOL (17TH STREET) BRIDGE
 POINT STA 19+36.00

MATTHEWS INTERNATIONAL CORPORATION
 TAX PARCEL ID NO. 0008-M-00008-0000-00

MILT. OF AUTHORIZATION
 STA 15+82.00
 7TH STREET
 ALLEGHENY COUNTY

16 FOOT EASEMENT FOR UTILITIES FOR REPAIRING OR RECONSTRUCTING ANY PORTION OF THE 7TH ST BRIDGE

EASEMENT GRANTED TO THE COUNTY OF PENNSYLVANIA FOR THE PURPOSE OF CONSTRUCTING, REPAIRING, MAINTAINING AND OPERATING SANITARY AND GAS SEWER LINES

EASEMENT FOR ALCOZAN 54" ALCOZAN DIVERSION STRUCTURE "A-51"

ALUMINUM COMPANY OF AMERICA
 TAX PARCEL ID NO. 0008-M-00350-0000-00

CITY OF PITTSBURGH
 TAX PARCEL ID NO. 0008-M-00050-0000-00
 0008-M-00010-0000-00

CITY OF PITTSBURGH
 TAX PARCEL ID NO. 0008-M-00170-0000-00

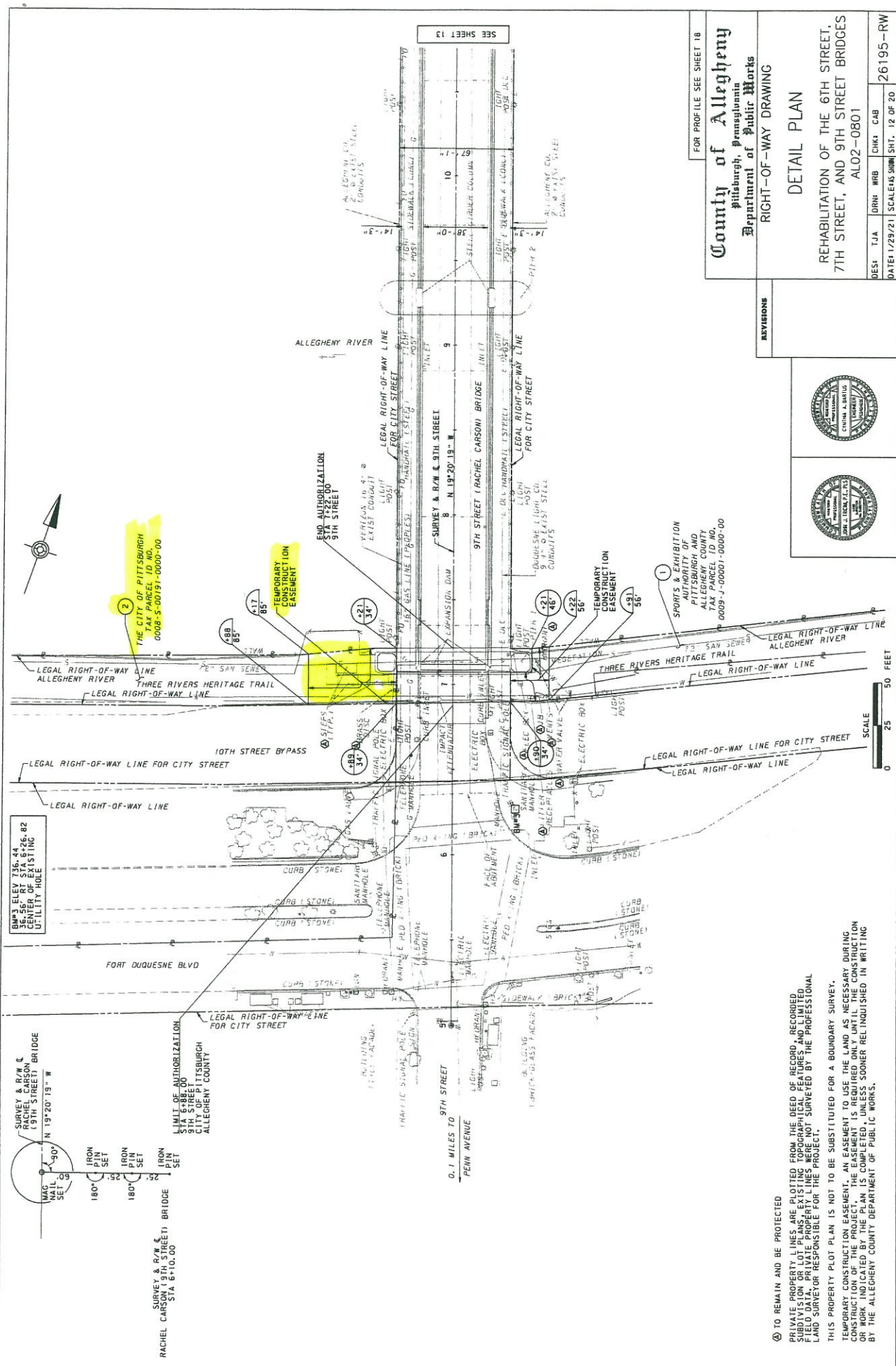

FOR PROFILE SEE SHEET 18

County of Allegheny
Pittsburgh, Pennsylvania
Department of Public Works

RIGHT-OF-WAY DRAWING

DETAIL PLAN

REHABILITATION OF THE 6TH STREET,
7TH STREET, AND 9TH STREET BRIDGES
AL02-0801

DES: TJA | DRN: WRB | CHK: CAB | 26195-RW
DATE: 1/29/21 | SCALE: 5/8"=1' | SHEET 12 OF 20

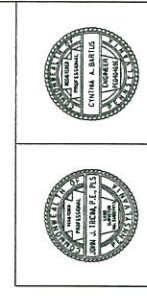

TO REMAIN AND BE PROTECTED

PRIVATE PROPERTY LINES ARE PLOTTED FROM THE DEED OF RECORD, RECORDED SUBDIVISION OR LOT PLANS, EXISTING TOPOGRAPHICAL FEATURES, AND LIMITED SURVEY DATA. THE ENGINEER HAS NOT SURVEYED BY THE PROFESSIONAL LAND SURVEYOR RESPONSIBLE FOR THE PROJECT.

THIS PROPERTY PLOT PLAN IS NOT TO BE SUBSTITUTED FOR A BOUNDARY SURVEY.

TEMPORARY CONSTRUCTION EASEMENT, AN EASEMENT TO USE THE LAND AS NECESSARY DURING CONSTRUCTION OF THE PROJECT, IS SHOWN BY THE DASHED LINE WITH THE WORDS "CONSTRUCTION EASEMENT" THEREON. THE CONSTRUCTION EASEMENT IS NOT TO BE USED FOR ANY OTHER PURPOSES UNLESS SOONER RELINQUISHED IN WRITING BY THE ALLEGHENY COUNTY DEPARTMENT OF PUBLIC WORKS.

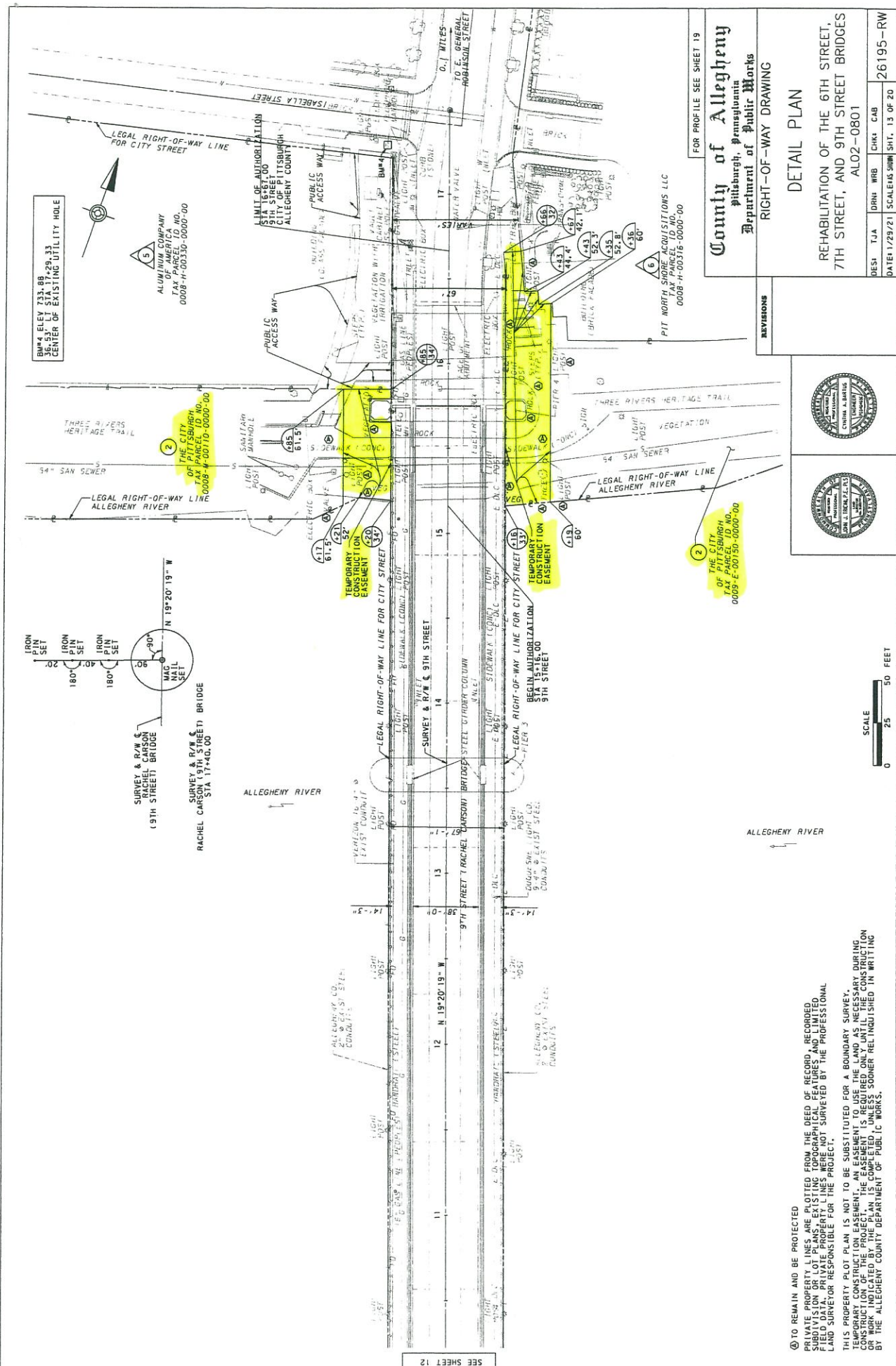

BM#4 ELEV 733.88
36.53' LT STA 17+29.33
CENTER OF EXISTING UTILITY HOLE

ALUMINUM COMPANY
TAX PARCEL ID NO.
0008-H-00330-0000-00

THE CITY OF ALLEGHENY
TAX PARCEL ID NO.
0008-H-00110-0000-00

FOR PROFILE SEE SHEET 19

County of Allegheny
Pittsburgh, Pennsylvania
Department of Public Works

RIGHT-OF-WAY DRAWING

DETAIL PLAN

REHABILITATION OF THE 6TH STREET,
7TH STREET, AND 9TH STREET BRIDGES
AL02-0801

DATE: 11/29/21 | SCALE: H.S. 1" = 30' | SHEET 13 OF 20

DESIGNER: T.J.A. | DRAWN BY: WRB | CHECKED BY: CAB | PROJECT NO.: 26195-RW

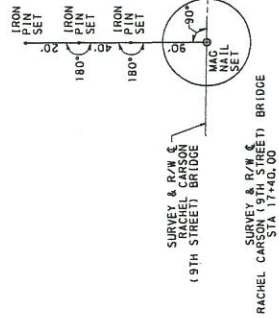

TO REMAIN AND BE PROTECTED PRIVATE PROPERTY LINES ARE PLOTTED FROM THE DEED OF RECORD, RECORDED SUBDIVISION OR LOT PLANS, EXISTING TOPOGRAPHICAL FEATURES AND LIMITED FIELD DATA. PRIVATE PROPERTY LINES WERE NOT SURVEYED BY THE PROFESSIONAL LAND SURVEYOR RESPONSIBLE FOR THE PROJECT.

THIS PROPERTY PLOT PLAN IS NOT TO BE SUBSTITUTED FOR A BOUNDARY SURVEY. TEMPORARY CONSTRUCTION EASEMENTS ARE SHOWN TO USE THE LAND AS NECESSARY DURING CONSTRUCTION OF THE PROJECT. THESE EASEMENTS WILL BE REMOVED AS SOON AS WORK INDICATED BY THE PLAN IS COMPLETED, UNLESS SOONER RELINQUISHED IN WRITING BY THE ALLEGHENY COUNTY DEPARTMENT OF PUBLIC WORKS.



SEE SHEET 12

RIGHT-OF-WAY CLAIM INFORMATION
COUNTY OF ALLEGHENY - DEPARTMENT OF PUBLIC WORKS

STREET 6TH & 9TH SEC. NO. -- R/W PITTSBURGH CITY ALLEGHENY COUNTY

PARCEL NO. 1 SHEET NO. 9 & 12 CLAIM NO. 1

PROPERTY OWNER(S) STADIUM SPORTS & EXHIBITION AUTHORITY OF PITTSBURGH AND ALLEGHENY COUNTY

GRANTOR(S) (1) CITY OF PITTSBURGH
(2) CITY OF PITTSBURGH

(1)		(2)		AREAS		REQUIRED AREA	
TAX PARCEL NO	9-L-8	TAX PARCEL NO	9-J-1	DEED	16.05	RIGHT-OF-WAY	ACRES
DEED BOOK	10909	DEED BOOK	14627	CALCULATED		TEMP CONSTR EASEMENT	0.136
PAGE	350	PAGE	313	ADVERSES			
DATE OF DEED	10-20-2000	DATE OF DEED	05-25-2010	LEGAL R/W			
DATE OF RECORD	11-8-2000	DATE OF RECORD	07-07-2011	EFFECTIVE	16.02		
CONSIDERATION	\$1.00	CONSIDERATION	\$1.00	TOTAL REQ'D R/W	16.02	VERIFICATION DATE	1/25/2021
				TOTAL RESIDUE	14.70	DRAWN BY	MB1
				RESIDUE LT	1.32		
				RESIDUE RT			

PRIVATE PROPERTY LINES ARE PLOTTED FROM THE DEED OF RECORD, RECORDED SUBDIVISION OR LOT PLANS, EXISTING TOPOGRAPHICAL FEATURES AND LIMITED FIELD DATA. PRIVATE PROPERTY LINES WERE NOT SURVEYED BY THE PROFESSIONAL LAND SURVEYOR RESPONSIBLE FOR THE PROJECT.

TEMPORARY CONSTRUCTION EASEMENT. AN EASEMENT TO USE THE LAND AS NECESSARY DURING CONSTRUCTION OF THE PROJECT. THE EASEMENT IS REQUIRED ONLY UNTIL THE CONSTRUCTION OF WORK INDICATED BY THE PLAN IS COMPLETED, UNLESS SOONER RELINQUISHED IN WRITING BY THE ALLEGHENY COUNTY DEPARTMENT OF PUBLIC WORKS.

THIS RIGHT-OF-WAY CLAIM INFORMATION IS NOT TO BE SUBSTITUTED FOR A BOUNDARY SURVEY.

RIGHT-OF-WAY CLAIM INFORMATION
COUNTY OF ALLEGHENY - DEPARTMENT OF PUBLIC WORKS

STREET 6TH-7TH-9TH SEC. NO. -- R/W PITTSBURGH CITY ALLEGHENY COUNTY

PARCEL NO. 2 SHEET NO. 8-13 CLAIM NO. 2

PROPERTY OWNER(S) THE CITY OF PITTSBURGH

GRANTOR(S) (1) ALCOA INC., FORMERLY KNOWN AS ALUMINUM COMPANY OF AMERICA (4) THE PITTSBURGH CULTURAL TRUST
(2) LINCOLN E.C.W. PROPERTY MANAGEMENT, INC. (5) THE PITTSBURGH CULTURAL TRUST
(3) --- (6) SPORTS & EXHIBITION AUTHORITY OF PITTSBURGH AND ALLEGHENY COUNTY

(1)		(2)		(3)		(4)		(5)		(6)	
TAX PARCEL NO	8-M-110	TAX PARCEL NO	9-E-150	TAX PARCEL NO	8-R-10	TAX PARCEL NO	8-S-190	TAX PARCEL NO	8-S-191	TAX PARCEL NO	8-M-10/8-M-50
DEED BOOK	11046	DEED BOOK	14132	DEED BOOK	10352	DEED BOOK	10352	DEED BOOK	10352	DEED BOOK	14114
PAGE	108	PAGE	382	PAGE	313	PAGE	313	PAGE	313	PAGE	415
DATE OF DEED	04-30-2001	DATE OF DEED	02-25-2010	DATE OF DEED	11-25-1998	DATE OF DEED	11-25-1998	DATE OF DEED	11-25-1998	DATE OF DEED	11-24-2009
DATE OF RECORD		DATE OF RECORD	03-03-2010	DATE OF RECORD	11-30-1998	DATE OF RECORD	11-30-1998	DATE OF RECORD	11-30-1998	DATE OF RECORD	11-25-2009
CONSIDERATION	\$1.00	CONSIDERATION	\$10.00	CONSIDERATION	\$1.00	CONSIDERATION	\$1.00	CONSIDERATION	\$1.00	CONSIDERATION	\$1.00

PRIVATE PROPERTY LINES ARE PLOTTED FROM THE DEED OF RECORD, RECORDED SUBDIVISION OR LOT PLANS, EXISTING TOPOGRAPHICAL FEATURES AND LIMITED FIELD DATA. PRIVATE PROPERTY LINES WERE NOT SURVEYED BY THE PROFESSIONAL LAND SURVEYOR RESPONSIBLE FOR THE PROJECT.

TEMPORARY CONSTRUCTION EASEMENT. AN EASEMENT TO USE THE LAND AS NECESSARY DURING CONSTRUCTION OF THE PROJECT. THE EASEMENT IS REQUIRED ONLY UNTIL THE CONSTRUCTION OF WORK INDICATED BY THE PLAN IS COMPLETED, UNLESS SOONER RELINQUISHED IN WRITING BY THE ALLEGHENY COUNTY DEPARTMENT OF PUBLIC WORKS.

THIS RIGHT-OF-WAY CLAIM INFORMATION IS NOT TO BE SUBSTITUTED FOR A BOUNDARY SURVEY.



● 100 INNUMERABLE TO CALCULATE

County of Allegheny
Pittsburgh, Pennsylvania
Department of Public Works

RIGHT-OF-WAY DRAWING

CLAIM BLOCKS

REHABILITATION OF THE 6TH STREET,
7TH STREET, AND 9TH STREET BRIDGES
ALO2-0801

DESIGN: TJA DRAWN: MB1 CHECK: CAB DATE: 11/29/21 SCALE: 1/8" = 1'-0" SHEET: 20 OF 20