

City of Pittsburgh  
Department of Finance  
Property Fact Sheet

---

**Property Information**

**Property Address:** 2804 Webster Ave  
Pittsburgh, PA 15219

**Block & Lot:** 10-D-242

**Zoned As:** RM-M

**Neighborhood:** Middle Hill

**Council District:** 06

**Ward:** 05

**Census Tract:** 0501

**Description:** D C MARTIN PLAN PT 3 LOT 17.33XAVG65.45X12.08 RR WEBSTER AVE

---

**Adjoining Properties:** In a residential neighborhood on Webster Avenue and the adjoining properties are a 1-2 STY BRK HSE assessed at \$40,800.00, a LOT 42.85 X AVG 70.56 assessed at \$16,100.00, and a 2 STY BRK HSE assessed at \$48,500.00.

---

**Purchase Price:** \$200.00

**Intended Use:** Side Yard

**Permitted Under Zoning:** Yes

**Purchaser Information**

**Purchaser:** Resting Under Grace Properties and

**Address:** 217 Penn Ave  
Pittsburgh, PA

**Approved:** Yes

**Delinquent Taxes / Payment Plans:** No

**Building Violations:** No

**Delinquent Water/Sewage Charges:** No



City of Pittsburgh  
Department of Finance  
Property Fact Sheet

---

**Property Information**

**Property Address:** 3508 Ridgeway St  
Pittsburgh, PA 15213

**Block & Lot:** 26-K-131

**Zoned As:** P

**Neighborhood:** Upper Hill

**Council District:** 06

**Ward:** 05

**Census Tract:** 0506

**Description:** GILLESPIE PLAN 114 LOT 25XAVG141X16.66 RR RIDGE WAY ST NR FINELAND

---

**Adjoining Properties:** In a residential neighborhood on Ridgeway Street and the adjoining properties are a 2 STY BRK HSE assessed at \$81,600.00 and a 2 STY FRA HSE assessed at \$97,100.00.

---

**Purchase Price:** \$200.00

**Intended Use:** Side Yard

**Permitted Under Zoning:** Yes

**Purchaser Information**

**Purchaser:** Jesse Wood  
**Address:** 3470 Ridgeway St  
Pittsburgh, PA

**Approved:** Yes

**Delinquent Taxes / Payment Plans:** No  
**Building Violations:** No  
**Delinquent Water/Sewage Charges:** No

**Purchaser:** Maryellen Baverso  
**Address:** 3470 Ridgeway St  
Pittsburgh, PA

**Approved:** Yes

**Delinquent Taxes / Payment Plans:** No  
**Building Violations:** No  
**Delinquent Water/Sewage Charges:** No



City of Pittsburgh  
Department of Finance  
Property Fact Sheet

---

**Property Information**

**Property Address:** 0 Deary St  
Pittsburgh, PA 15206

**Block & Lot:** 124-G-359

**Zoned As:** RM-M

**Neighborhood:** Lincoln-Lemington-Belmar

**Council District:** 09

**Ward:** 12

**Census Tract:** 1203

**Description:** FREDERICK G HIGGINS PLAN 8 LOT 15X100 DEARY ST

---

**Adjoining Properties:** In a residential neighborhood on Deary Street and the adjoining properties are a 2 STY BRK HSE assessed at \$59,500.00 and a LOT 25X100 assessed at \$3,000.00.

---

**Purchase Price:** \$200.00

**Intended Use:** Side Yard

**Permitted Under Zoning:** Yes

**Purchaser Information**

**Purchaser:** Natesha Jurcic

**Address:** 6412 Deary St  
Pittsburgh, PA

**Approved:** Yes

**Delinquent Taxes / Payment Plans:** No

**Building Violations:** No

**Delinquent Water/Sewage Charges:** No

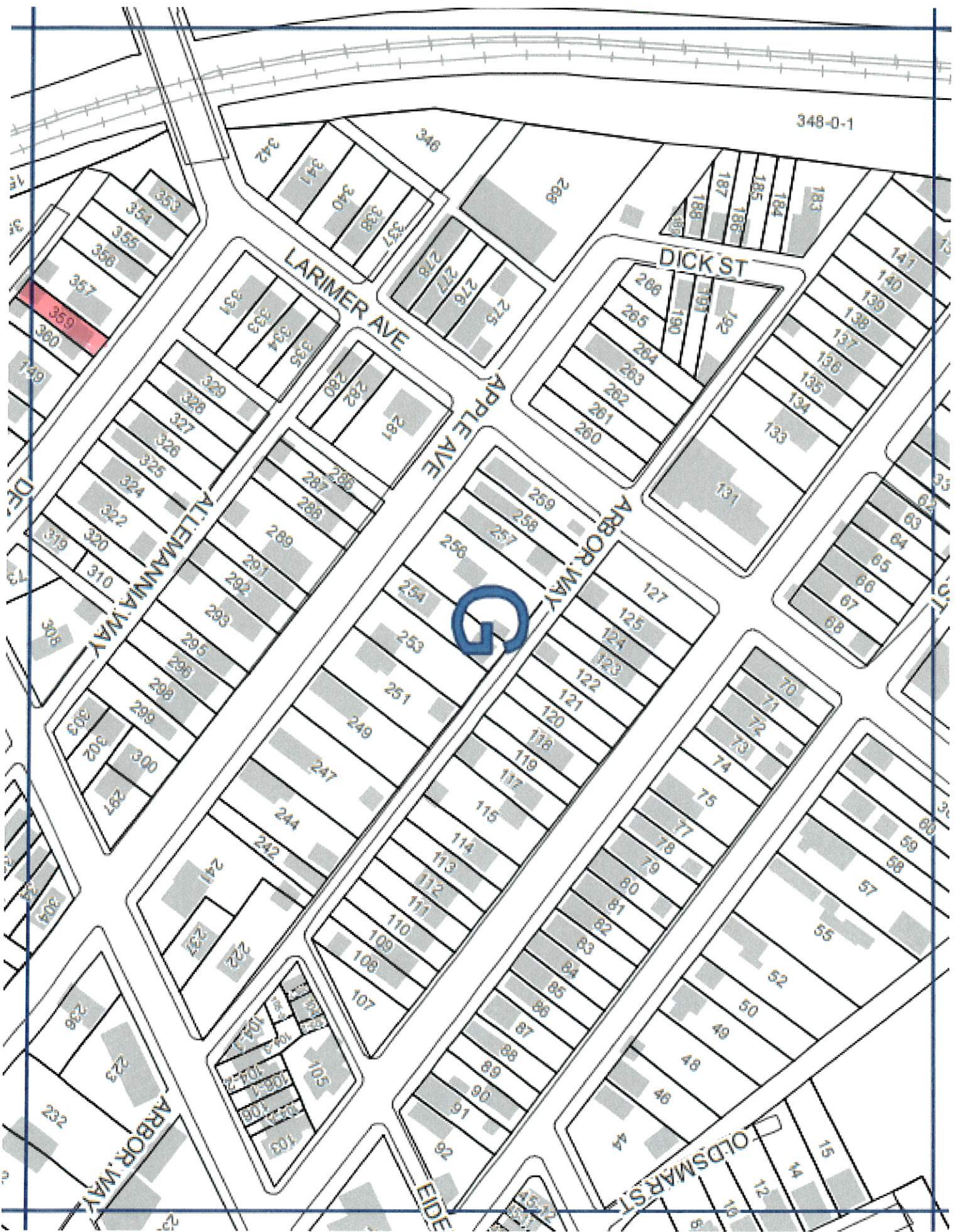

134

City of Pittsburgh  
Department of Finance  
Property Fact Sheet

---

**Property Information**

**Property Address:** 902 Laxton St  
Pittsburgh, PA 15206

**Block & Lot:** 124-S-187

**Zoned As:** R2-L

**Neighborhood:** Homewood West

**Council District:** 09

**Ward:** 12

**Census Tract:** 1207

**Description:** LOT 28.70X135 LAXTON ST

---

**Adjoining Properties:**

In a residential neighborhood on Laxton Street and the adjoining properties are a 2 1/2 STY ASB SHG HSE assessed at \$12,500.00 and a 2 STY INSEL BRK assessed at \$12,700.00.

---

**Purchase Price:** \$200.00

**Intended Use:** Side Yard

**Permitted Under Zoning:** Yes

**Purchaser Information**

**Purchaser:** Donna Thompson

**Address:** 904 Laxton St  
Pittsburgh, PA

**Approved:** Yes

**Delinquent Taxes / Payment Plans:** No

**Building Violations:** No

**Delinquent Water/Sewage Charges:** No

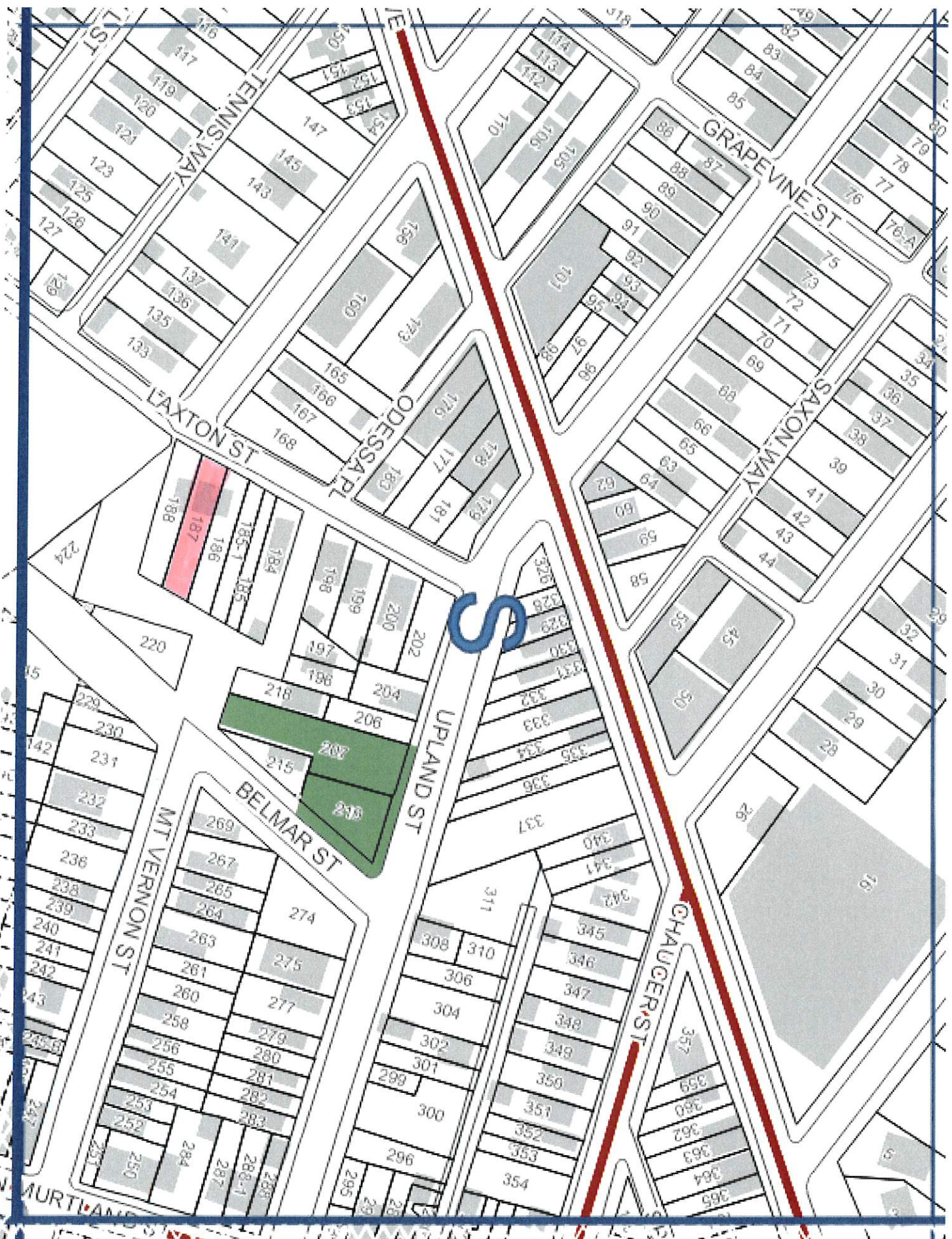

124



City of Pittsburgh  
Department of Finance  
Property Fact Sheet

---

**Property Information**

**Property Address:** 420 Saint Joseph St  
Pittsburgh, PA 15210

**Block & Lot:** 32-A-78

**Zoned As:** R1D-M

**Neighborhood:** Mt. Oliver

**Council District:** 03

**Ward:** 16

**Census Tract:** 5617

**Description:** JOSEPH ORMSBY PLAN PT 79 LOT 36.20X107 ST JOSEPH ST

---

**Adjoining Properties:** In a residential neighborhood on Saint Joseph Street and the adjoining properties are a 2 1/2 STY ALUM HSE assessed at \$36,900.00, a 2 STY BRK V & ALUM HSE assessed at \$23,800.00, and a 2 STY FRA HSE assessed at \$23,000.00.

---

**Purchase Price:** \$200.00

**Intended Use:** Side Yard

**Permitted Under Zoning:** Yes

**Purchaser Information**

**Purchaser:** Katherine Shuckhart

**Address:** 2205 Canton St #103  
Dallas, TX

**Approved:** Yes

**Delinquent Taxes / Payment Plans:** No

**Building Violations:** No

**Delinquent Water/Sewage Charges:** No

OTTILLIA ST

ORMSBY ST

ST JOSEPH ST

CATHEDRAL AVE

WIRTWAY

A

CLAWSON ST



City of Pittsburgh  
Department of Finance  
Property Fact Sheet

---

**Property Information**

**Property Address:** 1311 Itin St  
Pittsburgh, PA 15212

**Block & Lot:** 24-C-12

**Zoned As:** R1A-H

**Neighborhood:** Spring Hill-City View

**Council District:** 01

**Ward:** 24

**Census Tract:** 2620

**Description:** DAVID SANDS PLAN #5 LOT 20X109 ITEN ST

---

**Adjoining Properties:**

In a residential neighborhood on Itin Street and the adjoining properties are a 2 1/2 STY FRA INSL BRK HSE assessed at \$45,700 and a LOT 20X109 assessed at \$1,200.00.

---

**Purchase Price:** \$200.00

**Intended Use:** Side Yard

**Permitted Under Zoning:** Yes

**Purchaser Information**

**Purchaser:** Harvey Klein

**Address:** 1309 Itin st  
Pittsburgh, PA

**Approved:** Yes

**Delinquent Taxes / Payment Plans:** No

**Building Violations:** No

**Delinquent Water/Sewage Charges:** No

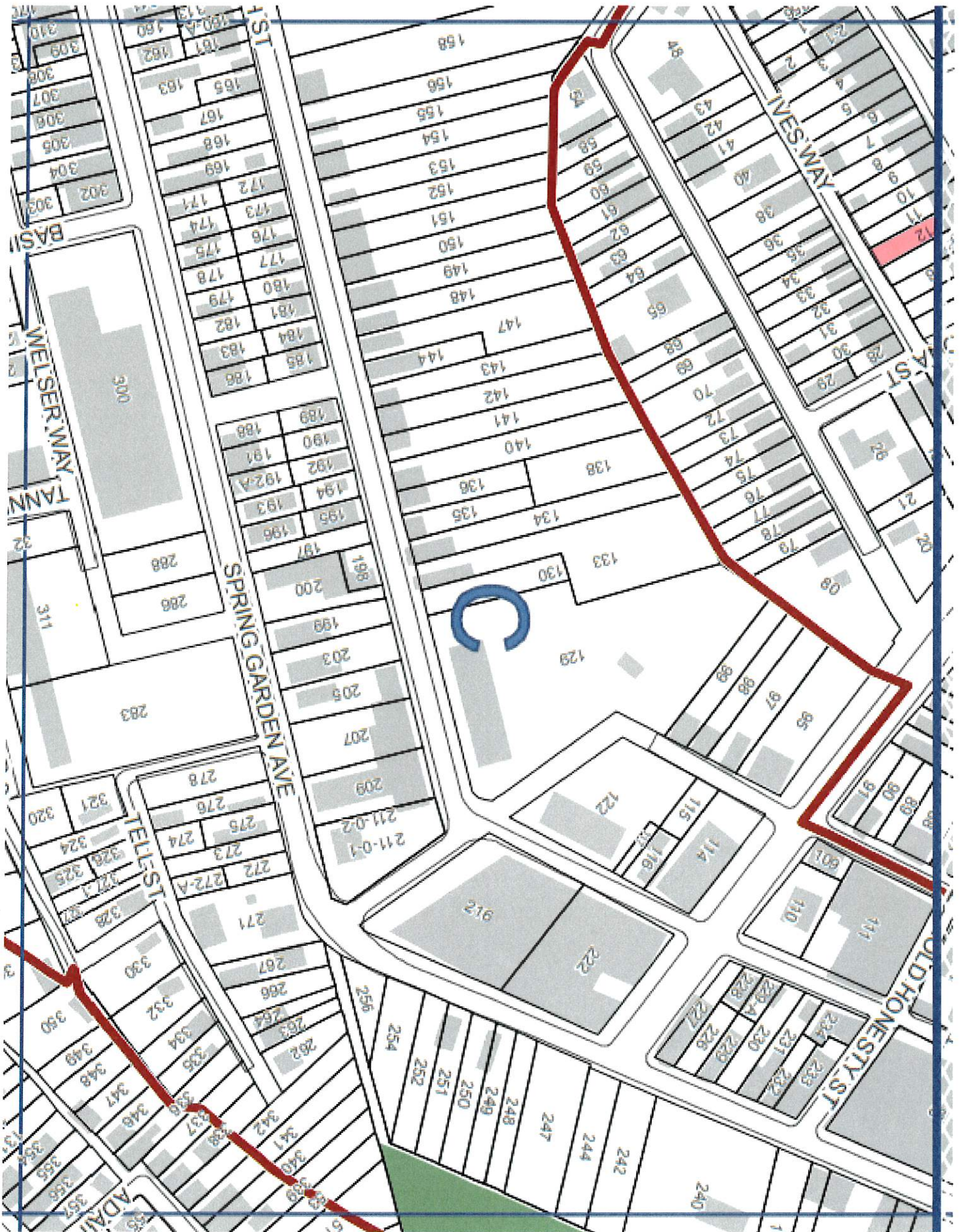

24

City of Pittsburgh  
Department of Finance  
Property Fact Sheet

---

**Property Information**

**Property Address:** 1313 Itin St  
Pittsburgh, PA 15212

**Block & Lot:** 24-C-13

**Zoned As:** R1A-H

**Neighborhood:** Spring Hill-City View

**Council District:** 01

**Ward:** 24

**Census Tract:** 2620

**Description:** DAVID SANDS PLAN 4 LOT 20X109 ITEN ST

---

**Adjoining Properties:** In a residential neighborhood on Itin Street and the adjoining properties are a LOT 20X109 assessed at \$1,200.00 and a LOT 20X109 assessed at \$800.00.

---

**Purchase Price:** \$200.00

**Intended Use:** Side Yard

**Permitted Under Zoning:** Yes

**Purchaser Information**

**Purchaser:** Harvey Klein

**Address:** 1309 Itin st  
Pittsburgh, PA

**Approved:** Yes

**Delinquent Taxes / Payment Plans:** No

**Building Violations:** No

**Delinquent Water/Sewage Charges:** No

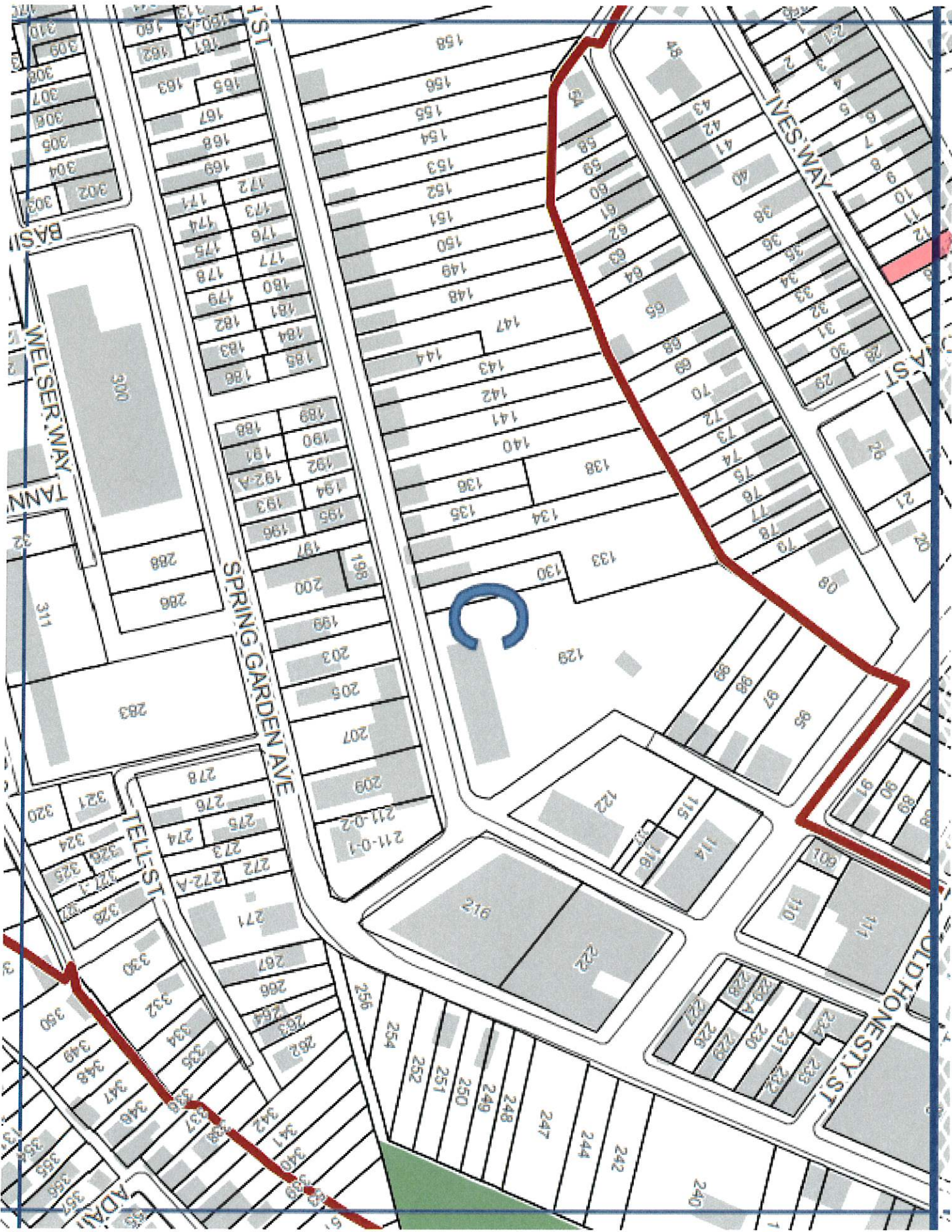

City of Pittsburgh  
Department of Finance  
Property Fact Sheet

---

**Property Information**

**Property Address:** 1300 04 Voskamp St  
Pittsburgh, PA 15212

**Block & Lot:** 24-C-320

**Zoned As:** R1A-M

**Neighborhood:** Spring Garden

**Council District:** 01

**Ward:** 24

**Census Tract:** 2412

**Description:** REINEMAN PLAN PTS 118-119 LOT 53.24XAVG53.5X48. 49 RR IN ALL VOSKAMP ST

---

**Adjoining Properties:** In a residential neighborhood on Voskamp Street and the adjoining properties are a 3 STY FRA HSE assessed at \$200,300.00, a COMMERCIAL RESTAURANT, CAFET AND/OR BAR assessed at \$804,900.00, and a LOT 22XAVG99X28 assessed at \$800.00.

---

**Purchase Price:** \$200.00

**Intended Use:** Side Yard

**Permitted Under Zoning:** Yes

**Purchaser Information**

**Purchaser:** Carlos Rangel  
**Address:** 1303 Tell St  
Pittsburgh, PA

**Approved:** Yes

**Delinquent Taxes / Payment Plans:** No

**Building Violations:** No

**Delinquent Water/Sewage Charges:** No

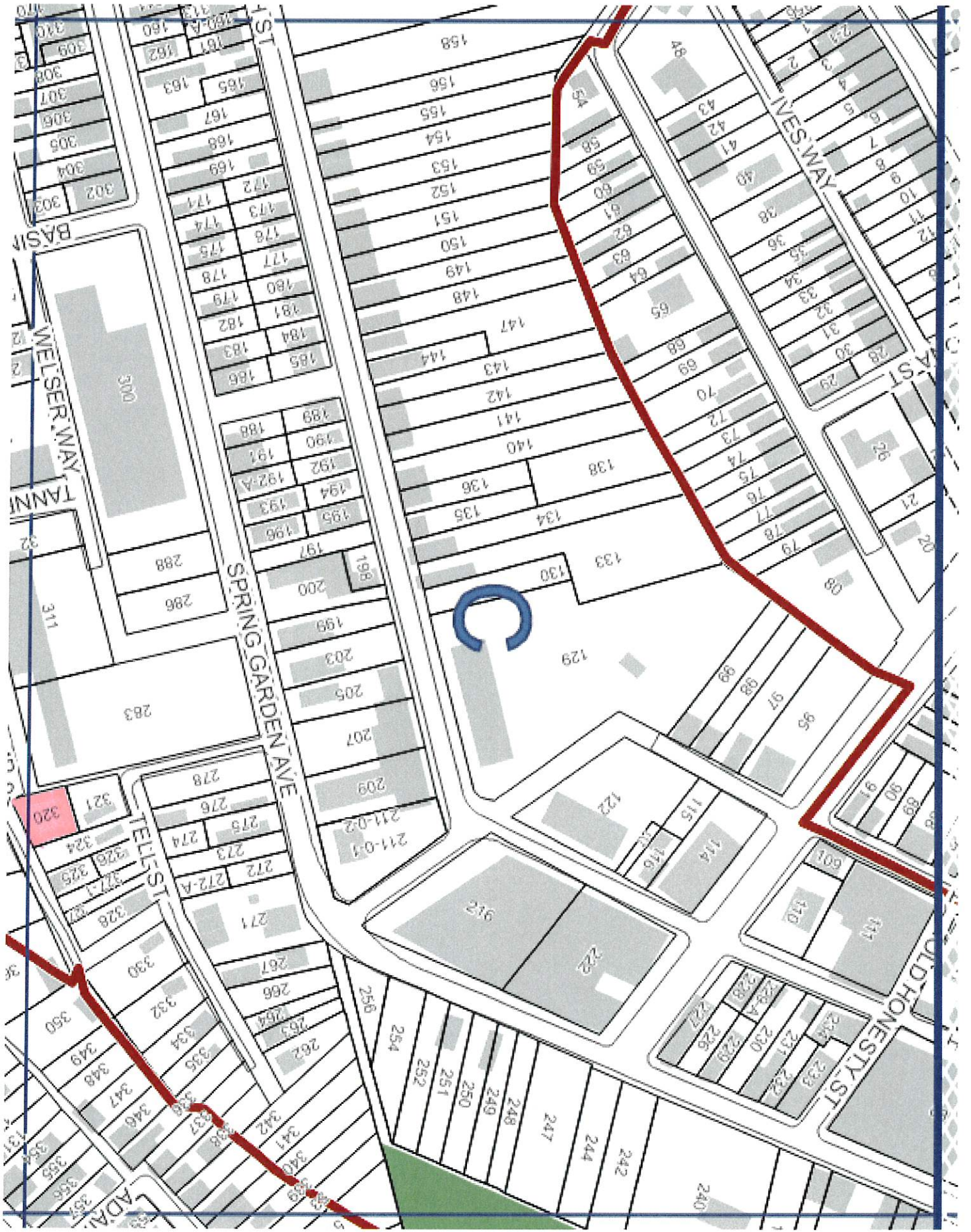

718



City of Pittsburgh  
Department of Finance  
Property Fact Sheet

---

**Property Information**

**Property Address:** 32 Woessner Ave  
Pittsburgh, PA 15212

**Block & Lot:** 47-K-100

**Zoned As:** R1A-H

**Neighborhood:** Spring Hill-City View

**Council District:** 01

**Ward:** 24

**Census Tract:** 2620

**Description:** H W HESPENHEIDE PLAN 69 LOT 22X100 WOESSNER AVE

---

**Adjoining Properties:** In a residential neighborhood on Woessner Avenue and the adjoining properties are a 1 1/2 STY FRA ALUM SDG HSE assessed at \$22,900.00 and a LOT 22X100 assessed at \$800.00.

---

**Purchase Price:** \$200.00

**Intended Use:** Side Yard

**Permitted Under Zoning:** Yes

**Purchaser Information**

**Purchaser:** Donna Bickel

**Address:** 34 Woessner Ave  
Pittsburgh, PA

**Approved:** Yes

**Delinquent Taxes / Payment Plans:** No

**Building Violations:** No

**Delinquent Water/Sewage Charges:** No

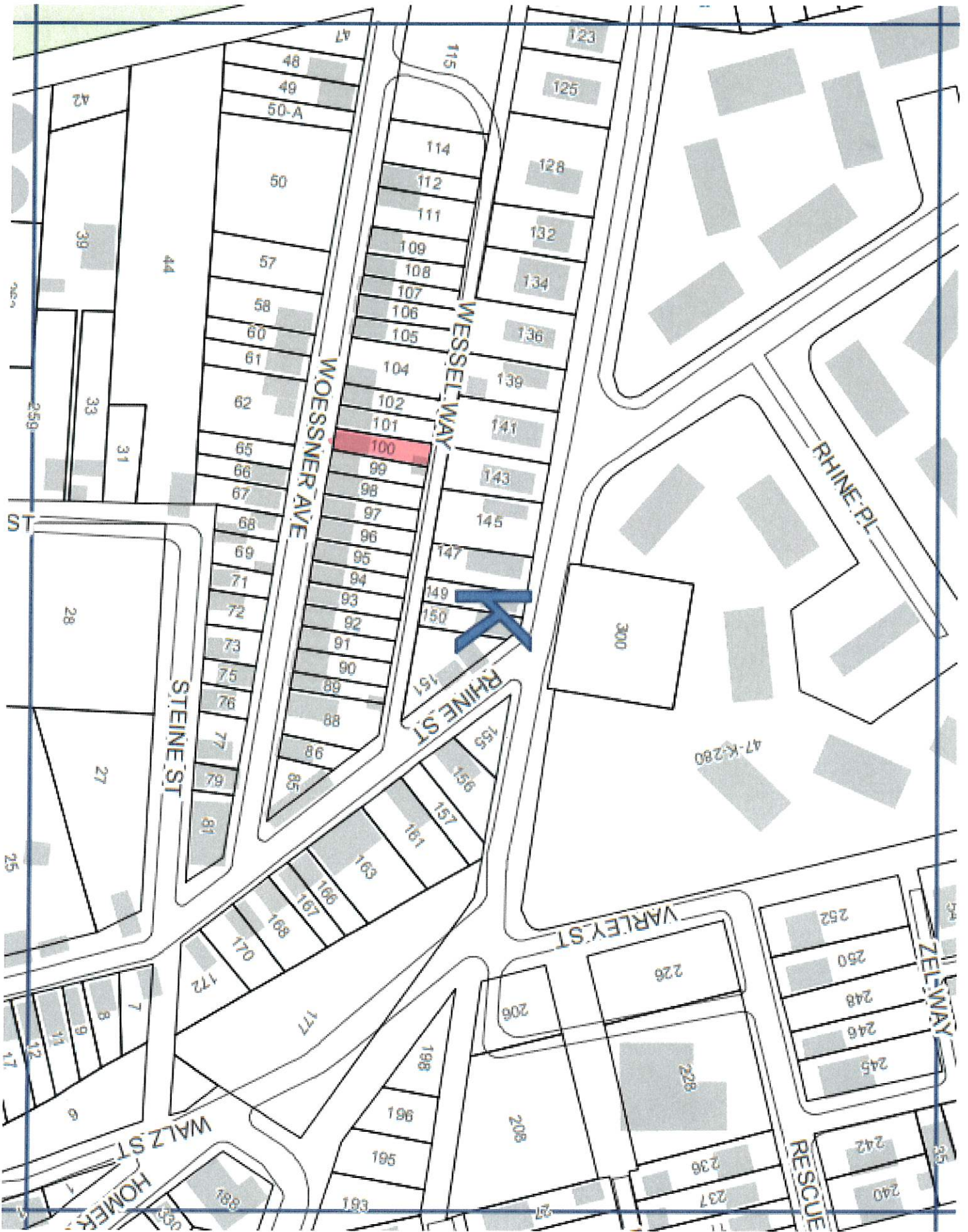

47

City of Pittsburgh  
Department of Finance  
Property Fact Sheet

---

**Property Information**

**Property Address:** 3034 Viola St  
Pittsburgh, PA 15214

**Block & Lot:** 77-F-252

**Zoned As:** R1D-L

**Neighborhood:** Perry North

**Council District:** 01

**Ward:** 26

**Census Tract:** 2607

**Description:** PLAN 4 LOT 22X154.85 VIOLA ST

---

**Adjoining Properties:**

In a residential neighborhood on Viola St and the adjoining properties are a 2 STY FRA HSE INSL BRK assessed at \$20,000.00 and a 2 STY FRA-ALUM SDG HSE assessed at \$171,600.00.

---

**Purchase Price:** \$200.00

**Intended Use:** Side Yard

**Permitted Under Zoning:** Yes

**Purchaser Information**

**Purchaser:** James Oliver  
**Address:** 3036 Viola St  
Pittsburgh, PA

**Approved:** Yes

**Delinquent Taxes / Payment Plans:** No  
**Building Violations:** No  
**Delinquent Water/Sewage Charges:** No

**Purchaser:** Jill Oliver  
**Address:** 3036 Viola St  
Pittsburgh, PA

**Approved:** Yes

**Delinquent Taxes / Payment Plans:** No  
**Building Violations:** No  
**Delinquent Water/Sewage Charges:** No



City of Pittsburgh  
Department of Finance  
Property Fact Sheet

---

**Property Information**

**Property Address:** 0 Orchard Pl  
Pittsburgh, PA 15210

**Block & Lot:** 14-K-130

**Zoned As:** R1D-H

**Neighborhood:** Knoxville

**Council District:** 03

**Ward:** 30

**Census Tract:** 3001

**Description:** KNOX BAUSMAN MATTHEWS PLAN 56 LOT 25X100 ORCHARD PL

---

**Adjoining Properties:** In a residential neighborhood on Orchard Place and the adjoining properties are a 2 1/2 STY BRK HSE assessed at \$62,200.00 and a 2 1/2 STY BRK DWLG assessed at \$23,600.00.

---

**Purchase Price:** \$200.00

**Intended Use:** Side yard

**Permitted Under Zoning:** Yes

**Purchaser Information**

**Purchaser:** Christopher Rider

**Address:** 229 Orchard Pl  
Pittsburgh, PA

**Approved:** Yes

**Delinquent Taxes / Payment Plans:** No

**Building Violations:** No

**Delinquent Water/Sewage Charges:** No

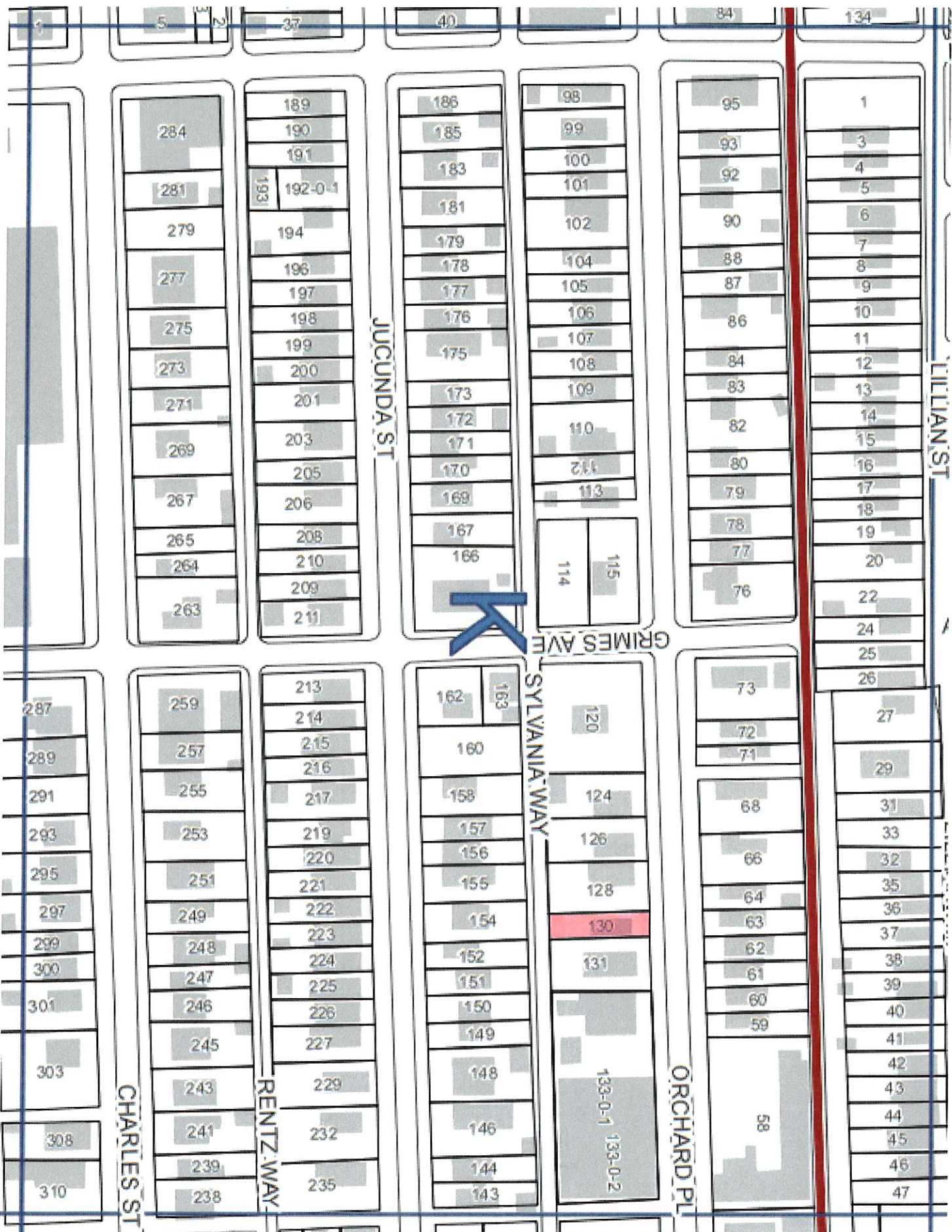

GRIMES AVE

SYLVANIA WAY

CHARLES ST

RENTZ WAY

ORCHARD PL

JUCUNDA ST

LILLIAN ST

114

115

133-0-1  
133-0-2

287  
289  
291  
293  
295  
297  
299  
300  
301  
303  
308  
310

259  
257  
255  
253  
251  
249  
248  
247  
246  
245  
243  
241  
239  
238

213  
214  
215  
216  
217  
219  
220  
221  
222  
223  
224  
225  
226  
227  
229  
232  
235

162  
163  
160  
158  
157  
156  
155  
154  
152  
151  
150  
149  
148  
146  
144  
143

120  
124  
126  
128  
130  
131

73  
72  
71  
68  
66  
64  
63  
62  
61  
60  
59  
58

1  
3  
4  
5  
6  
7  
8  
9  
10  
11  
12  
13  
14  
15  
16  
17  
18  
19  
20  
22  
24  
25  
26  
27  
29  
31  
33  
32  
35  
36  
37  
38  
39  
40  
41  
42  
43  
44  
45  
46  
47

284  
281  
279  
277  
275  
273  
271  
269  
267  
265  
264  
263

189  
190  
191  
192-0-1  
193  
194  
196  
197  
198  
199  
200  
201  
203  
205  
206  
208  
210  
209  
211

186  
185  
183  
181  
179  
178  
177  
176  
175  
173  
172  
171  
170  
169  
167  
166

98  
99  
100  
101  
102  
104  
105  
106  
107  
108  
109  
110  
111  
113

95  
93  
92  
90  
88  
87  
86  
84  
83  
82  
80  
79  
78  
77  
76

14