

WILLIAM PEDUTO
MAYOR



KIMBERLY LUCAS
ACTING DIRECTOR

October , 2021

President and Members
City Council
City of Pittsburgh

**RE: 2178 CENTRE AVENUE
ENCROACHMENT**

Dear President and Members of City Council:

We have a request for an encroachment permit at 2178 Centre Avenue, in the 5th Ward, 6th Council District, as shown on the attached plan. A copy of the request is also attached.

URBAN REDEVELOPMENT AUTHORITY OF PITTSBURGH, is proposing to install an ADA-accessible ramp to access the building's commercial entrance on Centre Avenue. The ramp traverses an approximate 0.9-foot elevation difference and replaces an existing set of steps.

Your favorable approval of this proposed Resolution is hereby recommended.

Sincerely,

Kimberly Lucas

Kimberly Lucas
Acting Director

KL:JM
Attachments

Tomas Boyd, Owner
TomTom 24 Development LLC
1802 Bentley Drive, #402
Pittsburgh, Pennsylvania 15219

May 19th, 2021

Karina Ricks
Director of Mobility and Infrastructure
City of Pittsburgh
Department of Mobility & Infrastructure
611 Second Avenue
Pittsburgh, Pennsylvania 15219

RE: Encroachment Application Packet – Letter to the Director
Big Tom's Barbershop Building Renovations
2178 Centre Avenue, Pittsburgh, Pennsylvania 15219
DCP-ZDR-2021-06312
Request for Encroachment Permit Approval

Dear Karina Ricks,

TomTom 24 Development LLC has plans to renovate the existing building located at 2178 Centre Avenue in Pittsburgh. The Big Tom's Barbershop ("Project") involves the rehabilitation of a 3-story existing building and creation of ancillary outdoor open space in the Hill District of the City of Pittsburgh. The intent is to preserve the building exterior's urban form with newly installed double-hung windows as well as masonry repointing and repair, upgrade the interior to provide an accessible and versatile space for commercial tenants, as well as provide an exterior open space for residents. Building exterior upgrades include a newly installed storefront that elevates the streetscape and new ADA-accessible ramp/walkway to the first-floor main commercial entrance on Centre Avenue.

The proposed 4.36-foot-wide and 23.67-foot-long ADA Accessible Ramp will encroach into the public right-of-way at the sidewalk. The existing sidewalk approaching the encroachment is approximately 11.43 feet wide, which would be reduced to 7.07 feet wide after the proposed ramp is installed.

TomTom 24 Development LLC is seeking encroachment permit approval for the proposed ADA-accessible ramp at the sidewalk adjacent to the project at 2178 Centre Avenue (Parcels: 10-P-113-A and 10-P-113-B). Please contact the project consultant Cosmos Technologies, Inc. (Chirag Moradiya) at 216.732.0111 or cmoradiya@cosmostechnologiesinc.com if you require any additional information to process the application.

Sincerely,

Tomas Boyd, Owner
TomTom 24 Development LLC

WILLIAM PEDUTO
MAYOR



KIMBERLY LUCAS
ACTING DIRECTOR

CITY OF PITTSBURGH
DEPARTMENT OF MOBILITY & INFRASTRUCTURE
CITY-COUNTY BUILDING

Application for an Encroachment on City Dedicated Right-Of-Way

Date: 05/19/2021

Applicant Name: Chirag Moradiya (Cosmos Technologies Inc.)

Property Owner's Name (if different from Applicant): Thomas Boyd (TomTom 24 Development, LLC)

Address: 1802 Bentley Drive, #402, Pittsburgh, PA, 15219

Phone Number: 216-664-1170 Alternate Phone Number: _____

Location of Proposed Encroachment: 2178 Centre Avenue, Pittsburgh, PA, 15219

Ward: 5 Council District: 6 Lot and Block: 10-P-113-B, 10-P-113-A

What is the properties zoning district code: LNC (zoning office 255-2241)

Planning/Zoning Case OneStop Number (if applicable): ZDR- DCP-ZDR-2021-06312

Is the existing right-of-way, a street or a sidewalk? sidewalk

Width of Existing Right-of-Way (sidewalk or street): 11.43 feet (Before encroachment)

Length of Existing Right-of-Way (sidewalk or street): 68 feet (Before encroachment)

Width of Proposed Encroachment: 4.36 feet

Length of Proposed Encroachment: 23.67 feet

Number of feet the proposed object will encroach into the ROW: 4.36 feet

ADA Accessible Ramp (with 5% slope) on sidewalk to access main building entrance.

Description of encroachment: _____

Reason for application: To provide an ADA-accessible ramp to access the building's commercial entrance

_____ on Centre Avenue. The ramp traverses an approximate 0.9-foot elevation difference and replaces an

_____ existing set of steps.

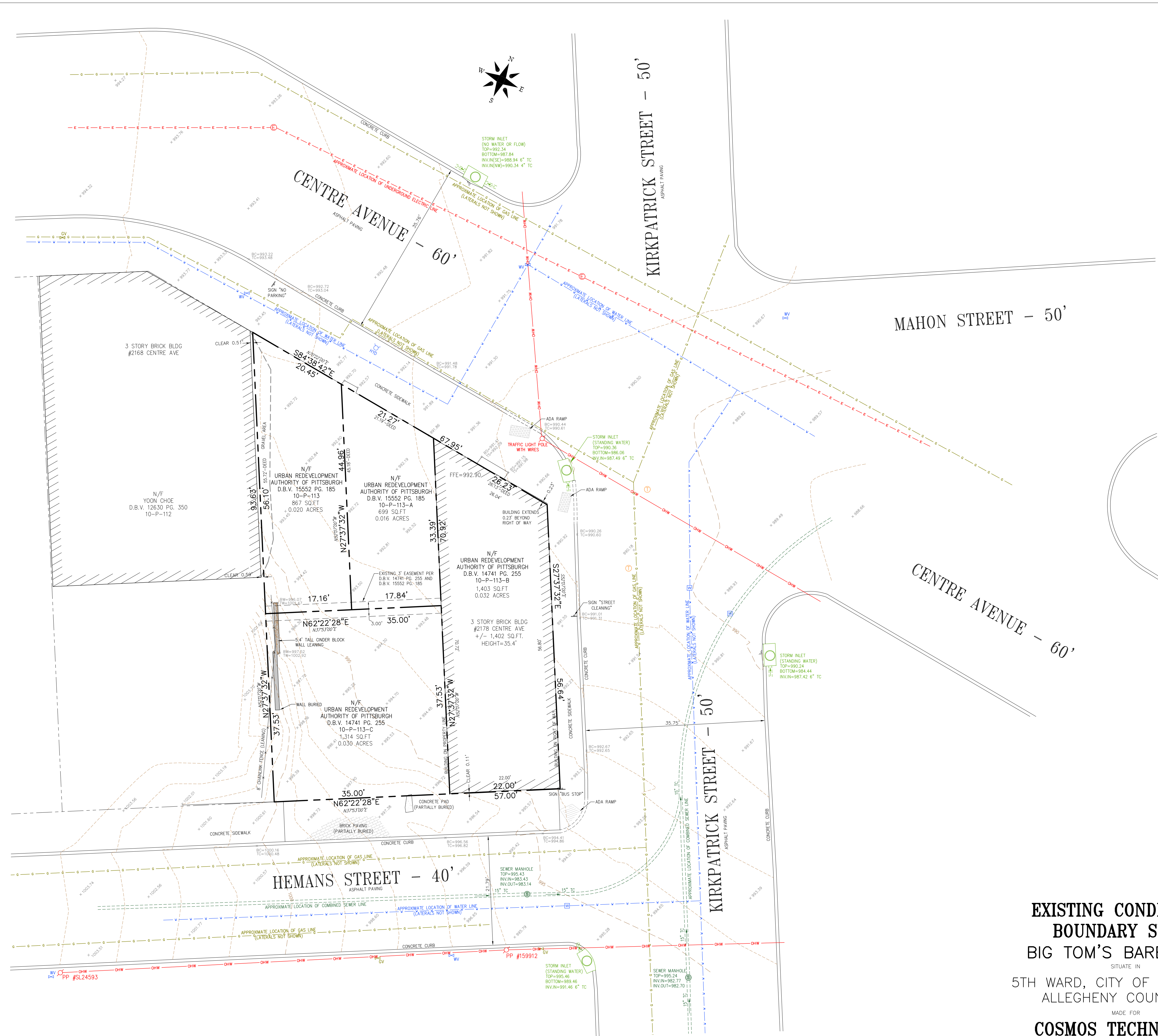
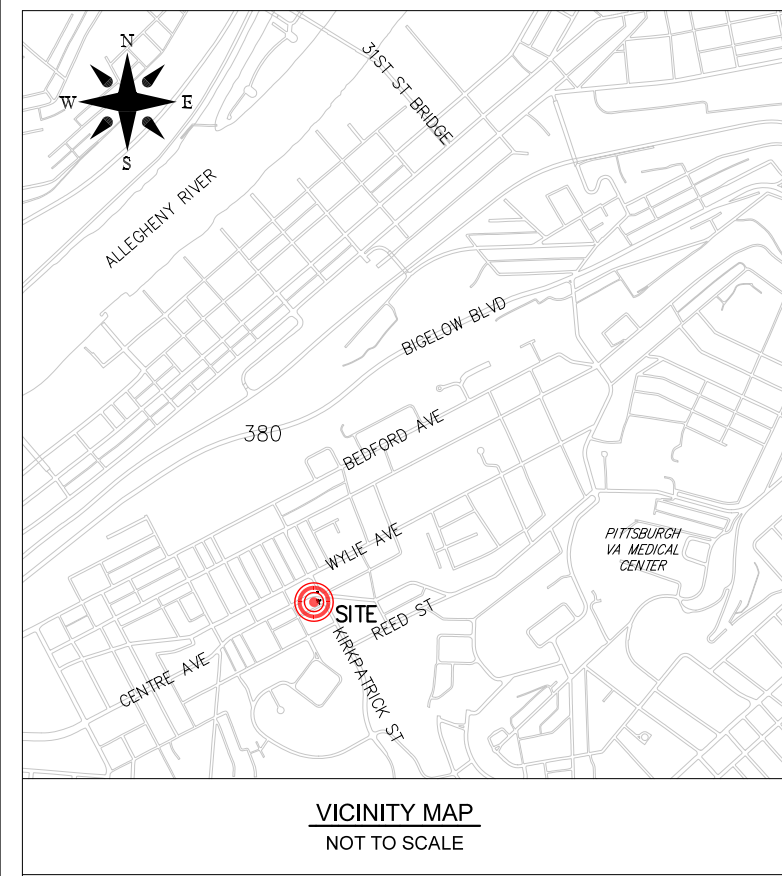

DESIGN CONTACT INFORMATION
 SERIAL NUMBER: 20203023236

COMPANY: PEOPLES GAS COMPANY LLC
 ADDRESS: 375 NORTH SHORE DRIVE
 PITTSBURGH, PA. 15212
 CONTACT: MICHAEL DENNY
 EMAIL: MICHAEL.DENNY@PEOPLES-GAS.COM

COMPANY: CROWN CASTLE
 ADDRESS: 1500 CORPORATE DR
 CANONSBURG, PA. 15317
 CONTACT: TYLER STEIN
 EMAIL: tyler.stein@crowncastle.com

COMPANY: VERIZON PENNSYLVANIA LLC
 ADDRESS: 1026 HAY ST
 PITTSBURGH, PA. 15221
 CONTACT: DEBORAH BARUM
 EMAIL: deborah.d.delia@verizon.com

COMPANY: PITTSBURGH WATER & SEWER AUTHORITY THE
 ADDRESS: 1200 PENN AVENUE
 PITTSBURGH, PA. 15222
 CONTACT: RICK OBERMEIER
 EMAIL: robermeier@pgh2a.com

COMPANY: PITTSBURGH CITY DEPT OF MOBILITY & INFRA
 ADDRESS: 611 SECOND AVE
 PITTSBURGH, PA. 15219
 CONTACT: BRIAN RALSTON
 EMAIL: brian.ralston@pittsburghpa.gov

COMPANY: ALLEGHENY CITY ELECTRIC
 ADDRESS: 5080 BABCOCK BLVD
 PITTSBURGH, PA. 15237
 CONTACT: TOM ULIZZI
 EMAIL: tmul@alleghenycityelectric.com

COMPANY: DUQUESNE LIGHT COMPANY
 ADDRESS: 2645 NEW BEAVER AVE
 PA-10
 PITTSBURGH, PA. 15233
 CONTACT: KYLIE PARISON
 EMAIL: kparison@duqlight.com

COMPANY: COMCAST
 ADDRESS: 1530 CHARTERS AVE
 PITTSBURGH, PA. 15204
 CONTACT: CHARLES DETWILER
 EMAIL: charles_detwiler@comcast.com

LEGEND

	WATER BOX
	WATER VALVE
	GAS VALVE
	FIRE HYDRANT
	UTILITY POLE
	ELECTRIC MANHOLE
	TELEPHONE MANHOLE
	SANITARY MANHOLE
	SIGN
	SPOT ELEVATION
	UNDERGROUND STORM LINE
	UNDERGROUND SEWER LINE
	UNDERGROUND GAS LINE
	UNDERGROUND WATER LINE
	UNDERGROUND ELECTRIC LINE
	OVERHEAD UTILITIES
	1' CONTOURS
	5' INDEX CONTOURS

SURVEYOR'S NOTES:

- BEARINGS ARE BASED ON NAD83, PA STATE PLANE SOUTH ZONE COORDINATES, BEARINGS IN ITALIC ARE FOR REFERENCE TO THE CURRENT DEED OF RECORD. ELEVATIONS ARE BASED ON NAVD88 VERTICAL DATUM. CONTOURS ARE DRAWN AT 1' INTERVALS.
- UTILITIES ARE BASED ON VISIBLE EVIDENCE FOUND IN THE FIELD AND PLANS SENT PER A DESIGN ONE CALL TICKET SUBMITTED ON BEHALF OF THE PROJECT, ALL LOCATIONS SHOULD BE CONSIDERED APPROXIMATE.



DATE: 11/20/2020
 DRAWN BY: DJH
 REVIEWED BY: ALH
 REVISION:
 SCALE: 1"=10'
 PROJECT NO: 2020-059

EXISTING CONDITIONS & BOUNDARY SURVEY
BIG TOM'S BARBERSHOP
 SITUATE IN
 5TH WARD, CITY OF PITTSBURGH
 ALLEGHENY COUNTY, PA
 MADE FOR
COSMOS TECHNOLOGIES



DWG: 11/20/2020 11:20:47 AM
 USER: DJH
 PROJECT: 2020-059
 SHEET: 001 OF 001

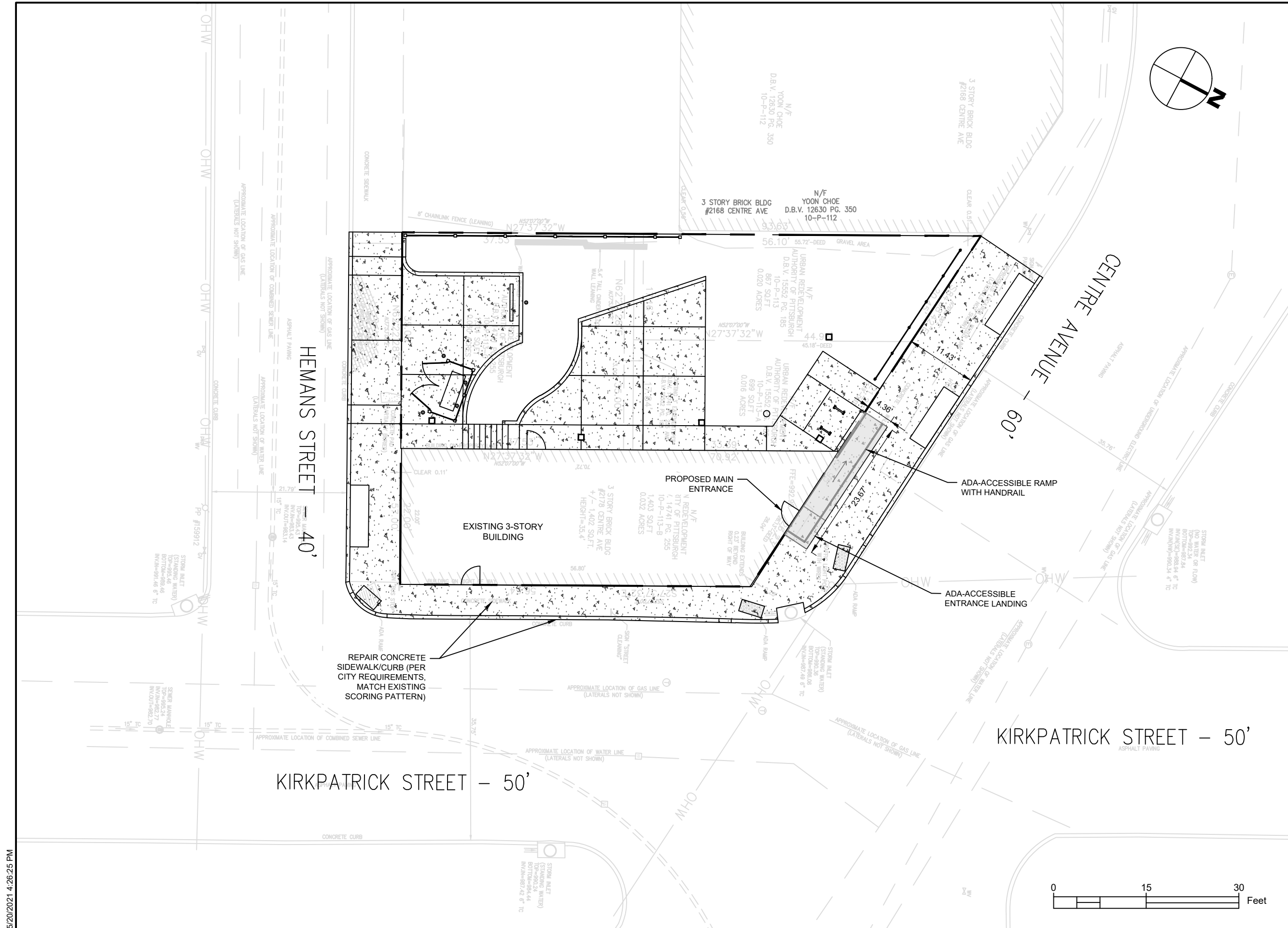
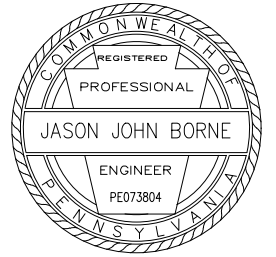

PROJECT NO. _____
 DATE 05/19/2021
 OWNER:
**TomTom24
 Development, LLC**
 1802 Bentley Drive, #402
 Pittsburgh, PA 15219

ZONING REVIEW NUMBER:
DCP-ZDR-2021-06312

ENCROACHMENT
 PERMIT PLOT PLAN -1

C001

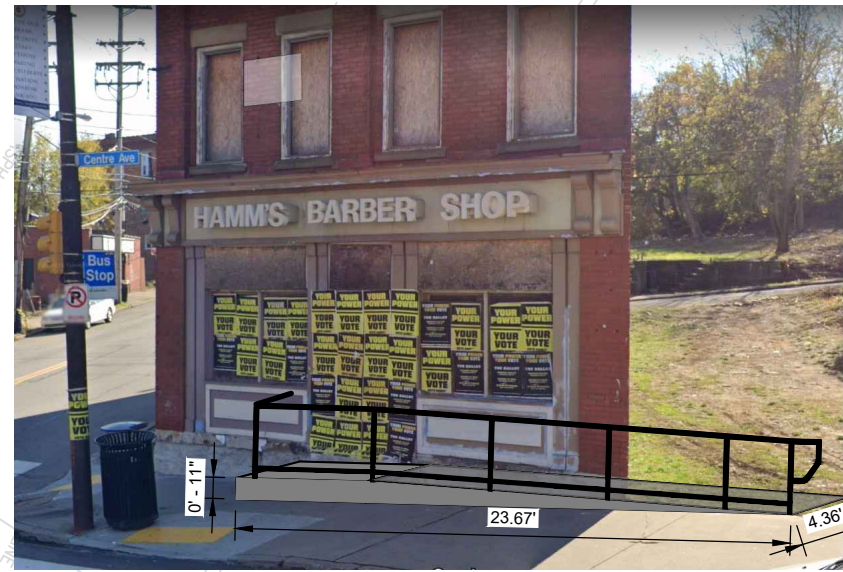

PROJECT NO. _____
 DATE 05/19/2021
 OWNER:
 TomTom24
 Development, LLC
 1802 Bentley Drive, #402
 Pittsburgh, PA 15219

ZONING REVIEW NUMBER:
 DCP-ZDR-2021-06312

ENCROACHMENT
 PERMIT PLOT PLAN -2

C002

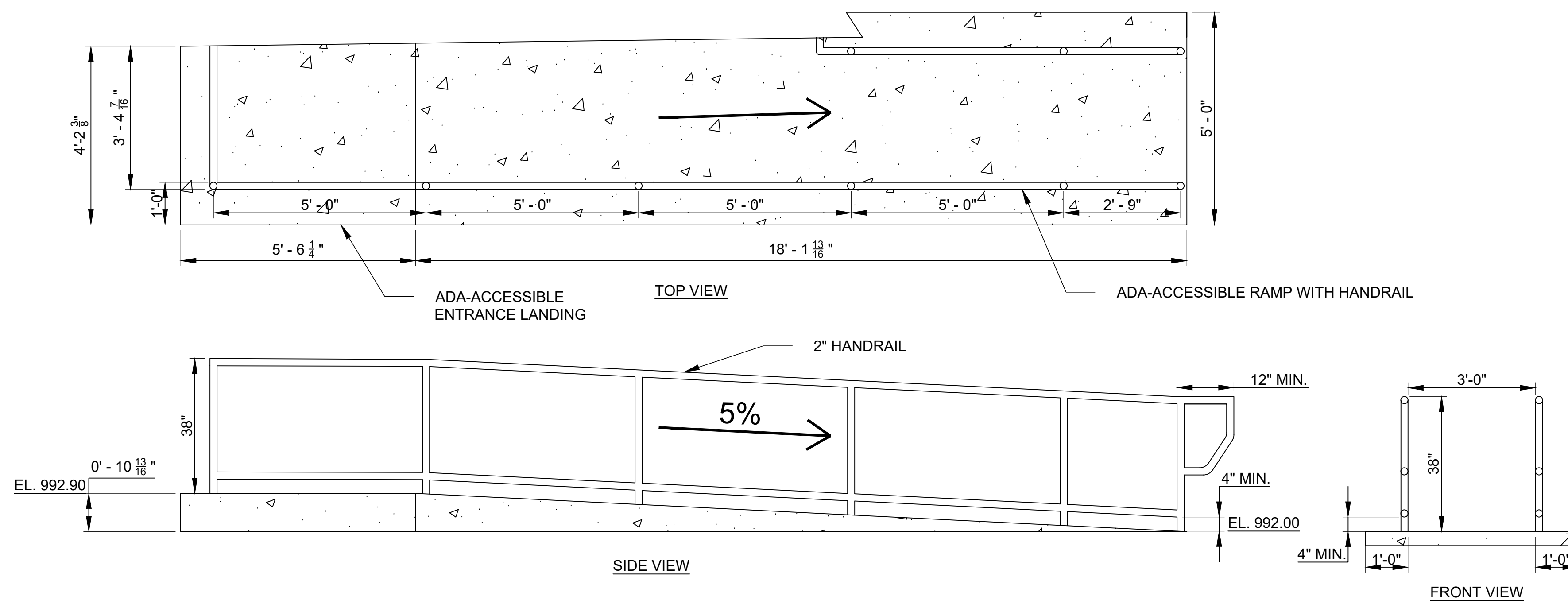
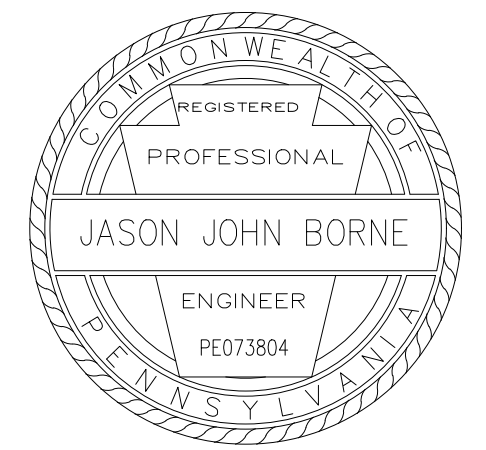

16A ADA-ACCESSIBLE RAMP WITH HANDRAIL DETAIL
SCALE: NTS

PROJECT NUMBER	
CONSTRUCTION DOCUMENTS	06/16/2021
REVISIONS	

**BIG TOM'S
BARBERSHOP**

TOM TOM 24
DEVELOPMENT, LLC
1802 BENTLEY DRIVE, #402
PITTSBURGH, PA, 15219

SITE LAYOUT DETAILS

C202

February 19, 2021

Chirag Moradiya
Cosmos Technologies Inc.
700 River Ave. Suite 100
Pittsburgh, PA 15212

Subject: Water and Sewer (W&S) Use Approval
Project Name: 2178 Centre Ave. (Project)
PWSA Project No.: 20014.45

Dear Chirag:

The W&S Use Application for the Project has been approved, as summarized below:

Type of Flow	Sanitary, gpd	Water, gpd	Storm, cfs
<i>Project Flow</i>	1900	1900	.58
<i>Existing Flow</i>	0	0	.50
<i>Net Flow</i>	1900	1900	

The PWSA shall request the Department of Environmental Protection (DEP) to issue a Final Determination on the Need for Sewage Planning. If sewage planning is required, we have enclosed for your use the location of the most limited capacity sewer (MLCS). The hydraulic capacity of the MLCS shall be determined via the following method:

- Peak Flow Depth Measurements (Sanitary Net Flow \leq 2,000 gpd)
- Flow Monitoring (Sanitary Net Flow > 2,000 gpd)

Our review was based on information provided by others under the assumption that this information was accurate and complete. Should you have any questions, please do not hesitate to contact me directly at 412-255-8800 x9996 or mbridges@pgh2o.com.

Sincerely,



Digitally signed by Midori Bridges
DN: cn=Midori Bridges, c=US,
o=PWSA, ou=Engineering,
email=mbridges@pgh2o.com
Reason: I am approving this document
Date: 2021.02.19 11:51:33 -05'00'

Midori Bridges
Cooperative Education Intern

Enclosure(s)

cc: Barry King, PE, PMP – PWSA (via email)
Kate Mechler, PE – PWSA (via email)
Robert Herring, PE, PMP – PWSA (via email)
eBuilder – Filing System (via email)



Water and Sewer (W/S) Use Application Form

Instructions The complete W/S Use Application shall be uploaded via e-builder. To obtain an e-builder project folder, please make a request on our website at www.pgh2o.com/permits. In addition, please refer to the Developer’s Manual for detailed information on application requirements.

- Requirements**
- Application Fee Application Form Narrative
- Flow Calculations Site Plan Floor Plan

Project Info

Project Name: Big Tom's Barbershop

Address: 2178 Centre Avenue,
Pittsburgh, PA, 15219

Is the Project located on a lot created prior to May 15, 1972? YES NO

Owner/Developer

Name: TomTom24 Development, LLC

Address: 1802 Bentley Drive, #402
Pittsburgh, PA, 15219

Email: bigtomsshop@gmail.com

Phone Number: _____

Consultant

Firm Name: Cosmos Technologies Inc.

Address: 700 River Avenue, Suite 100
Pittsburgh, PA, 15212

Contact Name: Chirag Moradiya

Email: cmoradiya@cosmostechnologiesinc.com

Phone Number: 216-732-0111

Flow Data

Type of Flow	Sanitary, gpd	Water, gpd	Storm, cfs
Project Flow	1900	1900	0.58
Existing Flow	0	0	0.50
Net Flow	1900	1900	Not Required

Signature

By signing below, I hereby certify, to the best of my knowledge, that the information provided within the Water and Sewer Use Application is true, complete and accurate.

Name, printed: Chirag Moradiya

Signature: Chirag Moradiya

Date: 02/17/2021

2178 Centre Ave.

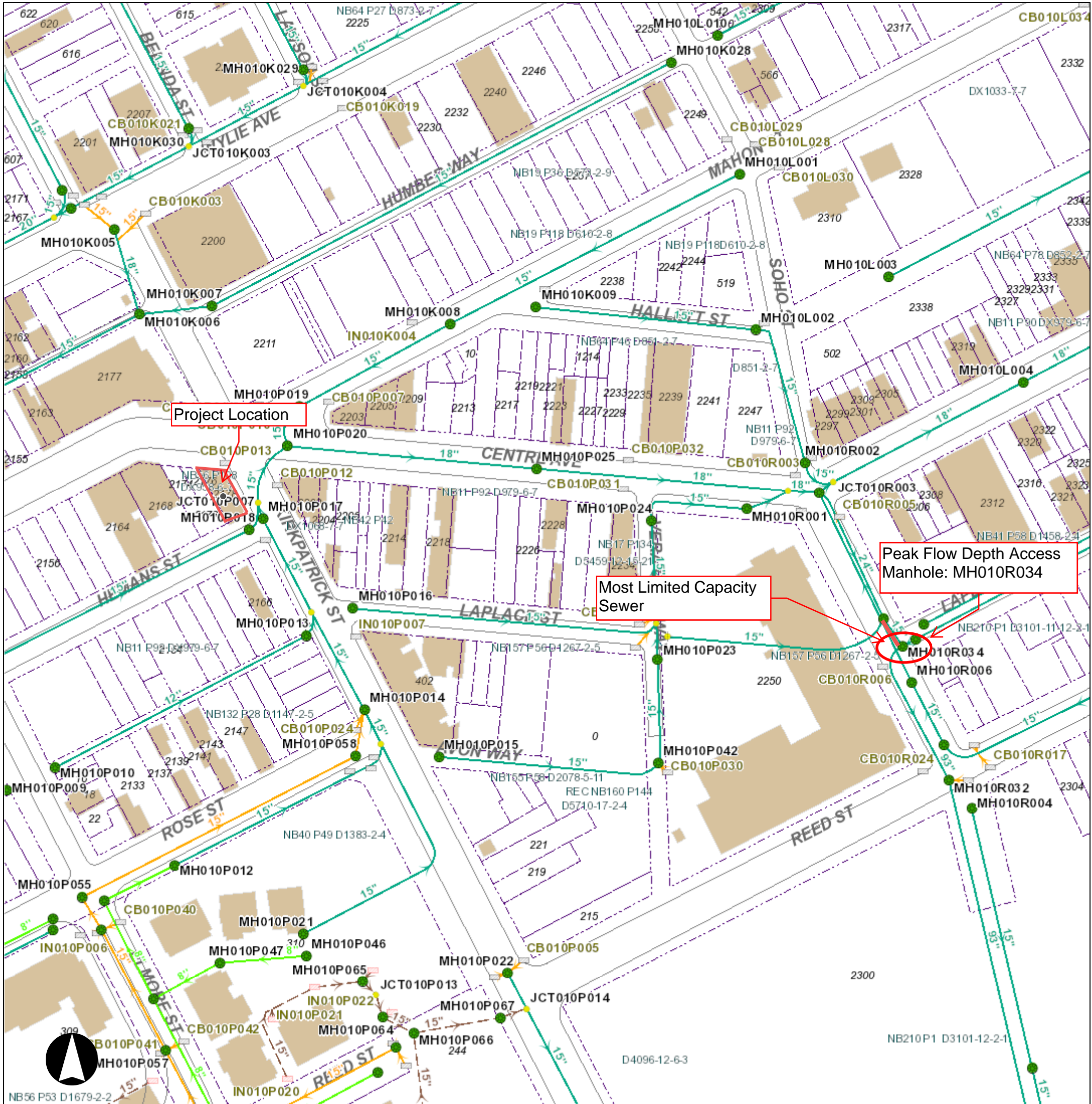

Legend

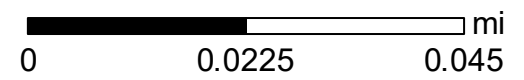

Neither the City of Pittsburgh nor the PWSA guarantees the accuracy of any of the information hereby made available, including but not limited to information concerning the location and condition of underground structures, and neither assumes any responsibility for any conclusions or interpretations made on the basis of such information. COP and PWSA assume no responsibility for any understanding or representations made by their agents or employees unless such understanding or representations are expressly set forth in a duly authorized written document, and such document expressly provides that responsibility therefore is assumed by the City or the PWSA.

Date: 2/19/2021



CERTIFICATE OF LIABILITY INSURANCE

DATE (MM/DD/YYYY)

6/22/2021

THIS CERTIFICATE IS ISSUED AS A MATTER OF INFORMATION ONLY AND CONFERS NO RIGHTS UPON THE CERTIFICATE HOLDER. THIS CERTIFICATE DOES NOT AFFIRMATIVELY OR NEGATIVELY AMEND, EXTEND OR ALTER THE COVERAGE AFFORDED BY THE POLICIES BELOW. THIS CERTIFICATE OF INSURANCE DOES NOT CONSTITUTE A CONTRACT BETWEEN THE ISSUING INSURER(S), AUTHORIZED REPRESENTATIVE OR PRODUCER, AND THE CERTIFICATE HOLDER.

IMPORTANT: If the certificate holder is an **ADDITIONAL INSURED**, the policy(ies) must have **ADDITIONAL INSURED** provisions or be endorsed. If **SUBROGATION IS WAIVED**, subject to the terms and conditions of the policy, certain policies may require an endorsement. A statement on this certificate does not confer rights to the certificate holder in lieu of such endorsement(s).

PRODUCER Edgewood Partners Insurance Center, Inc. 301 Grant Street, Suite 470 Pittsburgh, PA 15219	CONTACT NAME: PHONE (A/C, No. Ext): E-MAIL ADDRESS:	FAX (A/C, No):
	INSURER(S) AFFORDING COVERAGE	
INSURED P.W. Campbell Contracting Company 109 Zeta Drive Pittsburgh PA 15238	INSURER A: Nat'l Union Fire Ins Co of PittsburghPA	NAIC # 19445
	INSURER B: Selective Insurance Co.	12572
	INSURER C: New Hampshire Ins. Co.	23841
	INSURER D: Travelers Property Casualty Co.	25674
	INSURER E: Greenwich Insurance Company	22322
	INSURER F:	

COVERAGES

CERTIFICATE NUMBER: 62423665

REVISION NUMBER:

THIS IS TO CERTIFY THAT THE POLICIES OF INSURANCE LISTED BELOW HAVE BEEN ISSUED TO THE INSURED NAMED ABOVE FOR THE POLICY PERIOD INDICATED. NOTWITHSTANDING ANY REQUIREMENT, TERM OR CONDITION OF ANY CONTRACT OR OTHER DOCUMENT WITH RESPECT TO WHICH THIS CERTIFICATE MAY BE ISSUED OR MAY PERTAIN, THE INSURANCE AFFORDED BY THE POLICIES DESCRIBED HEREIN IS SUBJECT TO ALL THE TERMS, EXCLUSIONS AND CONDITIONS OF SUCH POLICIES. LIMITS SHOWN MAY HAVE BEEN REDUCED BY PAID CLAIMS.

INSR LTR	TYPE OF INSURANCE	ADDL INSD	SUBR WVD	POLICY NUMBER	POLICY EFF (MM/DD/YYYY)	POLICY EXP (MM/DD/YYYY)	LIMITS
A	<input checked="" type="checkbox"/> COMMERCIAL GENERAL LIABILITY <input type="checkbox"/> CLAIMS-MADE <input checked="" type="checkbox"/> OCCUR <input checked="" type="checkbox"/> Contractual Liability GEN'L AGGREGATE LIMIT APPLIES PER: <input type="checkbox"/> POLICY <input checked="" type="checkbox"/> PRO-JECT <input type="checkbox"/> LOC OTHER:			GL52224111	4/1/2021	4/1/2022	EACH OCCURRENCE \$1,000,000 DAMAGE TO RENTED PREMISES (Ea occurrence) \$500,000 MED EXP (Any one person) \$25,000 PERSONAL & ADV INJURY \$1,000,000 GENERAL AGGREGATE \$2,000,000 PRODUCTS - COMP/OP AGG \$2,000,000 \$
B	AUTOMOBILE LIABILITY <input checked="" type="checkbox"/> ANY AUTO <input type="checkbox"/> OWNED AUTOS ONLY <input type="checkbox"/> SCHEDULED AUTOS <input checked="" type="checkbox"/> HIRED AUTOS ONLY <input checked="" type="checkbox"/> NON-OWNED AUTOS ONLY			S2329440 \$500 Ded. Comp/ \$500 Ded. Collision	4/1/2021	4/1/2022	COMBINED SINGLE LIMIT (Ea accident) \$1,000,000 BODILY INJURY (Per person) \$ BODILY INJURY (Per accident) \$ PROPERTY DAMAGE (Per accident) \$ \$
D	<input checked="" type="checkbox"/> UMBRELLA LIAB <input checked="" type="checkbox"/> OCCUR <input type="checkbox"/> EXCESS LIAB <input type="checkbox"/> CLAIMS-MADE DED RETENTION \$			ZUP21P0880121NF	4/1/2021	4/1/2022	EACH OCCURRENCE \$3,000,000 AGGREGATE \$3,000,000 \$
C	WORKERS COMPENSATION AND EMPLOYERS' LIABILITY ANY PROPRIETOR/PARTNER/EXECUTIVE OFFICER/MEMBER EXCLUDED? <input type="checkbox"/> Y <input checked="" type="checkbox"/> N (Mandatory in NH) If yes, describe under DESCRIPTION OF OPERATIONS below		N/A	WC012016188	4/1/2021	4/1/2022	<input checked="" type="checkbox"/> PER STATUTE <input type="checkbox"/> OTH-ER E.L. EACH ACCIDENT \$1,000,000 E.L. DISEASE - EA EMPLOYEE \$1,000,000 E.L. DISEASE - POLICY LIMIT \$1,000,000
E	Professional/Pollution Liability			PEC002322213	4/1/2021	4/1/2022	Ea Occur/Aggreg \$3,000,000

DESCRIPTION OF OPERATIONS / LOCATIONS / VEHICLES (ACORD 101, Additional Remarks Schedule, may be attached if more space is required)

City of Pittsburgh is named as Additional Insured under General Liability if required by written contract with respect to the described location(s).
 Re: 2178 Centre Avenue, Pittsburgh, PA 15219

CERTIFICATE HOLDER**CANCELLATION**

City of Pittsburgh 200 Ross Street, Suite 320 Pittsburgh PA 15219	SHOULD ANY OF THE ABOVE DESCRIBED POLICIES BE CANCELLED BEFORE THE EXPIRATION DATE THEREOF, NOTICE WILL BE DELIVERED IN ACCORDANCE WITH THE POLICY PROVISIONS.
	AUTHORIZED REPRESENTATIVE  Sean Andreas

© 1988-2015 ACORD CORPORATION. All rights reserved.

ACORD 25 (2016/03)

The ACORD name and logo are registered marks of ACORD



CERTIFICATE OF LIABILITY INSURANCE

DATE (MM/DD/YYYY)

7/1/2021

THIS CERTIFICATE IS ISSUED AS A MATTER OF INFORMATION ONLY AND CONFERS NO RIGHTS UPON THE CERTIFICATE HOLDER. THIS CERTIFICATE DOES NOT AFFIRMATIVELY OR NEGATIVELY AMEND, EXTEND OR ALTER THE COVERAGE AFFORDED BY THE POLICIES BELOW. THIS CERTIFICATE OF INSURANCE DOES NOT CONSTITUTE A CONTRACT BETWEEN THE ISSUING INSURER(S), AUTHORIZED REPRESENTATIVE OR PRODUCER, AND THE CERTIFICATE HOLDER.

IMPORTANT: If the certificate holder is an ADDITIONAL INSURED, the policy(ies) must have ADDITIONAL INSURED provisions or be endorsed. If SUBROGATION IS WAIVED, subject to the terms and conditions of the policy, certain policies may require an endorsement. A statement on this certificate does not confer rights to the certificate holder in lieu of such endorsement(s).

PRODUCER		CONTACT NAME: William Hawthorne	
A For The People Insurance Agency - PA		PHONE (A/C, No, Ext): (412) 621-5581	FAX (A/C, No):
2514 Wylie Ave		E-MAIL ADDRESS: Bill@aforthethepeople.com	
Pittsburgh PA 15219		INSURER(S) AFFORDING COVERAGE	NAIC #
		INSURER A: Liberty Mutual Insurance Company	12466
INSURED		INSURER B:	
Tom Boyd D/B/A Big Tom's Barber Shop		INSURER C:	
2042 CENTRE AVE		INSURER D:	
PITTSBURGH PA 15219		INSURER E:	
		INSURER F:	

COVERAGES**CERTIFICATE NUMBER:****REVISION NUMBER:**

THIS IS TO CERTIFY THAT THE POLICIES OF INSURANCE LISTED BELOW HAVE BEEN ISSUED TO THE INSURED NAMED ABOVE FOR THE POLICY PERIOD INDICATED. NOTWITHSTANDING ANY REQUIREMENT, TERM OR CONDITION OF ANY CONTRACT OR OTHER DOCUMENT WITH RESPECT TO WHICH THIS CERTIFICATE MAY BE ISSUED OR MAY PERTAIN, THE INSURANCE AFFORDED BY THE POLICIES DESCRIBED HEREIN IS SUBJECT TO ALL THE TERMS, EXCLUSIONS AND CONDITIONS OF SUCH POLICIES. LIMITS SHOWN MAY HAVE BEEN REDUCED BY PAID CLAIMS.

INSR LTR	TYPE OF INSURANCE	ADDL INSD	SUBR WVD	POLICY NUMBER	POLICY EFF (MM/DD/YYYY)	POLICY EXP (MM/DD/YYYY)	LIMITS	
	COMMERCIAL GENERAL LIABILITY			BZS (22) 60904410	01/29/2021	01/29/2022	EACH OCCURRENCE	\$ 1000000
	<input type="checkbox"/> CLAIMS-MADE <input checked="" type="checkbox"/> OCCUR						DAMAGE TO RENTED PREMISES (Ea occurrence)	\$ 100000
							MED EXP (Any one person)	\$ 5000
							PERSONAL & ADV INJURY	\$ 1000000
	GEN'L AGGREGATE LIMIT APPLIES PER:						GENERAL AGGREGATE	\$ 2000000
	<input type="checkbox"/> POLICY <input type="checkbox"/> PRO-JECT <input type="checkbox"/> LOC						PRODUCTS - COMP/OP AGG	\$ 1000000
	OTHER:							\$
	AUTOMOBILE LIABILITY						COMBINED SINGLE LIMIT (Ea accident)	\$
	<input type="checkbox"/> ANY AUTO						BODILY INJURY (Per person)	\$
	<input type="checkbox"/> OWNED AUTOS ONLY		<input type="checkbox"/> SCHEDULED AUTOS				BODILY INJURY (Per accident)	\$
	<input type="checkbox"/> HIRED AUTOS ONLY		<input type="checkbox"/> NON-OWNED AUTOS ONLY				PROPERTY DAMAGE (Per accident)	\$
								\$
	UMBRELLA LIAB						EACH OCCURRENCE	\$
	<input type="checkbox"/> OCCUR						AGGREGATE	\$
	EXCESS LIAB							\$
	<input type="checkbox"/> CLAIMS-MADE							\$
	DED							\$
	RETENTION \$							\$
	WORKERS COMPENSATION AND EMPLOYERS' LIABILITY						PER STATUTE	OTHER
	ANY PROPRIETOR/PARTNER/EXECUTIVE OFFICER/MEMBER EXCLUDED? (Mandatory in NH)	<input type="checkbox"/> Y / N		N/A			E.L. EACH ACCIDENT	\$
	If yes, describe under DESCRIPTION OF OPERATIONS below						E.L. DISEASE - EA EMPLOYEE	\$
							E.L. DISEASE - POLICY LIMIT	\$

DESCRIPTION OF OPERATIONS / LOCATIONS / VEHICLES (ACORD 101, Additional Remarks Schedule, may be attached if more space is required)

CERTIFICATE HOLDER**CANCELLATION**

CITY OF PITTSBURGH 200 ROSS STREET PITTSBURGH, PA 15219	SHOULD ANY OF THE ABOVE DESCRIBED POLICIES BE CANCELLED BEFORE THE EXPIRATION DATE THEREOF, NOTICE WILL BE DELIVERED IN ACCORDANCE WITH THE POLICY PROVISIONS.
	AUTHORIZED REPRESENTATIVE <i>William Hawthorne</i>

© 1988-2015 ACORD CORPORATION. All rights reserved.