

City of Pittsburgh
Department of Finance
Property Fact Sheet

Property Information

Property Address: 0 Webster Ave
Pittsburgh, PA 15219

Block & Lot: 10-F-31

Zoned As: RM-M

Neighborhood: Middle Hill

Council District: 06

Ward: 05

Census Tract: 0501

Description: ANNA M ENTRESS PL 12 LOT 16.75X68 WEBSTER AV

Adjoining Properties: In a residential neighborhood on Webster Avenue and the adjoining properties are a 2 STY BRK HSE assessed at \$47,800.00, a 1 STY BRK HSE assessed at \$50,900.00, and a LOT 16.75X68 assessed at \$12,300.00.

Purchase Price: \$200.00

Intended Use: Side Yard

Permitted Under Zoning: Yes

Purchaser Information

Purchaser: Charla Turner

Address: 639 Chislett St
Pittsburgh, PA

Approved: Yes

Delinquent Taxes / Payment Plans: No

Building Violations: No

Delinquent Water/Sewage Charges: No



City of Pittsburgh
Department of Finance
Property Fact Sheet

Property Information

Property Address: 0 Webster Ave
Pittsburgh, PA 15219

Block & Lot: 26-N-91

Zoned As: R2-L

Neighborhood: Upper Hill

Council District: 06

Ward: 05

Census Tract: 0506

Description: ELIZABETH HERRON PLAN 30 LOT 24X100 WEBSTER AVE TO CARMEL WAY

Adjoining Properties: In a residential neighborhood on Webster Avenue and the adjoining properties are a 3 STY FRA HSE assessed at \$25,000.00 and a 2 1/2 STY FRA HSE assessed at \$44,600.00.

Purchase Price: \$200.00

Intended Use: Side Yard

Permitted Under Zoning: Yes

Purchaser Information

Purchaser: Charla Turner

Address: 639 Chislett St
Pittsburgh, PA

Approved: Yes

Delinquent Taxes / Payment Plans: No

Building Violations: No

Delinquent Water/Sewage Charges: No



City of Pittsburgh
Department of Finance
Property Fact Sheet

Property Information

Property Address: 408 N MATHILDA ST
Pittsburgh, PA 15224

Block & Lot: 50-E-15

Zoned As: R1A-H

Neighborhood: Garfield

Council District: 09

Ward: 10

Census Tract: 1017

Description: LOT 14.20XAVG53.58X13.54 RR NO MATHILDA ST

Adjoining Properties: In a residential neighborhood on N Mathilda Street and the adjoining properties are a 2 STY BRK HSE assessed at \$36,200.00, a 2 STY FRA DBLE HSE assessed at \$42,700.00, a LOT 35.50X50.28 assessed at \$23,800.00, and a 2 STY BRK HSE assessed at \$36,400.00.

Purchase Price: \$200.00

Intended Use: Side Yard

Permitted Under Zoning: Yes

Purchaser Information

Purchaser: John Tarallo
Address: 206 Grant Ave
Pittsburgh, PA

Approved: Yes

Delinquent Taxes / Payment Plans: No

Building Violations: No

Delinquent Water/Sewage Charges: No

Purchaser: Candy Tarallo
Address: 206 Grant Ave
Pittsburgh, PA

Approved: Yes

Delinquent Taxes / Payment Plans: No

Building Violations: No

Delinquent Water/Sewage Charges: No

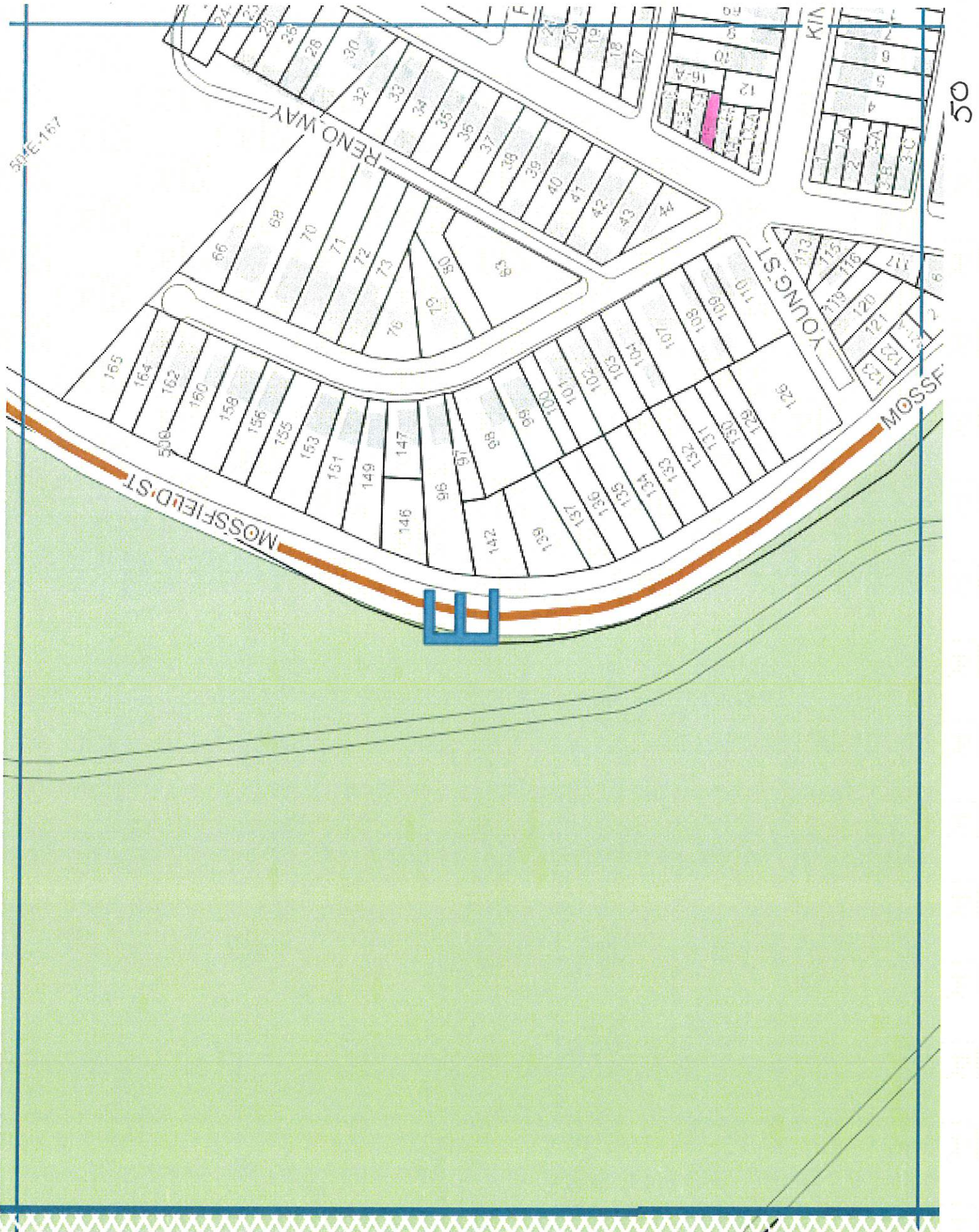

City of Pittsburgh
Department of Finance
Property Fact Sheet

Property Information

Property Address: 6739 ATWELL ST
Pittsburgh, PA 15206

Block & Lot: 124-S-123

Zoned As: R2-L

Neighborhood: Homewood West

Council District: 09

Ward: 12

Census Tract: 1207

Description: LAKE HOME PLAN PT 6 LOT 38X120 AT WELL ST BET L | INCOLN AV & PUCKETY RD |

Adjoining Properties: In a residential neighborhood on Atwell Street and the adjoining properties are a 2 STY FRAHSE assessed at \$35,200.00 and a LOT 22 X 120 assessed at \$600.00.

Purchase Price: \$200.00

Intended Use: Side Yard

Permitted Under Zoning: Yes

Purchaser Information

Purchaser: Joseph Styles
Address: 6735 Atwell St
Pittsburgh, PA

Approved: Yes

Delinquent Taxes / Payment Plans: No
Building Violations: No
Delinquent Water/Sewage Charges: No

Purchaser: Lisa Styles
Address: 6735 Atwell St
Pittsburgh, PA

Approved: Yes

Delinquent Taxes / Payment Plans: No
Building Violations: No
Delinquent Water/Sewage Charges: No

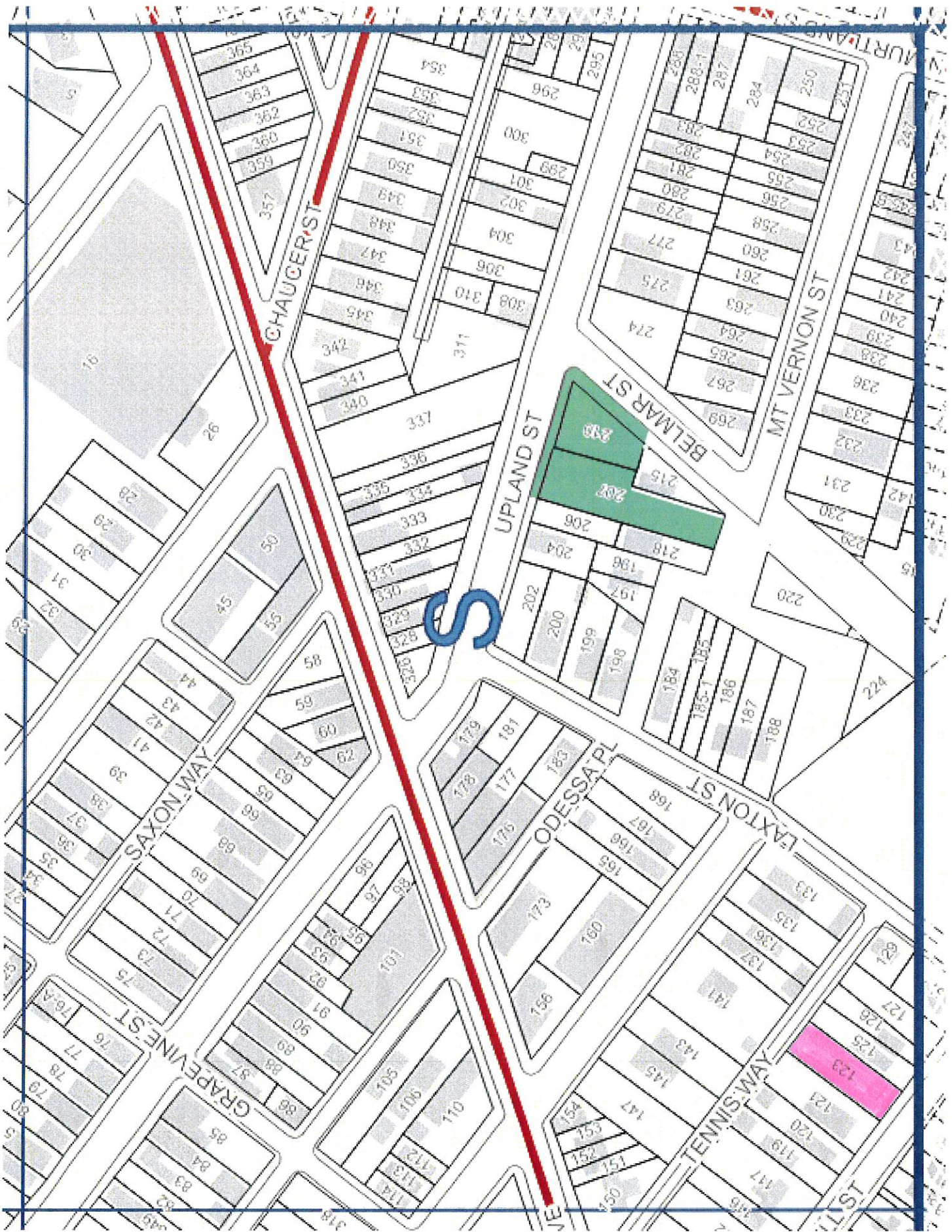

Hei

City of Pittsburgh
Department of Finance
Property Fact Sheet

Property Information

Property Address: 5 Tecumseh St
Pittsburgh, PA 15207

Block & Lot: 56-J-172

Zoned As: R1A-VH

Neighborhood: Hazelwood

Council District: 05

Ward: 15

Census Tract: 5629

Description: A RASPINWALL PLAN PTS 43-44 LOT 13.43XAVG57.39 | |

Adjoining Properties: In a residential neighborhood on Tecumseh Street and the adjoining properties are a 2 STY BRK HSE assessed at \$7,900.00, a 2 STY BRK HSE assessed at \$7,700.00, a 2 STY FRA HSE assessed at \$12,200.00, and a LOT 26.01XAVG 63.36 assessed at \$400.00.

Purchase Price: \$200.00

Intended Use: Side Yard

Permitted Under Zoning: Yes

Purchaser Information

Purchaser: Rose Velgich
Address: 6 Tecumseh St
Pittsburgh, PA

Approved: Yes

Delinquent Taxes / Payment Plans: No

Building Violations: No

Delinquent Water/Sewage Charges: No

Purchaser: John Figlar
Address: 6 Tecumseh St
Pittsburgh, PA

Approved: Yes

Delinquent Taxes / Payment Plans: No

Building Violations: No

Delinquent Water/Sewage Charges: No

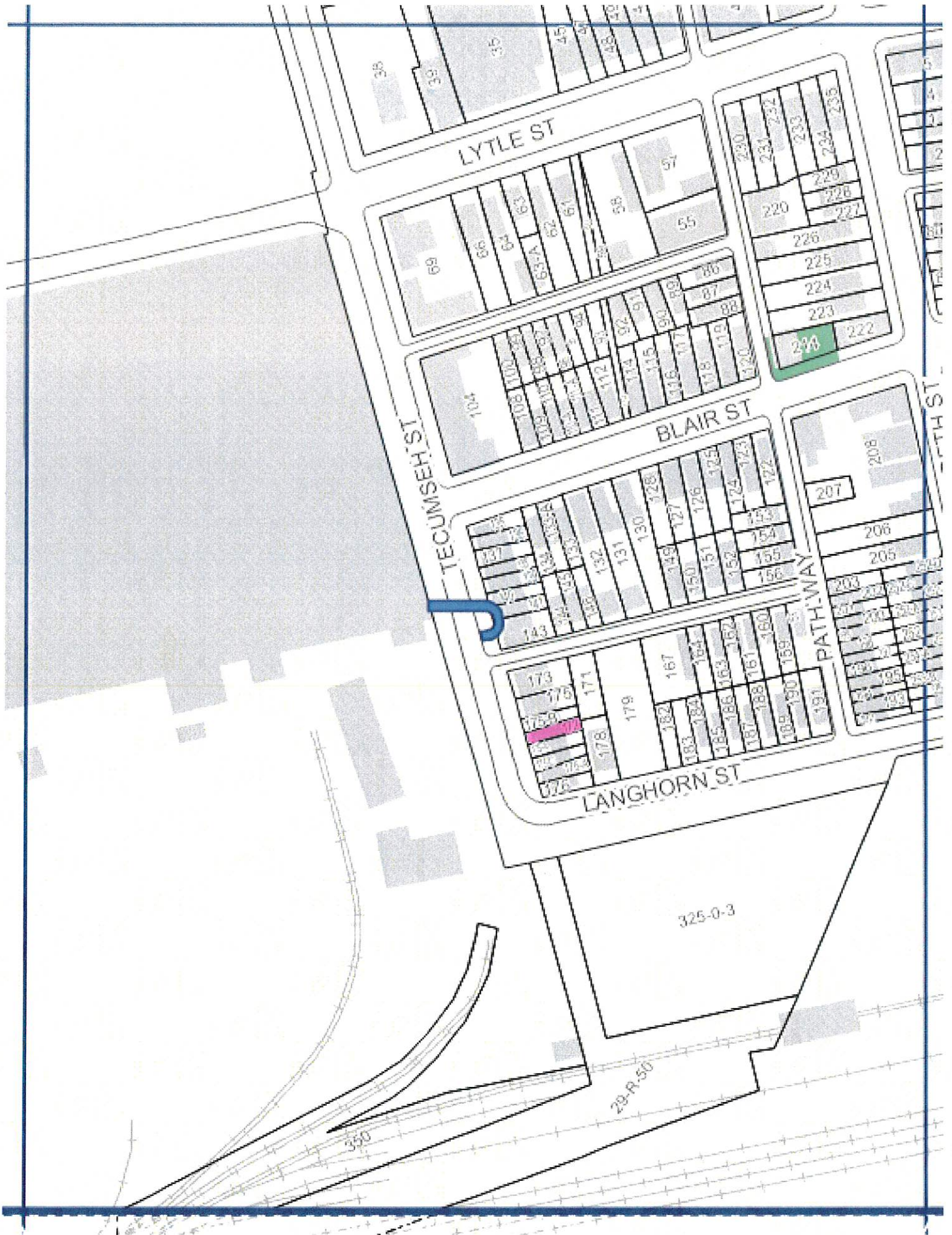

City of Pittsburgh
Department of Finance
Property Fact Sheet

Property Information

Property Address: 400 Marlow St
Pittsburgh, PA 15220

Block & Lot: 20-R-248

Zoned As: R1D-M

Neighborhood: Elliott

Council District: 02

Ward: 20

Census Tract: 5626

Description: C H LOVE PLAN NLY PT LOTS129-130 = 50X50X50X50 PT VACATED MARLOW ST = 20X50X20X50

Adjoining Properties: In a residential neighborhood on Marlow Street and the adjoining properties are a 2 STY FRA HSE assessed at \$41,500.00, a 2 STY INSELBRIC HSE assessed at \$ 25,000.00, and a LOT 117 = 20.31X53.47X1.29X50 PT VACATED MARLOW ST = 20X50X20X50 assessed at \$800.00.

Purchase Price: \$200.00

Intended Use: Side Yard

Permitted Under Zoning: Yes

Purchaser Information

Purchaser: Sarah Valentine

Address: 404 Marlow St
Pittsburgh, PA

Approved: Yes

Delinquent Taxes / Payment Plans: No

Building Violations: No

Delinquent Water/Sewage Charges: No

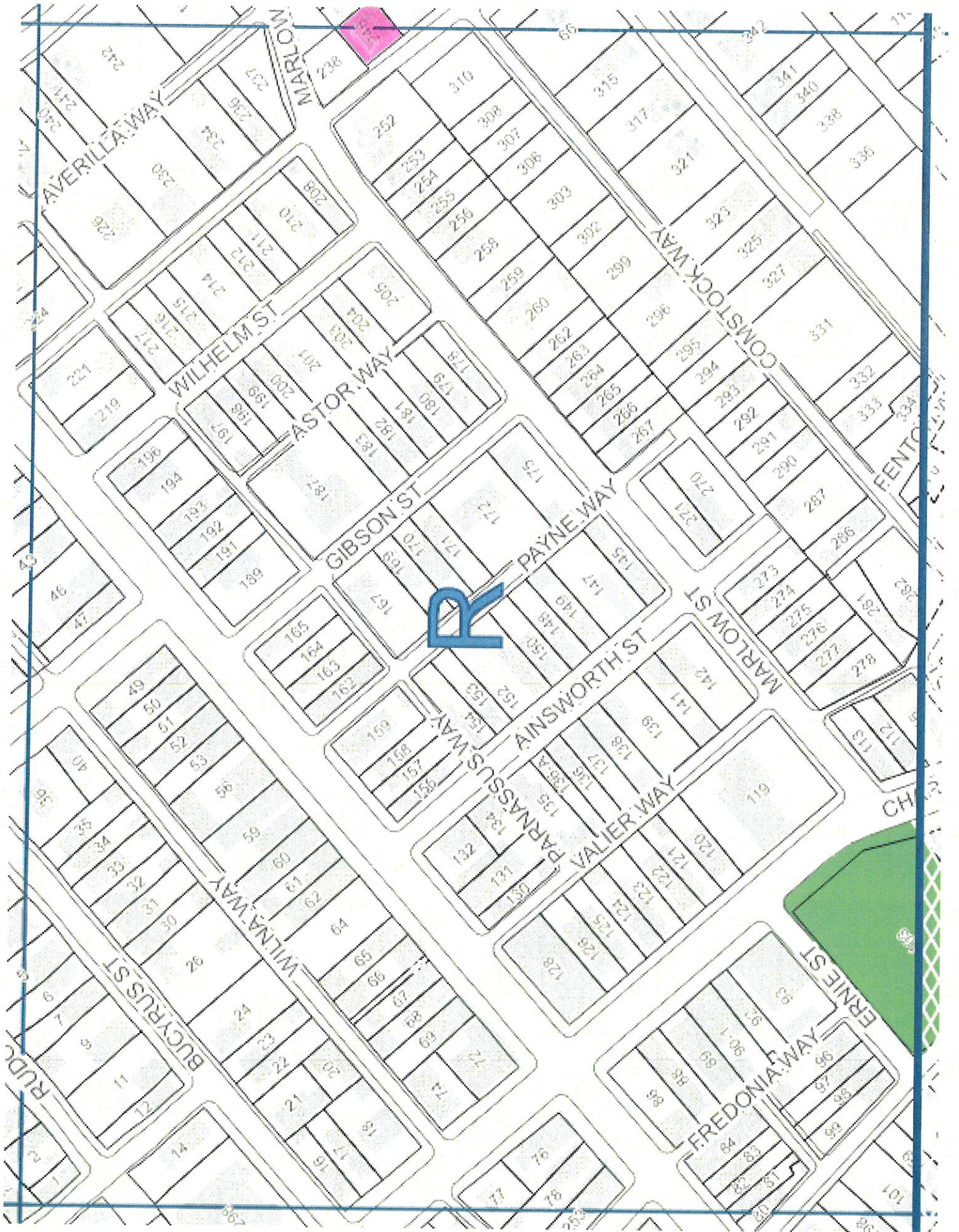

City of Pittsburgh
Department of Finance
Property Fact Sheet

Property Information

Property Address: 0029 Conestoga St
Pittsburgh, PA 15204

Block & Lot: 21-P-125

Zoned As: H

Neighborhood: Sheraden

Council District: 02

Ward: 20

Census Tract: 5625

Description: MELROSE PLAN 482 LOT 25X112 CONESTOGA ST

Adjoining Properties: In a residential neighborhood on Conestoga Street and the adjoining properties are a 2 1/2 STY AL SDG HSE assessed at \$60,700.00, a LOT 50X114.56 assessed at \$14,100.00, a LOT 75X100 assessed at \$14,200.00, and a LOT 25X125 assessed at \$1,000.00.

Purchase Price: \$200.00

Intended Use: Side Yard

Permitted Under Zoning: Yes

Purchaser Information

Purchaser: Mark Whitehead

Address: 31 Conestoga St
Pittsburgh, PA

Approved: Yes

Delinquent Taxes / Payment Plans: No

Building Violations: No

Delinquent Water/Sewage Charges: No

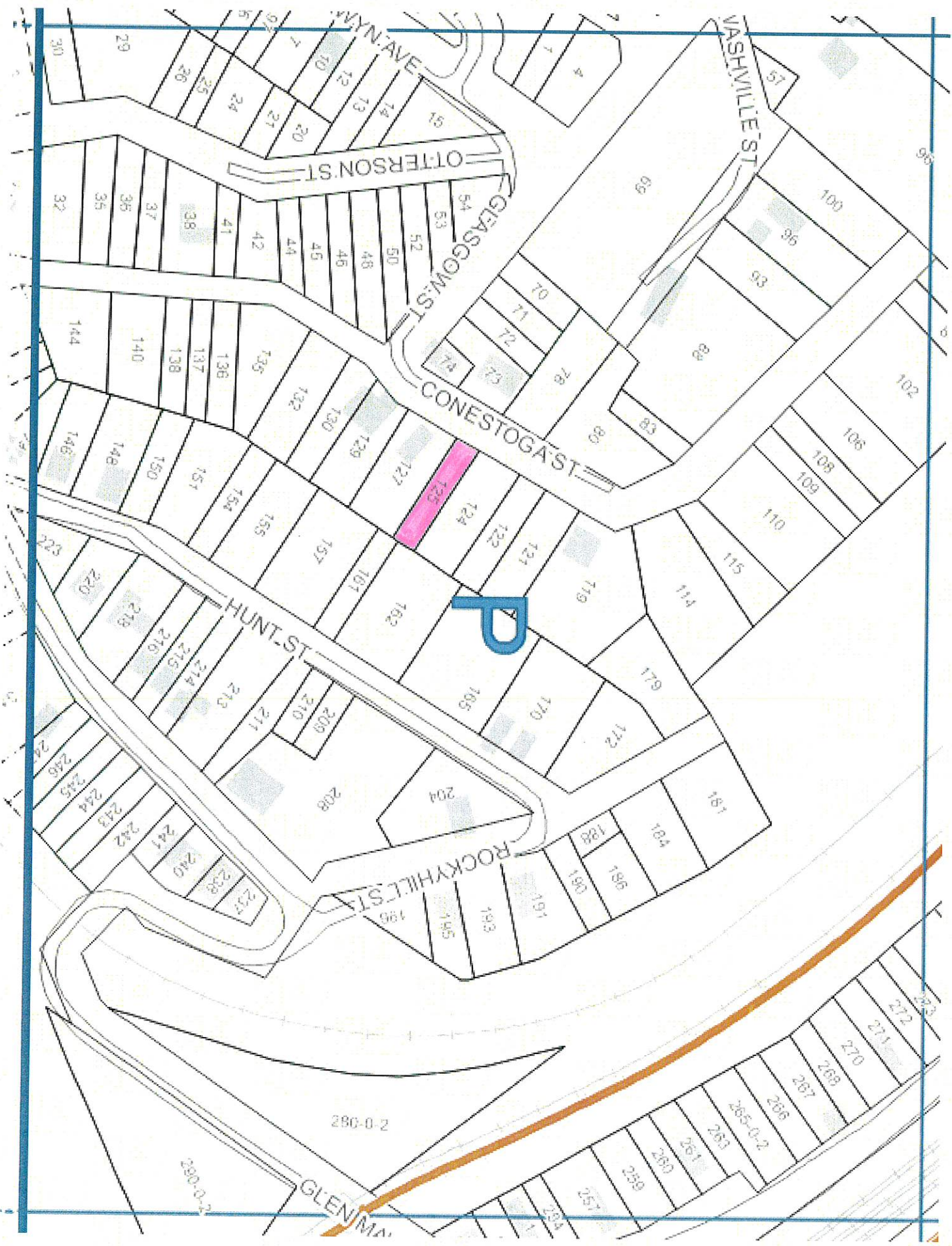

P

City of Pittsburgh
Department of Finance
Property Fact Sheet

Property Information

Property Address: 1022 HIGH ST
Pittsburgh, PA 15212

Block & Lot: 24-B-218

Zoned As: R1D-M

Neighborhood: Spring Garden

Council District: 01

Ward: 24

Census Tract: 2412

Description: MORGAN M SHUK HRS PLAN 18 LOT 22X108 HIGH ST

Adjoining Properties: In a residential neighborhood on High Street and the adjoining properties are a LOT 116X39.5X92 assessed at \$18,200.00, a 1 STY FRA SHOP assessed at \$53,600.00, and a 2 1/2 STY FRA-ALUM SDG HSE assessed at \$32,000.00.

Purchase Price: \$200.00

Intended Use: Side Yard

Permitted Under Zoning: Yes

Purchaser Information

Purchaser: Janna Natali
Address: 1024 High St
Pittsburgh, PA

Delinquent Taxes / Payment Plans: No
Building Violations: No
Delinquent Water/Sewage Charges: No

Approved: Yes

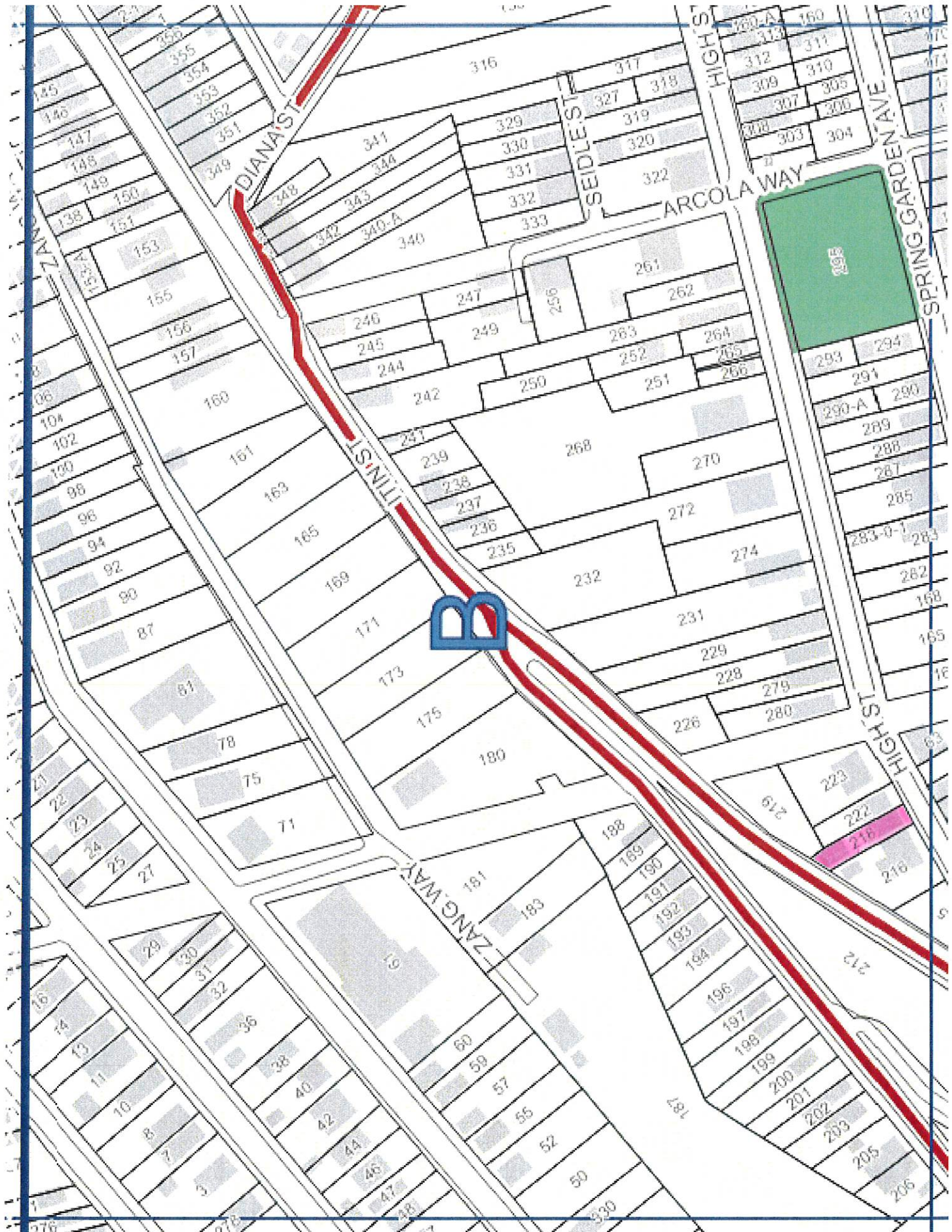

24

City of Pittsburgh
Department of Finance
Property Fact Sheet

Property Information

Property Address: 0 Holbrook St
Pittsburgh, PA 15212

Block & Lot: 44-H-181

Zoned As: R1A-H

Neighborhood: Marshall-Shadeland

Council District: 01

Ward: 27

Census Tract: 2715

Description: J & P ECKERT PLAN 1/2 9 LOT 20X53.60 HOLBROOK ST

Adjoining Properties:

In a residential neighborhood on Holbrook Street and the adjoining properties are a 3 STY FRA HSE assessed at \$11,900.00, a 2 STY FRA HSE assessed at \$38,600.00, and a 2 STY FRA & ALUM SDG HSE assessed at \$40,400.00.

Purchase Price: \$200.00

Intended Use: Side Yard

Permitted Under Zoning: Yes

Purchaser Information

Purchaser: Purva Mohnot

Address: 3360 Lenox Dr
Pittsburgh, PA

Approved: Yes

Delinquent Taxes / Payment Plans: No

Building Violations: No

Delinquent Water/Sewage Charges: No

44

