CLIENT REVIEW - FOR REVIEW PURPOSES ONLY

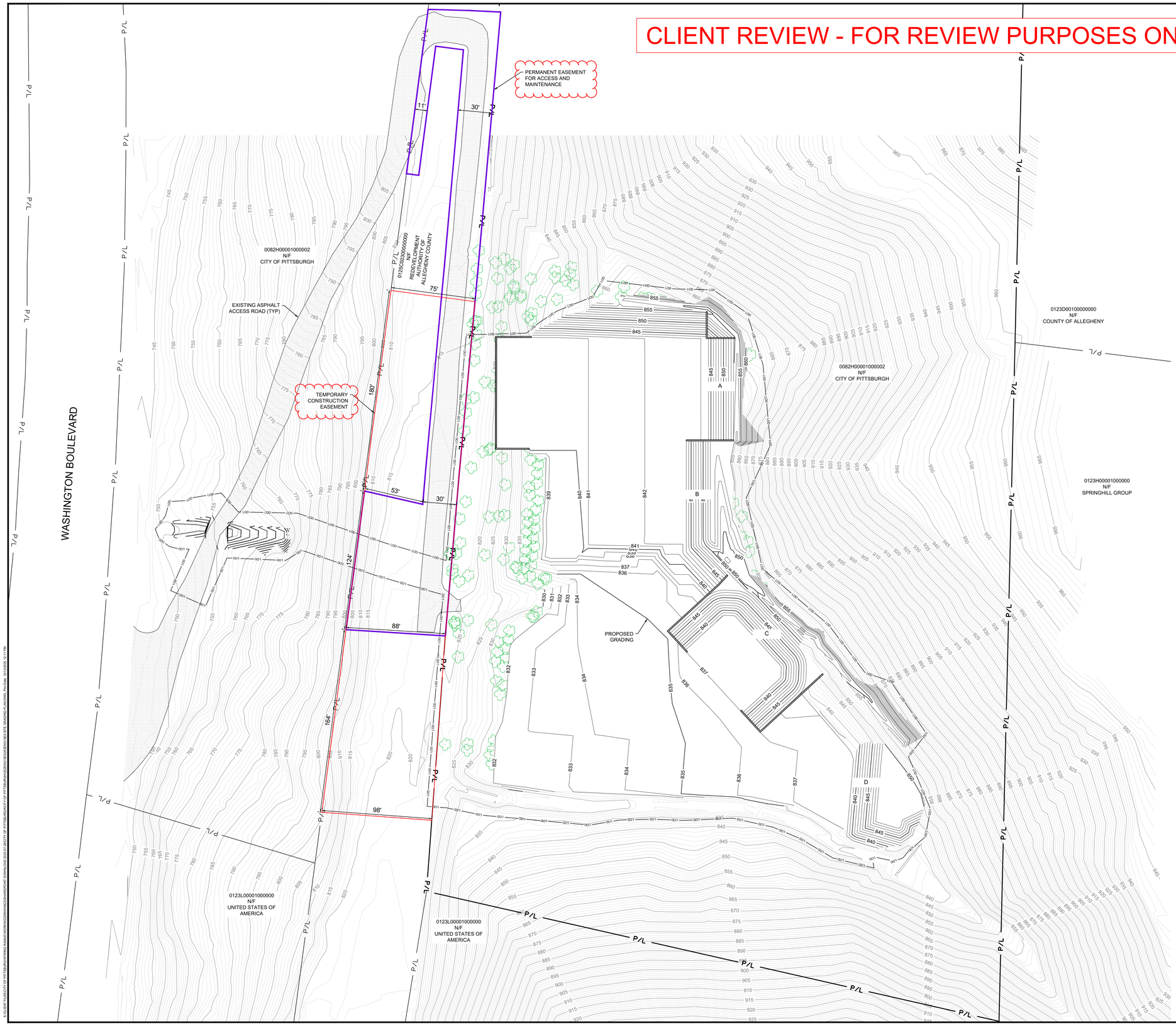

N

0 40' 80'

DISCLAIMER:
PROPERTY BOUNDARIES SHOWN ARE DERIVED FROM ALLEGHENY COUNTY GIS DATA AND ARE FOR REFERENCE ONLY. NOT TO BE USED AS A LEGAL SURVEY.

Revision:

Project Number: 252ENG1903
Date: 12/12/2025
Scale: AS SHOWN
Ckd. By: BS
Drn. By: JJC

CITY OF PITTSBURGH
414 GRANT STREET
PITTSBURGH, PA 15219

ATLAS TECHNICAL CONSULTANTS LLC
270 WILLIAM PITT WAY
BUILDING A3, 3RD FLOOR
PITTSBURGH, PA 15238
PHONE +1 412 826 3120
WWW.ONEATLAS.COM

NOTICE
THIS ENGINEERING DRAWING IS GIVEN ON THE CONDITION THAT IT IS TO BE USED ONLY PURSUANT TO THE AGREEMENT WITH ATLAS AND THAT IT SHALL NOT BE DISSEMINATED, OR DUPLICATED IN WHOLE OR IN PART, WITHOUT THE WRITTEN CONSENT OF THE ENGINEER. ALL COMMON LAW RIGHTS TO THE DESIGN SHOWN ON THIS DRAWING ARE HEREBY SPECIFICALLY RESERVED.

Drawing Title:
PROPOSED EASEMENTS
FIRING RANGE RENOVATIONS
PITTSBURGH BUREAU OF POLICE - FIRING RANGE
WASHINGTON BOULEVARD, 12TH WARD
PITTSBURGH, PENNSYLVANIA 15206

Sheet:
C502

S:\CLIENT FILES\CITY OF PITTSBURGH\FIRING RANGE\WORKING\DRAWINGS\SHAREPOINT DOWNLOAD 2025-07-28\CITY OF PITTSBURGH\CITY OF PITTSBURGH\252ENG1903\252ENG1903-SITE GRADING PLAN.DWG, Pro Date: 10/12/2025 12:11 PM