

PROVIDING for the conveyance by the City of Pittsburgh of certain property, having been placed for sale to adjoining property owners in conjunction with the City of Pittsburgh Side Yard Program. ITEMS A through N: A: 2825 Webster Avenue, B: 2823 Webster Avenue, C: 5163 Hillcrest Street, D: 415 N Graham Street, E: 229 Shetland Avenue, F: 6506 Meadow Street, G: 7042 Kedron Street, H: 1050 Wheeler Street, I: 0 Oakwood Street, J: 0 Oakwood Street, K: 5874 Douglas Street, L: 516 Cedarhurst Street, M: 3003 Zephyr Avenue, N: 419 Marshall Avenue

The City of Pittsburgh ("City") is hereby authorized, through its appropriate officers and officials, to execute such documents and deed in form approved by the City Solicitor, and take all steps legally required to convey the following described property having been placed for sale by offering said property to adjoining property owners in conjunction with the City of Pittsburgh Side Yard Program, for the sum of \$200.00 per parcel. Said sale being made under Act No. 171 of 1984, entitled, "Second Class City Treasurer Sale and Collection Act", effective December 11, 1984. ITEMS A through N: A: 2825 Webster Avenue, B: 2823 Webster Avenue, C: 5163 Hillcrest Street, D: 415 N Graham Street, E: 229 Shetland Avenue, F: 6506 Meadow Street, G: 7042 Kedron Street, H: 1050 Wheeler Street, I: 0 Oakwood Street, J: 0 Oakwood Street, K: 5874 Douglas Street, L: 516 Cedarhurst Street, M: 3003 Zephyr Avenue, N: 419 Marshall Avenue

(A)

Albert Peterson III
LOT: 25 X 139 X 17.25
LOCATION: 2825 Webster Avenue
ACQUIRED: June 2, 1980 / TS# 60
WARD: 5 BLOCK & LOT: 10-D-140
COUNCIL DISTRICT: 6

(B)

Albert Peterson III
LOT: 30.97 X 49.33
LOCATION: 2823 Webster Avenue
ACQUIRED: June 2, 1969 / TS# 292
WARD: 5 BLOCK & LOT: 10-D-141-A
COUNCIL DISTRICT: 6

(C)

Tamara Frazier & Lamont Frazier
LOT: 45 X 100
LOCATION: 5163 Hillcrest Street
ACQUIRED: October 28, 2016 / TS# 25
WARD: 10 BLOCK & LOT: 50-G-231
COUNCIL DISTRICT: 9

(D)

Bethany Tucke
LOT: 22 X 110
LOCATION: 415 N Graham Street
ACQUIRED: October 27, 2017 / TS# 52
WARD: 11 BLOCK & LOT: 50-H-134
COUNCIL DISTRICT: 9

(E)

Aaron Gibson
LOT: 25 X 100
LOCATION: 229 Shetland Avenue
ACQUIRED: April 26, 2013 / TS# 99
WARD: 12 BLOCK & LOT: 124-P-163
COUNCIL DISTRICT: 9

(F)

Sharone Cohen
LOT: 17.18 X AVG 51.64
LOCATION: 6506 Meadow Street
ACQUIRED: April 26, 2013 / TS# 197
WARD: 12 BLOCK & LOT: 125-B-150
COUNCIL DISTRICT: 9

(G)

Lisa Blackburn
LOT: 20 X 93
LOCATION: 7042 Kedron Street
ACQUIRED: July 29, 2011 / TS# 155
WARD: 13 BLOCK & LOT: 174-A-197
COUNCIL DISTRICT: 9

(H)

Nancy Seay
LOT: 20 X 150
LOCATION: 1050 Wheeler Street
ACQUIRED: October 30, 2015 / TS# 49
WARD: 13 BLOCK & LOT: 174-H-243
COUNCIL DISTRICT: 9

(I)

Mona El-Kady
LOT: TRI LOT 42.98 X 77.54 X 88.65
LOCATION: 0 Oakwood Street
ACQUIRED: August 19, 2022 / TS# 25
WARD: 13 BLOCK & LOT: 174-S-68
COUNCIL DISTRICT: 9

(J)

Mona El-Kady
LOT: 27 X AVG 77.94 X 30.87
LOCATION: 0 Oakwood Street
ACQUIRED: August 19, 2022 / TS# 26
WARD: 13 BLOCK & LOT: 174-S-69
COUNCIL DISTRICT: 9

(K)

Moishe Mayir Vogel
LOT: 57.2 X AVG 17
LOCATION: 5874 Douglas Street
ACQUIRED: June 5, 1950 / TS# 554
WARD: 14 BLOCK & LOT: 87-D-13
COUNCIL DISTRICT: 5

(L)

Bernard Flinn Jr & Darlene Flinn
LOT: 19.5 X 127.5
LOCATION: 516 Cedarhurst Street
ACQUIRED: August 19, 2022 / TS# 38
WARD: 18 BLOCK & LOT: 14-J-216
COUNCIL DISTRICT: 3

(M)

Irene Lefler-Minniti

LOT: 25 X 109

LOCATION: 3003 Zephyr Avenue

ACQUIRED: October 15, 2021 / TS# 138

WARD: 20 BLOCK & LOT: 42-L-45

COUNCIL DISTRICT: 2

(N)

Terrence Bull & Robin Bull

LOT: 23.75 X AVG 88.09 X 35.41

LOCATION: 419 Marshall Avenue

ACQUIRED: October 19, 2018 / TS# 162

WARD: 26 BLOCK & LOT: 46-A-286

COUNCIL DISTRICT: 6

City of Pittsburgh
Department of Finance
Property Fact Sheet

Property Information

Property Address: 2825 Webster Ave
Pittsburgh, PA 15219

Block & Lot: 10-D-140

Zoned As: RM-M

Neighborhood: Middle Hill

Council District: 06

Ward: 05

Census Tract: 0501

Description: C H LOVE PLAN 14 LOT 25X139X17.25 RR WEBSTER AV E

Adjoining Properties: In a residential neighborhood on Webster Avenue and the adjoining properties are a LOT 30.97X 49.33 assessed at \$600.00, 2 STY BRK HSE assessed at \$32,100.00, LOT 20.5X139 assessed at \$15,700.00, and a 2 STY BRK HSE assessed at \$139,000.00.

Purchase Price: \$201.00

Intended Use: Side Yard

Permitted Under Zoning: Yes

Purchaser Information

Purchaser: Albert Peterson III

Address: 2823 1/2 Webster Ave
PGH, PA

Approved: Yes

Delinquent Taxes / Payment Plans: No

Building Violations: No

Delinquent Water/Sewage Charges: No

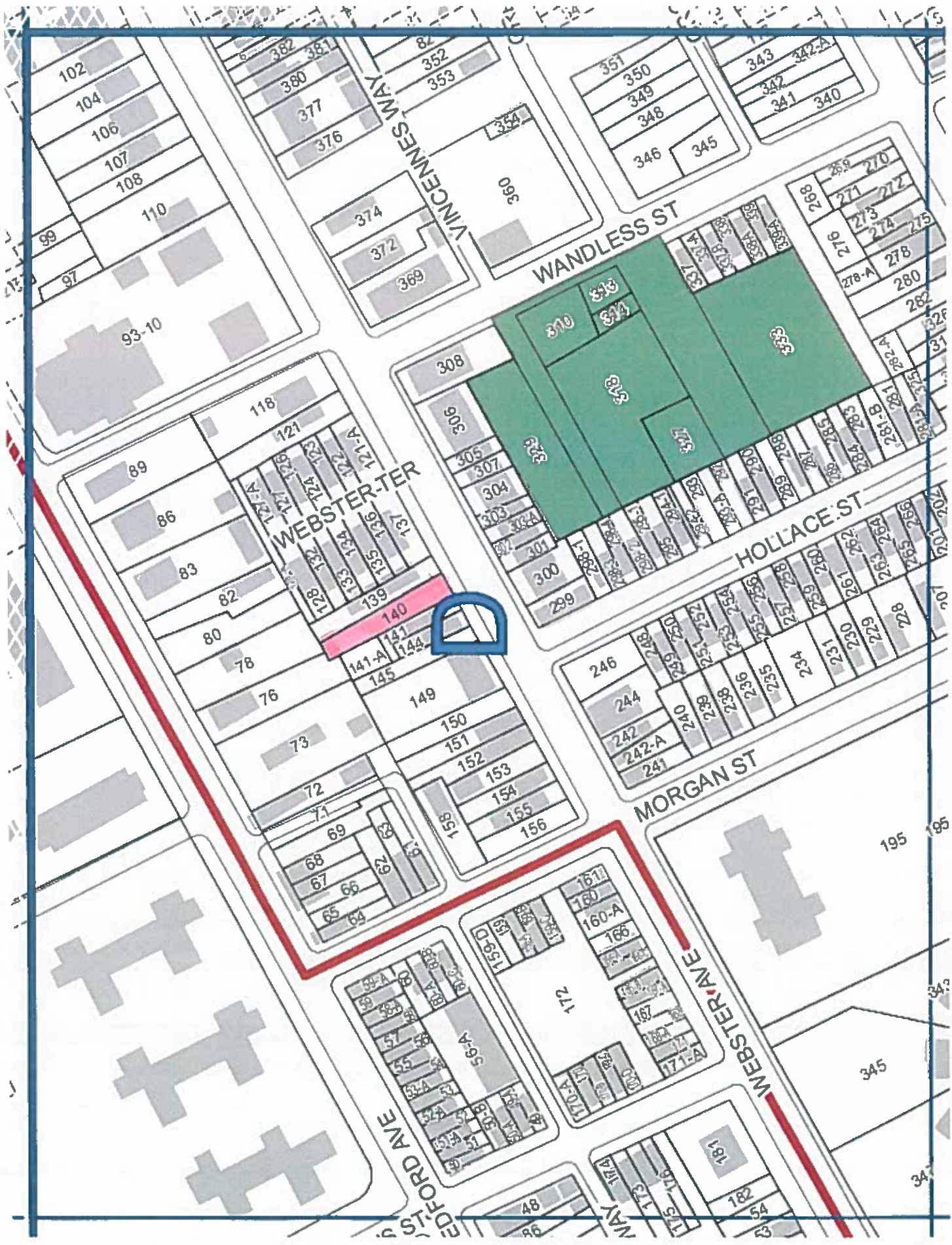

City of Pittsburgh
Department of Finance
Property Fact Sheet

Property Information

Property Address: 2823 Webster Ave
Pittsburgh, PA 15219

Block & Lot: 10-D-141-A

Zoned As: RM-M

Neighborhood: Middle Hill

Council District: 06

Ward: 05

Census Tract: 0501

Description: J KNOWLANO PLAN PT 600 LOT 30.97X 49.33 RR WEBS TER AVE

Adjoining Properties: In a residential neighborhood on Webster Avenue and the adjoining properties are a 2 STY FRA HSE assessed at \$44,600.00, a 2 STY BRK HSE assessed at \$139,000.00, a LOT 16.50X129.15 assessed at \$14,300.00, a 2 STY BRK HSE assessed at \$32,100.00, and a LOT 25X139X17.25 assessed at \$1,000.00

Purchase Price: \$201.00

Intended Use: Side Yard

Permitted Under Zoning: Yes

Purchaser Information

Purchaser: Albert Peterson III

Address: 2823 1/2 Webster Ave
PGH, PA

Approved: Yes

Delinquent Taxes / Payment Plans: No

Building Violations: No

Delinquent Water/Sewage Charges: No



City of Pittsburgh
Department of Finance
Property Fact Sheet

Property Information

Property Address: 5163 Hillcrest St
Pittsburgh, PA 15224

Block & Lot: 50-G-231

Zoned As: R1D-H

Neighborhood: Garfield

Council District: 09

Ward: 10

Census Tract: 1016

Description: S W BROWN PLAN 27-28 LOT 45X100 IN ALL HILLCRES | T ST BET PACIFIC AV & EVALINE |

Adjoining Properties: In a residential neighborhood on Hillcrest Street and the adjoining properties are a 2 1/2 STY FRA HSE & ADD assessed at \$55,000.00 and a LOT 20X100 assessed at \$800.00.

Purchase Price: \$201.00

Intended Use: Side Yard

Permitted Under Zoning: Yes

Purchaser Information

Purchaser: Tamara Frazier
Address: 5161 Hillcrest St
Pittsburgh, PA

Approved: Yes

Delinquent Taxes / Payment Plans: No
Building Violations: No
Delinquent Water/Sewage Charges: No

Purchaser: Lamont Frazier
Address: 5161 Hillcrest St
Pittsburgh, PA

Approved: Yes

Delinquent Taxes / Payment Plans: No
Building Violations: No
Delinquent Water/Sewage Charges: No

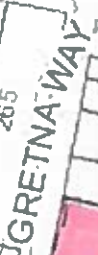
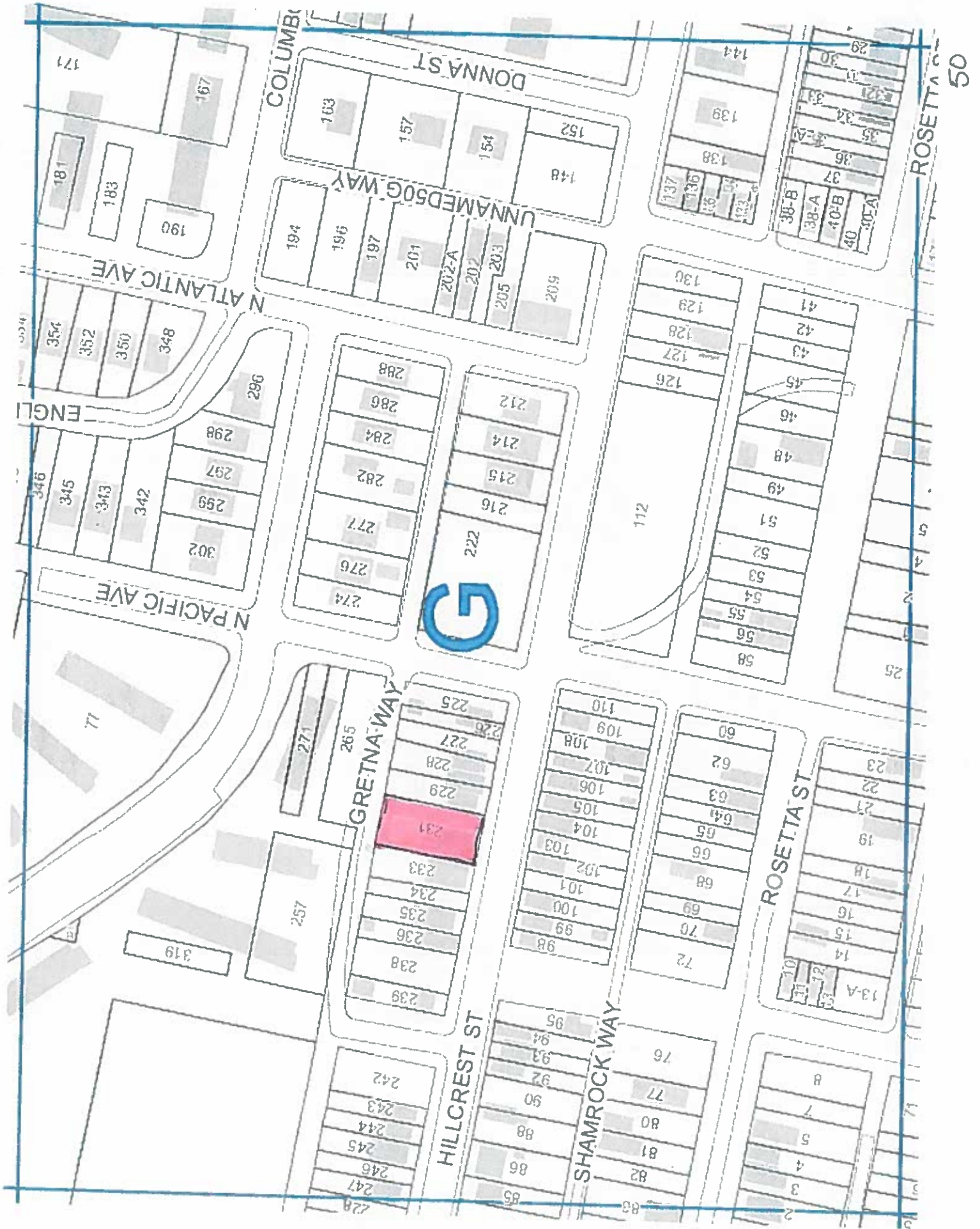

ROSETTA ST

DONNA ST

UNNAMED 50G WAY

N ATLANTIC AVE

N PACIFIC AVE

GREYNA WAY

HILLCREST ST

SHAMROCK WAY

ROSETTA ST

171, 181, 183, 190, 167

163, 157, 154, 152, 148, 144, 139, 138, 137, 136, 135, 134, 133, 132, 131, 130, 38-B, 38-A, 40-B, 40-A

130, 129, 128, 127, 126, 112, 41, 42, 43, 45, 46, 48, 49, 51, 52, 53, 54, 55, 56, 58, 25

354, 352, 350, 348, 296, 298, 297, 299, 302, 346, 345, 343, 342

288, 286, 284, 282, 277, 276, 274, 212, 214, 215, 216, 222

112, 41, 42, 43, 45, 46, 48, 49, 51, 52, 53, 54, 55, 56, 58

319, 257, 271, 265

225, 226, 227, 228, 229, 231, 233, 234, 235, 236, 238, 239

110, 109, 108, 107, 106, 105, 104, 103, 102, 101, 100, 99, 98

60, 62, 63, 64, 65, 66, 68, 69, 70, 72

23, 22, 21, 19, 18, 17, 16, 15, 14, 13, 12, 11, 10, 13-A, 13-B, 13-C

242, 243, 244, 245, 246, 247, 228

85, 86, 88, 80, 81, 82, 76, 77, 78, 79, 90, 91, 92, 93, 94, 95

2, 3, 4, 5, 7, 8

City of Pittsburgh
Department of Finance
Property Fact Sheet

Property Information

Property Address: 415 N Graham St
Pittsburgh, PA 15206

Block & Lot: 50-H-134

Zoned As: R2-H

Neighborhood: Garfield

Council District: 09

Ward: 11

Census Tract: 1114

Description: INGLESIDE PLAN 112 LOT 22X110 GRAHAM ST

Adjoining Properties: In a residential neighborhood on N. Graham Street and the adjoining properties are a 2 1/2 STY BRK HSE assessed at \$46,000.00, a LOT 1=7.40X75.00X16.50X22.00X1.00X48.20X23.90X66.00X18.84X22.00X90.00 assessed at \$11,600.00, a LOT 4 = 27.54X99.63X26.66X92.71 assessed at \$1,000.00, a LOT 3 = 22.06X92.71X21.33X87.16 assessed at \$800.00. a LOT 2 = 27.54X87.16X26.66X80.24 assessed at \$900.00, and a 2 STY BRK HSE assessed at \$217,600.00.

Purchase Price: \$201.00

Intended Use: Side Yard

Permitted Under Zoning: Yes

Purchaser Information

Purchaser: Bethany Tucke

Address: 417 N Graham St
Pittsburgh, PA

Approved: Yes

Delinquent Taxes / Payment Plans: No

Building Violations: No

Delinquent Water/Sewage Charges: No

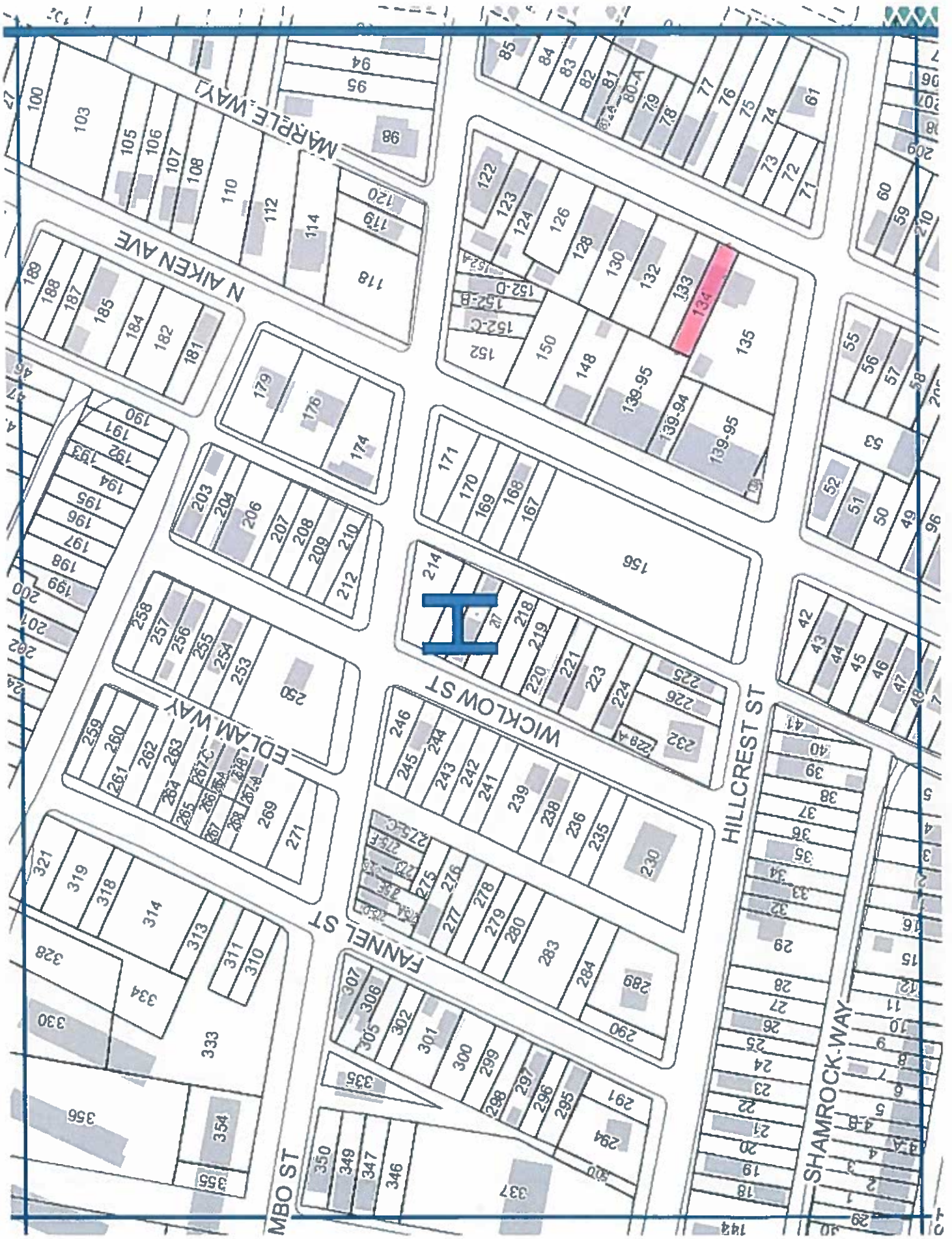

City of Pittsburgh
Department of Finance
Property Fact Sheet

Property Information

Property Address: 229 SHETLAND AV
Pittsburgh, PA 15206

Block & Lot: 124-P-163

Zoned As: R1D-H

Neighborhood: Larimer

Council District: 09

Ward: 12

Census Tract: 1204

Description: COLLINS PK EXT PLAN 10 LOT 25X100 SHETLAND AVE | 3 STY BRK APT 229 |

Adjoining Properties: In a residential neighborhood on Shetland Avenue and the adjoining properties are a 2 STY FRA HSE assessed at \$40,600.00 and a LOT 25X100 assessed at \$600.00.

Purchase Price: \$201.00

Intended Use: Side Yard

Permitted Under Zoning: Yes

Purchaser Information

Purchaser: Aaron Gibson

Address: 530 Greenleaf Dr
Monroeville, PA

Approved: Yes

Delinquent Taxes / Payment Plans: No

Building Violations: No

Delinquent Water/Sewage Charges: No

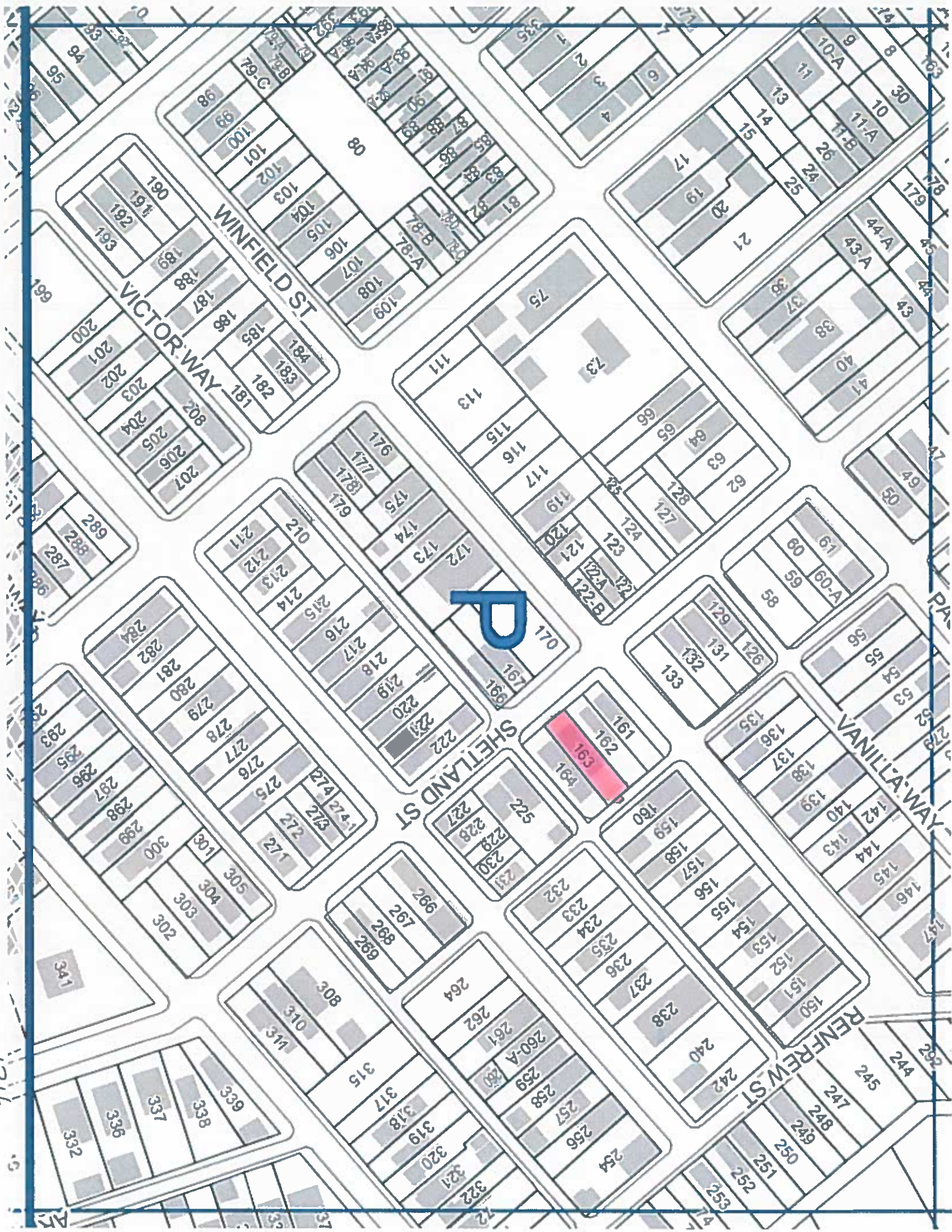

P



WINFIELD ST

VICTOR WAY

SHETLAND ST

VANILLA WAY

RENEW ST

City of Pittsburgh
Department of Finance
Property Fact Sheet

Property Information

Property Address: 6506 MEADOW ST
Pittsburgh, PA 15206

Block & Lot: 125-B-150

Zoned As: R1D-M

Neighborhood: Larimer

Council District: 09

Ward: 12

Census Tract: 1208

Description: LOT 17.18XAVG51.64 MEADOW ST | 2 STY BRK HSE # 6506 |

Adjoining Properties: In a residential neighborhood on Meadow Street and the adjoining properties are a 2 STY BRK HSE assessed at \$18,100.00 and a LOT 18.64XAVG43.00X20.63 assessed at \$300.00.

Purchase Price: \$201.00

Intended Use: Side Yard

Permitted Under Zoning: Yes

Purchaser Information

Purchaser: Sharone Cohen
Address: 927 Heberton St
Pittsburgh, PA

Approved: Yes

Delinquent Taxes / Payment Plans: No
Building Violations: No
Delinquent Water/Sewage Charges: No



City of Pittsburgh
Department of Finance
Property Fact Sheet

Property Information

Property Address: 7042 Kedron St
Pittsburgh, PA 15208

Block & Lot: 174-A-197

Zoned As: R2-L

Neighborhood: Homewood North

Council District: 09

Ward: 13

Census Tract: 1301

Description: KEDRON PLAN 36 LOT 20X93 KEDRON AVE NR MURTLAND

Adjoining Properties: In a residential neighborhood on Kedron Street and the adjoining properties are a 2 1/2 STY FRA HSE assessed at \$61,500.00, a 2 1/2 STY FRA HSE assessed at \$23,200.00 and a LOT 20X93.66 assessed at \$500.00.

Purchase Price: \$201.00

Intended Use: Side Yard

Permitted Under Zoning: Yes

Purchaser Information

Purchaser: Lisa Blackburn
Address: 7044 Kedron St
Pittsburgh, PA

Delinquent Taxes / Payment Plans: No

Building Violations: No

Delinquent Water/Sewage Charges: No

Approved: Yes

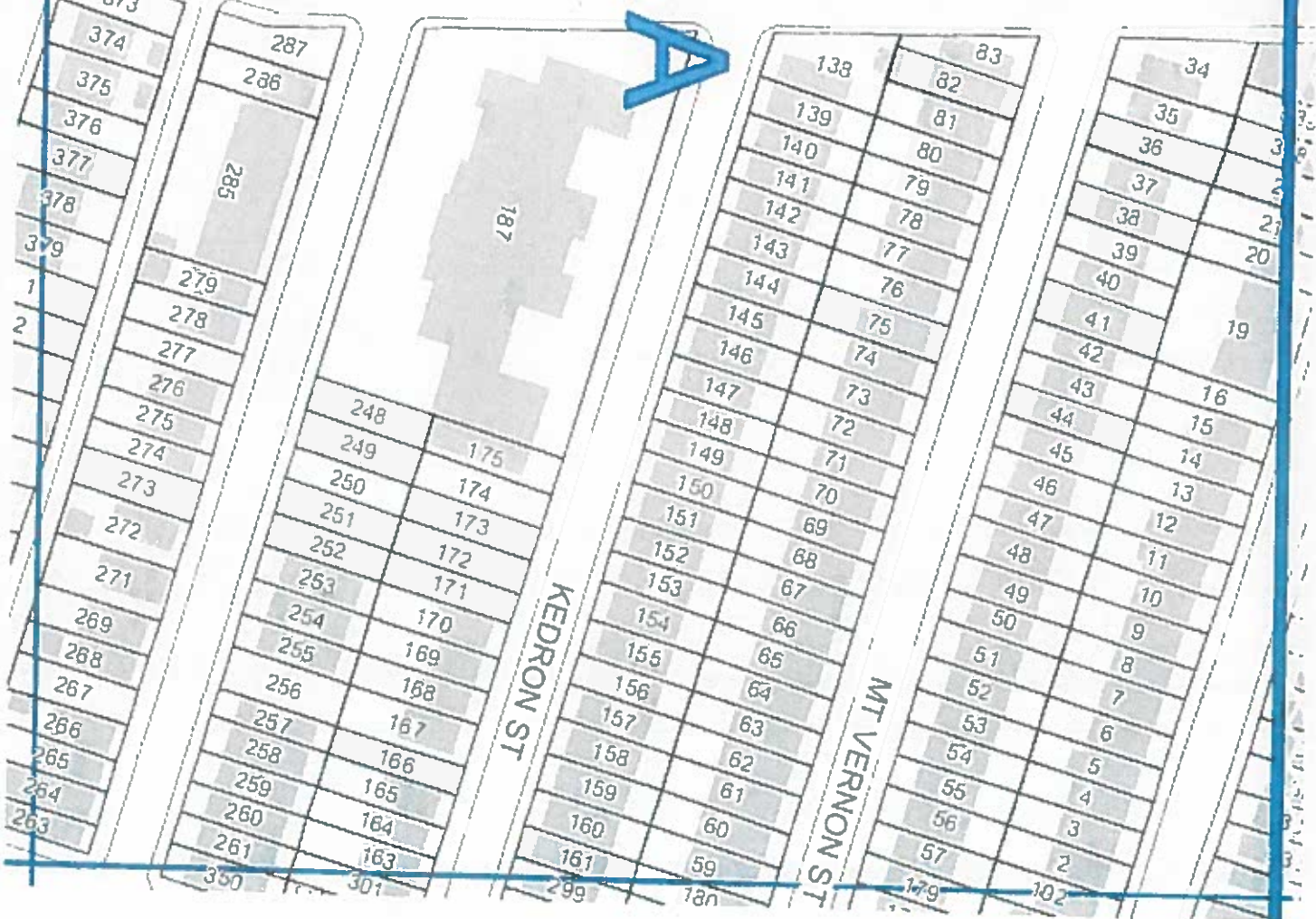
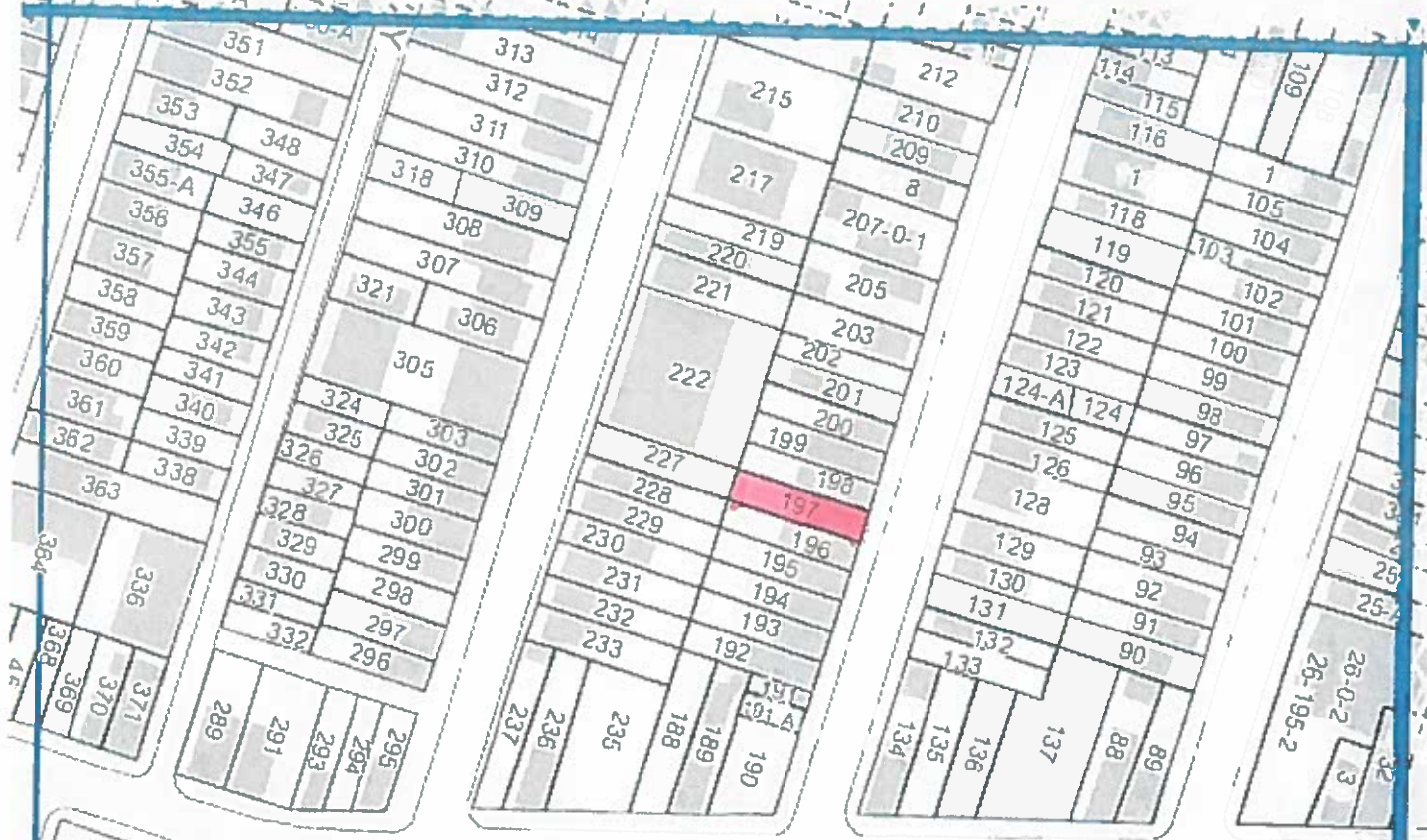

124

KEDRON ST

MT VERNON ST

City of Pittsburgh
Department of Finance
Property Fact Sheet

Property Information

Property Address: 1050 N WHEELER ST
Pittsburgh, PA 15208

Block & Lot: 174-H-243

Zoned As: R2-L

Neighborhood: Homewood North

Council District: 09

Ward: 13

Census Tract: 1301

Description: MELLON PLAN PT 533 LOT 20X150 WHEELER ST | |

Adjoining Properties: In a residential neighborhood on Wheeler St and the adjoining properties are a 2 STY FRA HSE assessed at \$16,800.00 and a 2 STY BRK VEN HSE assessed at \$21,200.00.

Purchase Price: \$201.00

Intended Use: Side Yard

Permitted Under Zoning: Yes

Purchaser Information

Purchaser: Nancy Seay

Address: 1048 Wheeler St
Pittsburgh, PA

Approved: Yes

Delinquent Taxes / Payment Plans: No

Building Violations: No

Delinquent Water/Sewage Charges: No

471

NOLAN CT

MONTICELLO ST

WHEELER

BLACKADO

FERNDALE ST

OZAN WAY

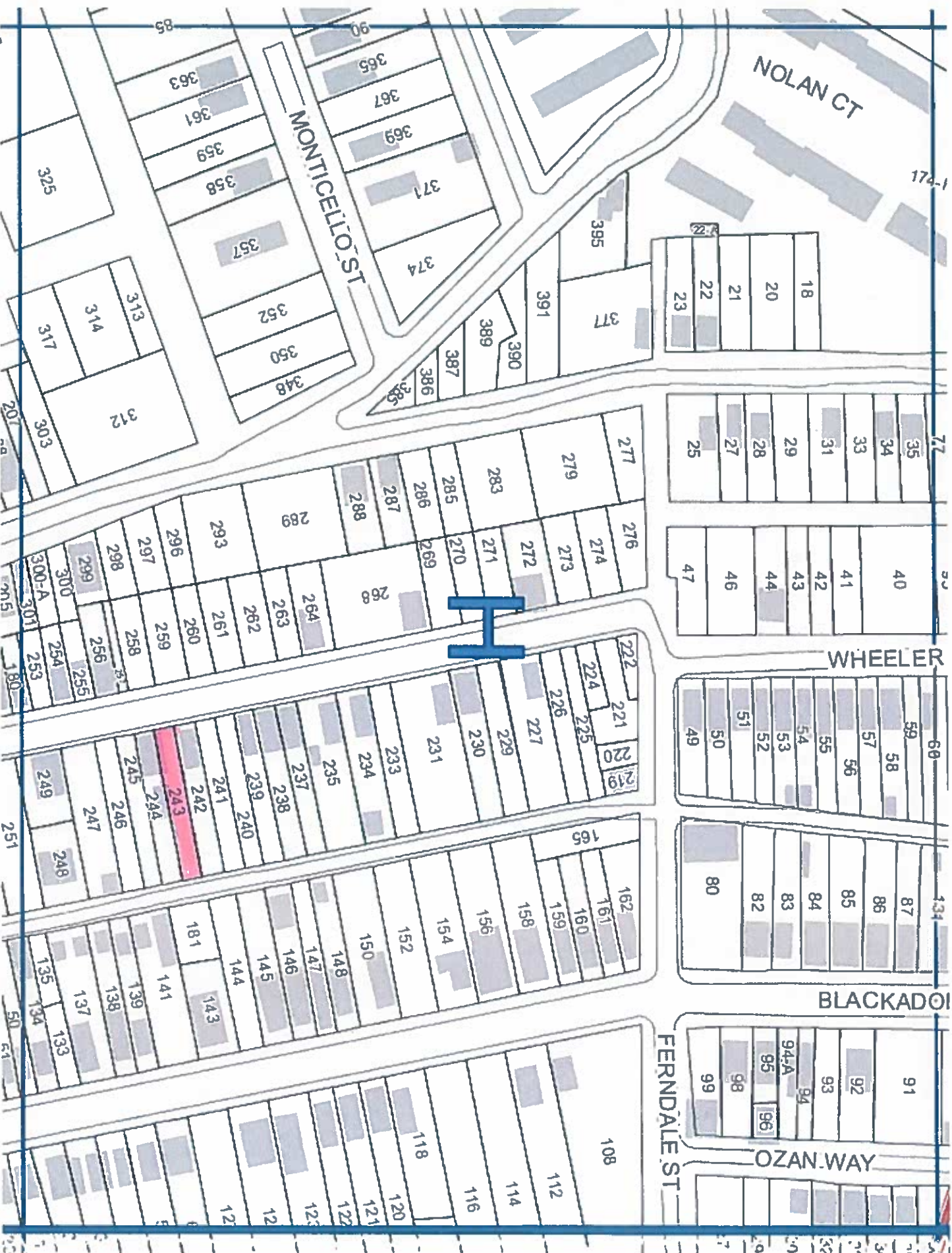

City of Pittsburgh
Department of Finance
Property Fact Sheet

Property Information

Property Address: 0 Oakwood St
Pittsburgh, PA 15208

Block & Lot: 174-S-68

Zoned As: RM-M

Neighborhood: Homewood South

Council District: 09

Ward: 13

Census Tract: 1304

Description: BANK OF COMMERCE PLAN PT 244 TRI LOT 42.98X77.54X88.65 OAKWOOD ST COR BATAVIA

Adjoining Properties: In a residential neighborhood on Oakwood Street and the adjoining property is a 2 1/2 STY BRK HSE assessed at \$24,000.00.

Purchase Price: \$201.00

Intended Use: Side Yard

Permitted Under Zoning: Yes

Purchaser Information

Purchaser: Mona El-Kady

Address: 721 Oakwood St
Pittsburgh, PA

Approved: Yes

Delinquent Taxes / Payment Plans: No

Building Violations: No

Delinquent Water/Sewage Charges: No

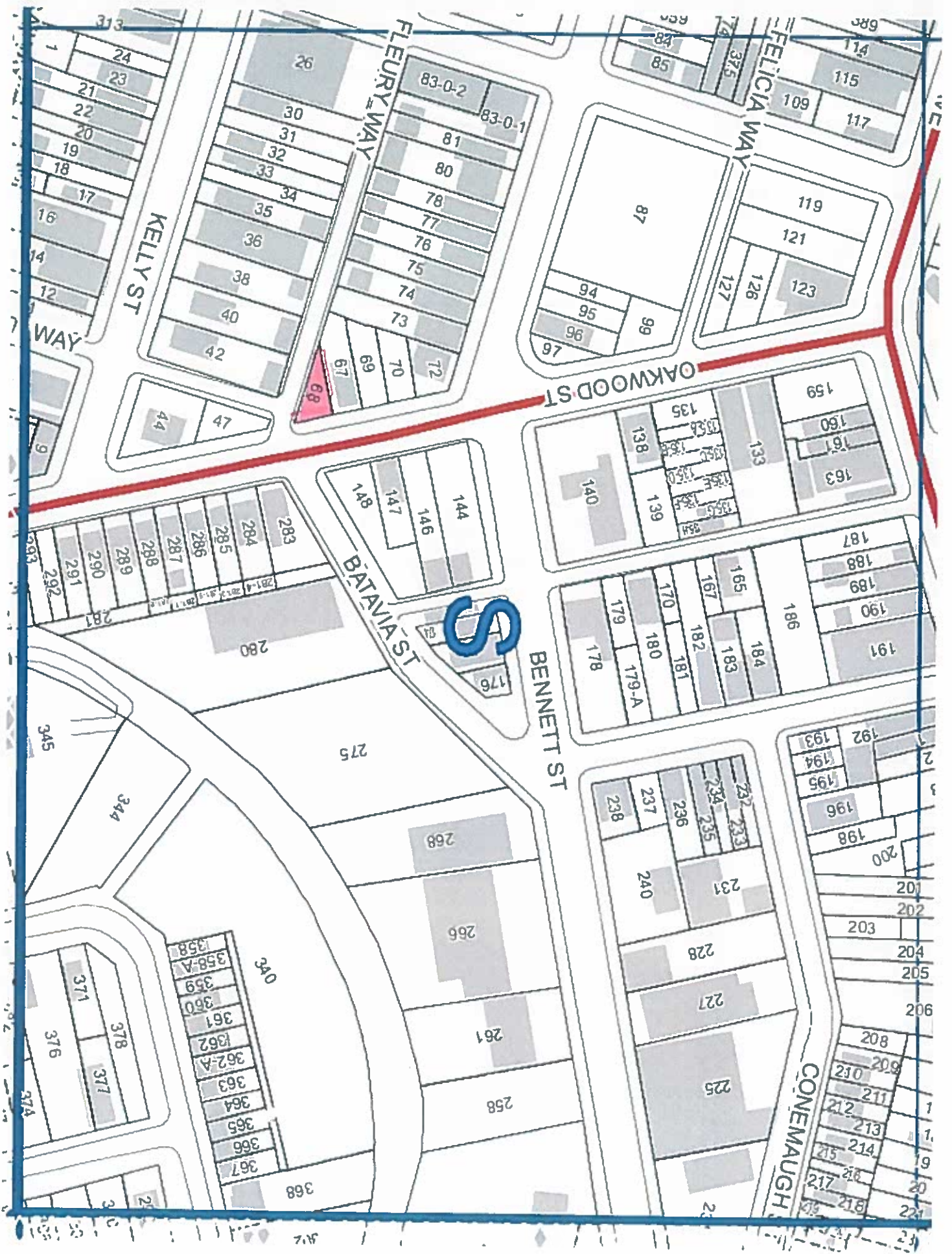

S

174

City of Pittsburgh
Department of Finance
Property Fact Sheet

Property Information

Property Address: 0 Oakwood St
Pittsburgh, PA 15208

Block & Lot: 174-S-69

Zoned As: RM-M

Neighborhood: Homewood South

Council District: 09

Ward: 13

Census Tract: 1304

Description: BK OF COMMERCE PLAN 245 & PT 244 LOT 27XAVG77.94X30.87 RR IN ALL OAKWOOD ST PT 245 LOT 4X50
FLEURY WAY

Adjoining Properties: In a residential neighborhood on Oakwood Street and the adjoining properties are a 2 1/2 STY BRK HSE assessed at \$24,000.00 and a LOT 26XAVG68.28X29.73 assessed at \$500.00.

Purchase Price: \$201.00

Intended Use: Side Yard

Permitted Under Zoning: Yes

Purchaser Information

Purchaser: Mona El-Kady
Address: 721 Oakwood St
Pittsburgh, PA

Delinquent Taxes / Payment Plans: No

Building Violations: No

Delinquent Water/Sewage Charges: No

Approved: Yes

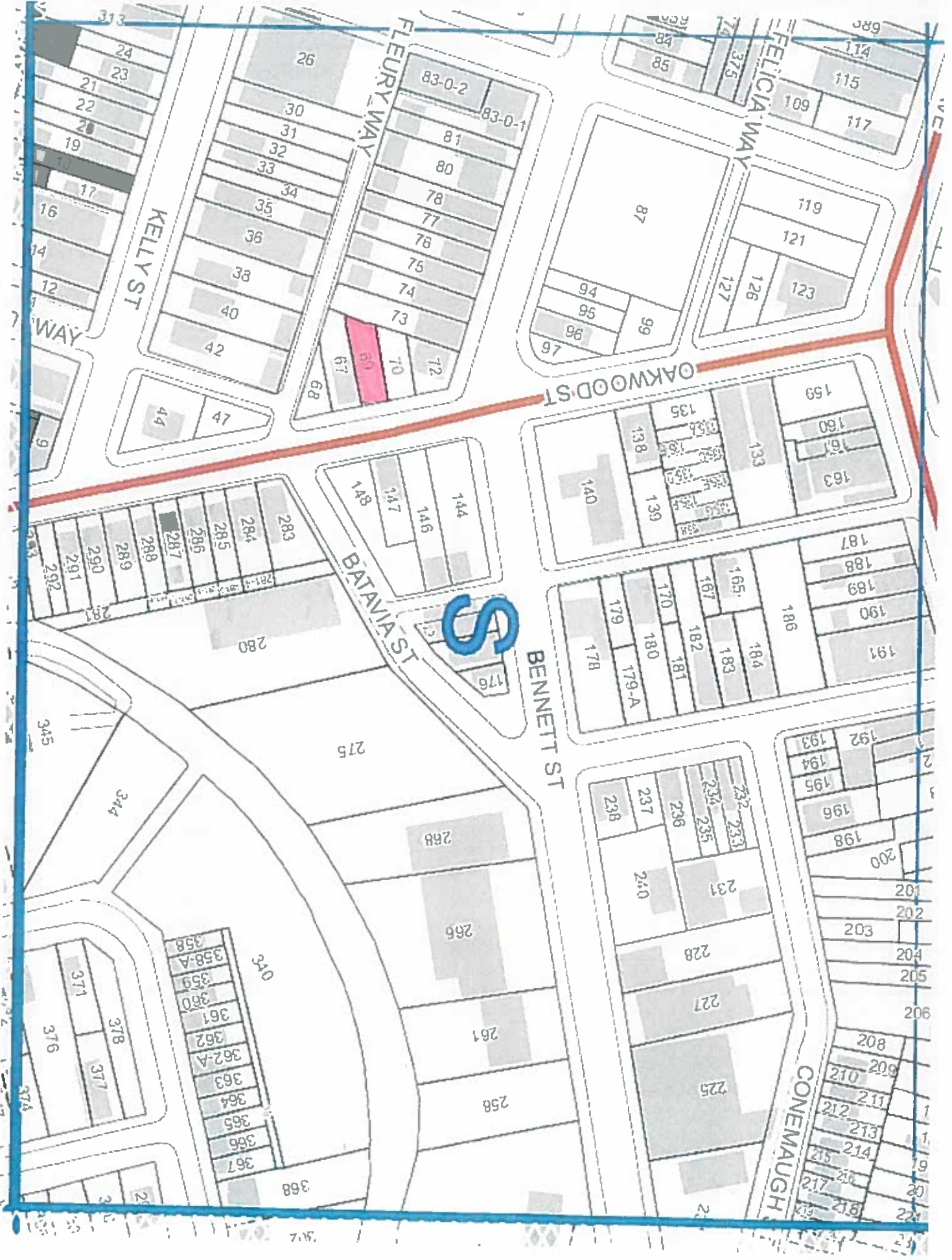

KELLY ST

FLEURY WAY

FELICIA WAY

OAKWOOD ST

BATAVIA ST

BENNETT ST

CONEMAUGH ST

S

1744

24
23
21
22
20
19
17
16
14
12
9

26
30
31
32
33
34
35
36
38
40
42

83-0-2
81
80
78
77
76
75
74
73
70
72

87
94
95
96
97

119
121
126
123
127

159
160
161
163

133
135
138
139
140

186
187
188
189
190
191

144
146
147
148

178
179
180
181
182
183
184
185
167

283
284
285
286
287
288
289

176
177
178
179-A
180

275
276
277
278
279
280
281
282
283
284
285
286
287
288
289
290
291
292

219
220
221
222
223
224
225
226
227
228
229
230
231
232
233
234
235
236
237
238

345
344
343
342
341
340
339
338
337
336
335
334
333
332
331
330
329
328
327
326
325
324
323
322
321
320
319
318
317
316
315
314
313
312
311
310
309
308
307
306
305
304
303
302
301
300
299
298
297
296
295
294
293
292
291
290
289
288
287
286
285
284
283
282
281
280
279
278
277
276
275
274
273
272
271
270
269
268
267
266
265
264
263
262
261
260
259
258
257
256
255
254
253
252
251
250
249
248
247
246
245
244
243
242
241
240
239
238
237
236
235
234
233
232
231
230
229
228
227
226
225
224
223
222
221
220
219
218
217
216
215
214
213
212
211
210
209
208
207
206
205
204
203
202
201
200
199
198
197
196
195
194
193
192
191
190
189
188
187
186
185
184
183
182
181
180
179
178
177
176
175
174
173
172
171
170
169
168
167
166
165
164
163
162
161
160
159
158
157
156
155
154
153
152
151
150
149
148
147
146
145
144
143
142
141
140
139
138
137
136
135
134
133
132
131
130
129
128
127
126
125
124
123
122
121
120
119
118
117
116
115
114
113
112
111
110
109
108
107
106
105
104
103
102
101
100
99
98
97
96
95
94
93
92
91
90
89
88
87
86
85
84
83
82
81
80
79
78
77
76
75
74
73
72
71
70
69
68
67
66
65
64
63
62
61
60
59
58
57
56
55
54
53
52
51
50
49
48
47
46
45
44
43
42
41
40
39
38
37
36
35
34
33
32
31
30
29
28
27
26
25
24
23
22
21
20
19
18
17
16
15
14
13
12
11
10
9
8
7
6
5
4
3
2
1

City of Pittsburgh
Department of Finance
Property Fact Sheet

Property Information

Property Address: 5874 Douglas St
Pittsburgh, PA 15217

Block & Lot: 87-D-13

Zoned As: RM-M

Neighborhood: Squirrel Hill South

Council District: 05

Ward: 14

Census Tract: 1408

Description: LOT 57.2XAVG17 REAR OF DOUGLASS

Adjoining Properties:

In a residential neighborhood on Douglas Street and the adjoining properties are a 2 STY BRK HSE assessed at \$153,600.00, a 2 1/2 STY BRK HSE assessed at \$402,500.00, a 2 1/2 STY BRK HSE assessed at \$238,000.00, a 2 STY BRK HSE assessed at \$114,400.00, a 2 1/2 STY BRK & STUCCO HSE assessed at \$218,500.00, and a 2 1/2 STY BRK HSE assessed at \$471,200.00.

Purchase Price: \$201.00

Intended Use: Side Yard

Permitted Under Zoning: Yes

Purchaser Information

Purchaser: Moishe Vogel
Address: 5908 Douglas St
Pittsburgh, PA

Delinquent Taxes / Payment Plans: No
Building Violations: No
Delinquent Water/Sewage Charges: No

Approved: Yes



SHADY AVE

WALDRON ST

CROMBIE ST

TILBURY AVE

87

1-0-032

13

84

24
25
26
27
29
30
32
33
35
36
39
41
43
45
47
49
51
53
55
57
70
71
72
73
75
77
79
81
83
84
88
92
96
98
99
100
103
105
107
109
111
113
115
169

149
147
146
145
144
143
141
140
139
138
151
152
154
155
156
157
168
173
174
175
176
177
178
180
181
182
184
185
187
189
191
192
193
194
195
196
197
198
199
200
201
220
218
217
216
215
214
213
212
211
210
209
208
207
206
204

290
288
286
284
282
280
278
276
274
292
272
262
264
968
966
8
00
2
252
253
254
257
258
259
260
261
262
263
264
265
266
267
268
269
270

245
244
243
242
042
632
832
232
932
532
234
232
132
222
223

159
161
163
165
167
168
169
170
171
172
173
174
175
176
185
187
189
191
192
193
194
195
196
197
198
199

54

City of Pittsburgh
Department of Finance
Property Fact Sheet

Property Information

Property Address: 516 Cedarhurst St
Pittsburgh, PA 15210

Block & Lot: 14-J-216

Zoned As: R2-H

Neighborhood: Beltzhoover

Council District: 03

Ward: 18

Census Tract: 5624

Description: MC LAIN MAPLE 1ST PLAN PT 475 LOT 19.5X127.5 CEDARHURST ST 2 STY ASB SHG HSE 516

Adjoining Properties: In a residential neighborhood on Cedarhurst Street and the adjoining properties are a 2 STY FRA HSE assessed at \$36,300.00 and a 2 STY FRA HSE assessed at \$33,000.00.

Purchase Price: \$201.00

Intended Use: Side Yard

Permitted Under Zoning: Yes

Purchaser Information

Purchaser: Bernard Flinn Jr
Address: 514 Cedarhurst St
Pittsburgh, PA

Approved: Yes

Delinquent Taxes / Payment Plans: No
Building Violations: No
Delinquent Water/Sewage Charges: No

Purchaser: Darlene Flinn
Address: 514 Cedarhurst St
Pittsburgh, PA

Approved: Yes

Delinquent Taxes / Payment Plans: No
Building Violations: No
Delinquent Water/Sewage Charges: No

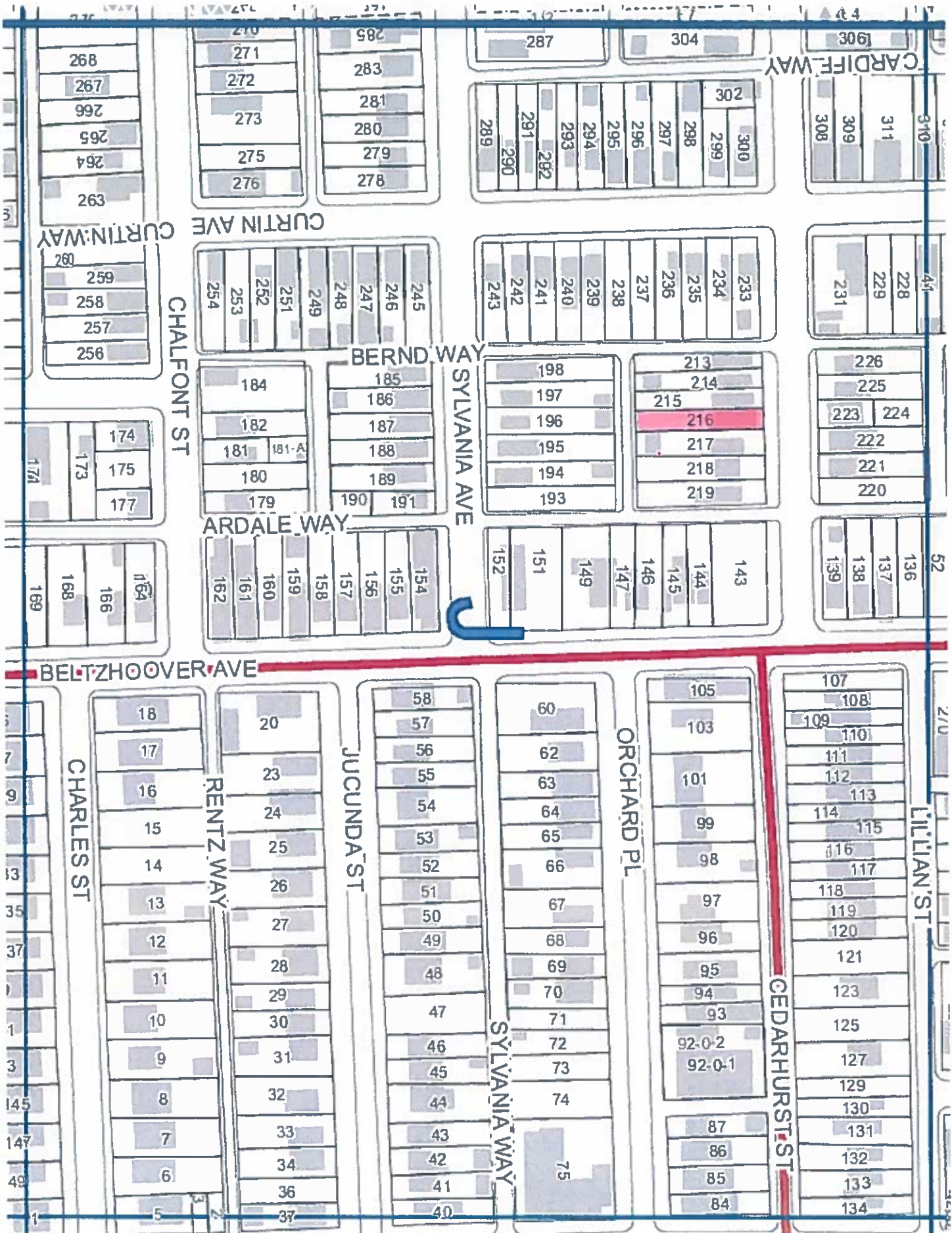

14

City of Pittsburgh
Department of Finance
Property Fact Sheet

Property Information

Property Address: 3003 Zephyr Ave
Pittsburgh, PA 15204

Block & Lot: 42-L-45

Zoned As: R1D-H

Neighborhood: Sheraden

Council District: 02

Ward: 20

Census Tract: 5625

Description: SHERIDAN TERRACE PLAN 154 LOT 25X109 ZEPHYR AVE

Adjoining Properties:

In a residential neighborhood on Zephyr Avenue and the adjoining properties are a 2 STY ALUM HSE-ATT GAR assessed at \$63,500.00 and a 2 STY FRA & ALUM SDG & STNCOTE HSE assessed at \$36,000.00.

Purchase Price: \$201.00

Intended Use: Side Yard

Permitted Under Zoning: Yes

Purchaser Information

Purchaser: Irene Lefler-Minniti

Address: 3005 Zephyr Ave
Pittsburgh, PA

Approved: Yes

Delinquent Taxes / Payment Plans: No

Building Violations: No

Delinquent Water/Sewage Charges: No

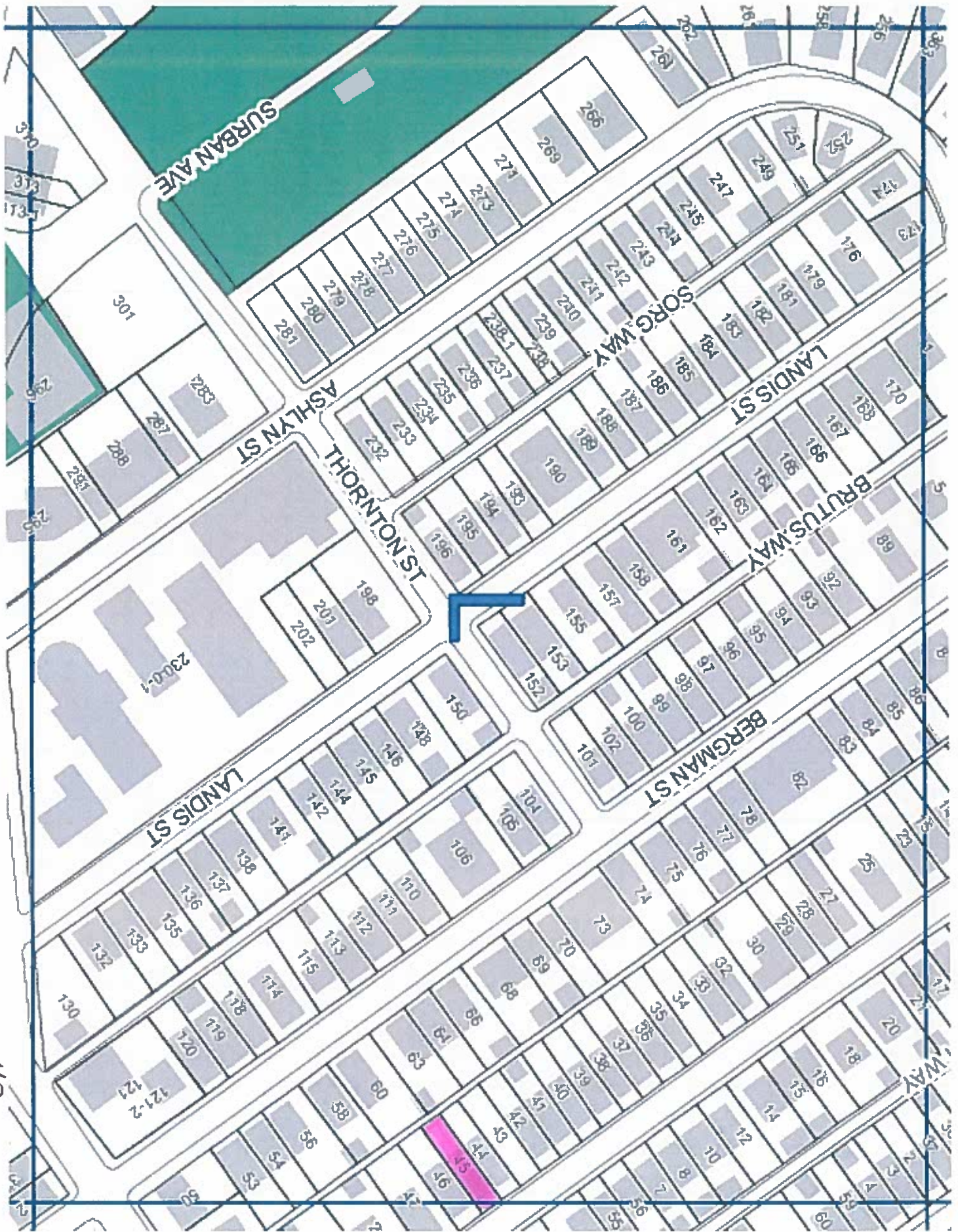

42

City of Pittsburgh
Department of Finance
Property Fact Sheet

Property Information

Property Address: 419 Marshall Ave
Pittsburgh, PA 15214

Block & Lot: 46-A-286

Zoned As: R1D-H

Neighborhood: Perry South

Council District: 06

Ward: 26

Census Tract: 2615

Description: 14 LOT 23.75XAVG88.09X35.41 RR MARSHALL NR LINWOOD AVE

Adjoining Properties: In a residential neighborhood on Marshall Ave and the adjoining properties are a 2 1/2 STY BRK HSE assessed at \$78,100.00, a 2 1/2 STY BRK HSE assessed at \$148,000.00, a LOT 117.45X88X85.84 assessed at \$18,500.00, and a LOT 22.5X83.93 assessed at \$19,300.00.

Purchase Price: \$201.00

Intended Use: Sie Yard

Permitted Under Zoning: Yes

Purchaser Information

Purchaser: Terrence Bull
Address: 421 Marshall Ave
Pittsburgh, PA

Approved: Yes

Delinquent Taxes / Payment Plans: No
Building Violations: No
Delinquent Water/Sewage Charges: No

Purchaser: Robin Bull
Address: 421 Marshall Ave
Pittsburgh, PA

Approved: Yes

Delinquent Taxes / Payment Plans: No
Building Violations: No
Delinquent Water/Sewage Charges: No



46