

5226/5228 DRESDEN WAY
PITTSBURGH WATER AND SEWER
AUTHORITY

Project Narrative and Calculations



Iams Consulting, LLC
ENGINEERING ENVIRONMENTS

5226/5228 DRESDEN WAY

Pittsburgh Water and Sewer Authority

Project Narrative and Calculations

TABLE OF CONTENTS

1.0	General Information	1
2.0	Sewer System Connections and Flows	1
2.1	Existing Sewers and Connections	1
2.2	Former Sewer Flows	1
2.2.1	Former Sanitary Flows	1
2.2.2	Former Storm Water Flows	1
2.3	Proposed Sewer Flows	2
2.3.1	Proposed Sanitary Flows Proposed	2
2.3.2	Proposed Storm Water Flows	2
2.4	Summary of Sewers	2
3.0	Water System Connections and Flows	2
3.1	Existing Water Lines and Connections	2
3.2	Former Water Flows	2
3.3	Proposed Water Flows	2
3.4	Water Summary	3

1.0 GENERAL INFORMATION

Land Development Project: Dresden Way

Ownership of Land Development Project: Thomas Crews
412-638-6065
Tcrews287@gmail.com

Type of Establishment: Residential

Number of Plumbing Fixtures (Each Unit):
4 – Residential Water Closets
5 – Residential Lavatories
1 – Showers
1 – Bathtub
1 – Clothes Washer Connection
1 – Kitchen Sinks
1 – Dishwasher

Occupancy of the Facility: R1A-VH; Residential Two Family

Applicant Information: Jonathan C. Iams
Iams Consulting, LLC
333 East Carson Street
Suite 323
Pittsburgh, PA 15219

Additional Information:
5226/5228 Dresden Way is a 2,110 sf, Two Family Residential Duplex located at 5226 & 5228 Dresden Way.

2.0 SEWER SYSTEM CONNECTIONS AND FLOWS

2.1 Existing Sewers and Connections

Presently, there are no sewer lines serving the property.

2.2 Former Sewer Flows:

2.2.1 Former Sanitary Sewer Flows

The site previously was vacant.

2.2.2 Former Storm Sewer Flows

The following represents an estimation of the existing storm water flows:

Building:
Q = CIA
C = 0.70
I = 5.8 in/hr (25 year storm)
A = 0.0484 acres

$$Q = 0.196$$

Total Estimate of Former Storm Sewer Flow **0.196 cfs**

2.3 Proposed Sewer Flows:

2.3.1 Proposed Sanitary Sewer Flows

Based on the proposed usage of the building, the new sanitary flows shall be:

Two Family Residential Duplex 800 gpd
HVAC Condensate Load: 7 gpd

Total Estimate of New Sanitary Sewer Flow **807 gpd**

2.3.2 Proposed Storm Sewer Flows

The following represents an estimation of the proposed storm water flows:

Building:

$$Q = CIA$$

$$C = 0.95$$

$$I = 5.8 \text{ in/hr (25 year storm)}$$

$$A = 0.0484 \text{ acres}$$

$$Q = 0.267 \text{ cfs}$$

Total Estimate of New Storm Sewer Flow **0.267 cfs**

2.4 Sewer Summary:

There will be two new 4" sanitary sewer connections made to the existing 15" combination sewer in Dresden Way.

3.0 WATER SYSTEM CONNECTIONS AND FLOWS

3.1 Existing Water Lines and Connections

Presently, there are no domestic water lines serving the property.

3.2 Former Water Flows:

3.2.1 Former Water Flows

The site previously was vacant.

3.3 Proposed Water Flows:

3.3.1 Proposed Water Flows

Based on the proposed usage of the building, the new water flows shall be:

Two Family Residential Duplex	800 gpd
Total Estimate of New Water Flow	800 gpd

3.4 Water Summary:

There will be two new 1" domestic water line connections to the existing 6" water main in Selby Way.

Code No.



COMMONWEALTH OF PENNSYLVANIA
DEPARTMENT OF ENVIRONMENTAL PROTECTION
BUREAU OF POINT AND NON-POINT SOURCE MANAGEMENT

SEWAGE FACILITIES PLANNING MODULE

Component 3. Sewage Collection and Treatment Facilities (Return completed module package to appropriate municipality)

DEP USE ONLY				
DEP CODE #	CLIENT ID #	SITE ID #	APS ID #	AUTH ID #

This planning module component is used to fulfill the planning requirements of Act 537 for the following types of projects: (1) a subdivision to be served by sewage collection, conveyance or treatment facilities, (2) a tap-in to an existing collection system with flows on a lot of 2 EDU's or more, or (3) the construction of, or modification to, wastewater collection, conveyance or treatment facilities that will require DEP to issue or modify a Clean Streams Law permit. Planning for any project that will require DEP to issue or modify a permit cannot be processed by a delegated agency. Delegated agencies must send their projects to DEP for final planning approval.

This component, along with any other documents specified in the cover letter, must be completed and submitted to the municipality with jurisdiction over the project site for review and approval. All required documentation must be attached for the Sewage Facilities Planning Module to be complete. Refer to the instructions for help in completing this component.

REVIEW FEES: Amendments to the Sewage Facilities Act established fees to be paid by the developer for review of planning modules for land development. These fees may vary depending on the approving agency for the project (DEP or delegated local agency). Please see section R and the instructions for more information on these fees.

NOTE: All projects must complete Sections A through I, and Sections O through R. Complete Sections J, K, L, M and/or N if applicable or marked .

A. PROJECT INFORMATION (See Section A of Instructions)

1. Project Name 5226/5228 Dresden Way

2. Brief Project Description The 5226/5228 Dresden Way project consists of the development of two single family homes one per parcel in a duplex configuration. The square footage of each home is approximately 2,100 square feet.

B. CLIENT (MUNICIPALITY) INFORMATION (See Section B of Instructions)

Municipality Name	County	City	Boro	Twp	
City of Pittsburgh	Allegheny	<input checked="" type="checkbox"/>	<input type="checkbox"/>	<input type="checkbox"/>	
Municipality Contact Individual - Last Name	First Name	MI	Suffix	Title	Principal Environmental Planner
Battistone	Martina				
Additional Individual Last Name	First Name	MI	Suffix	Title	

Municipality Mailing Address Line 1 200 Ross Street	Mailing Address Line 2 4th Floor
--	-------------------------------------

Address Last Line -- City Pittsburgh	State PA	ZIP+4 15219
---	-------------	----------------

Area Code + Phone + Ext. 412-255-2516	FAX (optional)	Email (optional)
--	----------------	------------------

C. SITE INFORMATION (See Section C of Instructions)

Site (Land Development or Project) Name
5226/5228 Dresden Way

Site Location Line 1

5226/5228 Dresden Way

Site Location Line 2

Site Location Last Line -- City

Pittsburgh

State

PA

ZIP+4

15201

Latitude

40.48

Longitude

-79.952

Detailed Written Directions to Site

5226/5228 Dresden Way is between 52nd Street and McCandless Avenue in Lawrenceville.

Description of Site

The site is 0.0484 acres, and will consist of one duplex with two single family residential homes.

Site Contact (Developer/Owner)

Last Name

Crews

First Name

Tom

MI Suffix

Phone

412-638-6065

Ext.

Site Contact Title

Principal / Owner

Site Contact Firm (If none, leave blank)

Crews Contracting

FAX

Email

tcrews287@gmail.com

Mailing Address Line 1

806 Selby Way

Mailing Address Line 2

Mailing Address Last Line -- City

Pittsburgh

State

PA

ZIP+4

15203

D. PROJECT CONSULTANT INFORMATION (See Section D of Instructions)

Last Name

Iams

First Name

Jonathan

MI

C.

Suffix

Title

Principal

Consulting Firm Name

Iams Consulting

Mailing Address Line 1

807 James Street

Mailing Address Line 2

Suite 301

Address Last Line -- City

Pittsburgh

State

PA

ZIP+4

15212

Country

USA

Email

jjams@iamsconsulting.com

Area Code + Phone

412-697-3590

Ext.

Area Code + FAX

412-697-3591

E. AVAILABILITY OF DRINKING WATER SUPPLY

The project will be provided with drinking water from the following source (Check appropriate box)

- Individual wells or cisterns.
- A proposed public water supply.
- An existing public water supply.

If existing public water supply is to be used, provide the name of the water company and attach documentation from the water company stating that it will serve the project.

Name of water company: Pittsburgh Water and Sewer Authority

F. PROJECT NARRATIVE (See Section F of instructions)

- A narrative has been prepared as described in Section F of the Instructions and is attached.

The applicant may choose to include additional information beyond that required by Section F of the Instructions.

G. PROPOSED WASTEWATER DISPOSAL FACILITIES (See Section G of Instructions)

Check all boxes that apply, and provide information on collection, conveyance and treatment facilities and EDU's served. This information will be used to determine consistency with Chapter 93 (relating to wastewater treatment requirements).

1. COLLECTION SYSTEM

a. Check appropriate box concerning collection system

- New collection system Pump Station Force Main
 Grinder pump(s) Extension to existing collection system Expansion of existing facility

Clean Streams Law Permit Number _____

b. Answer questions below on collection system

Number of EDU's and proposed connections to be served by collection system. EDU's 14

Connections 1 storm; 1 sanitary

Name of:

existing collection or conveyance system PWSA - Dresden Way - 15" VCP Sewer
owner PWSA

existing interceptor Allegheny River
owner Alcosan

2. WASTEWATER TREATMENT FACILITY

Check all boxes that apply, and provide information on collection, conveyance and treatment facilities and EDU's served. This information will be used to determine consistency with Chapter(s) 91 (relating to general provisions), 92 (relating to national Pollution Discharge Elimination System permitting, monitoring and compliance) and 93 (relating to water quality standards).

a. Check appropriate box and provide requested information concerning the treatment facility

- New facility Existing facility Upgrade of existing facility Expansion of existing facility

Name of existing facility Alcosan

NPDES Permit Number for existing facility PA0025984

Clean Streams Law Permit Number _____

Location of discharge point for a new facility. Latitude _____ Longitude _____

b. The following certification statement must be completed and signed by the wastewater treatment facility permittee or their representative.

As an authorized representative of the permittee, I confirm that the Alcosan
(Name from above) sewage treatment facilities can accept sewage flows from this project without adversely affecting the facility's ability to achieve all applicable technology and water quality based effluent limits (see Section I) and conditions contained in the NPDES permit identified above.

Name of Permittee Agency, Authority, Municipality ALCOSAN

Name of Responsible Agent Joseph A. Sparbaric, P.E.

Agent Signature [Signature] Date 9/1/21

(Also see Section I. 4.)

G. PROPOSED WASTEWATER DISPOSAL FACILITIES (Continued)

3. PLOT PLAN

The following information is to be submitted on a plot plan of the proposed subdivision.

- a. Existing and proposed buildings.
- b. Lot lines and lot sizes.
- c. Adjacent lots.
- d. Remainder of tract.
- e. Existing and proposed sewerage facilities. Plot location of discharge point, land application field, spray field, COLDS, or LVGOLDS if a new facility is proposed.
- f. Show tap-in or extension to the point of connection to existing collection system (if applicable).
- g. Existing and proposed water supplies and surface water (wells, springs, ponds, streams, etc.)
- h. Existing and proposed rights-of-way.
- i. Existing and proposed buildings, streets, roadways, access roads, etc.
- j. Any designated recreational or open space area.
- k. Wetlands - from National Wetland Inventory Mapping and USGS Hydric Soils Mapping.
- l. Flood plains or Flood prone areas, floodways, (Federal Flood Insurance Mapping)
- m. Prime Agricultural Land.
- n. Any other facilities (pipelines, power lines, etc.)
- o. Orientation to north.
- p. Locations of all site testing activities (soil profile test pits, slope measurements, permeability test sites, background sampling, etc. (if applicable).
- q. Soils types and boundaries when a land based system is proposed.
- r. Topographic lines with elevations when a land based system is proposed

4. WETLAND PROTECTION

YES NO

- a. Are there wetlands in the project area? If yes, ensure these areas appear on the plot plan as shown in the mapping or through on-site delineation.
- b. Are there any construction activities (encroachments, or obstructions) proposed in, along, or through the wetlands? If yes, identify any proposed encroachments on wetlands and identify whether a General Permit or a full encroachment permit will be required. If a full permit is required, address time and cost impacts on the project. Note that wetland encroachments should be avoided where feasible. Also note that a feasible alternative **MUST BE SELECTED** to an identified encroachment on an exceptional value wetland as defined in Chapter 105. Identify any project impacts on streams classified as HQ or EV and address impacts of the permitting requirements of said encroachments on the project.

5. PRIME AGRICULTURAL LAND PROTECTION

YES NO

- Will the project involve the disturbance of prime agricultural lands?
If yes, coordinate with local officials to resolve any conflicts with the local prime agricultural land protection program. The project must be consistent with such municipal programs before the sewage facilities planning module package may be submitted to DEP.
If no, prime agricultural land protection is not a factor to this project.
- Have prime agricultural land protection issues been settled?

6. HISTORIC PRESERVATION ACT

YES NO

- Sufficient documentation is attached to confirm that this project is consistent with DEP Technical Guidance 012-0700-001 *Implementation of the PA State History Code* (available online at the DEP website at www.dep.state.pa.us, select "subject" then select "technical guidance"). As a minimum this includes copies of the completed Cultural Resources Notice (CRN), a return receipt for its submission to the PHMC and the PHMC review letter.

7. PROTECTION OF RARE, ENDANGERED OR THREATENED SPECIES

Check one:

- The "Pennsylvania Natural Diversity Inventory (PNDI) Project Environmental Review Receipt" resulting from my search of the PNDI database and all supporting documentation from jurisdictional agencies (when necessary) is/are attached.
- A completed "Pennsylvania Natural Diversity Inventory (PNDI) Project Planning & Environmental Review Form," (PNDI Form) available at www.naturalheritage.state.pa.us, and all required supporting documentation is attached. I request DEP staff to complete the required PNDI search for my project. I realize that my planning module will be considered incomplete upon submission to the Department and that the DEP review will not begin, and that processing of my planning module will be delayed, until a "PNDI Project Environmental Review Receipt" and all supporting documentation from jurisdictional agencies (when necessary) is/are received by DEP.

Applicant or Consultant Initials _____.

H. ALTERNATIVE SEWAGE FACILITIES ANALYSIS (See Section H of Instructions)

- An alternative sewage facilities analysis has been prepared as described in Section H of the attached instructions and is attached to this component.
The applicant may choose to include additional information beyond that required by Section H of the attached instructions.

I. COMPLIANCE WITH WATER QUALITY STANDARDS AND EFFLUENT LIMITATIONS (See Section I of Instructions) (Check and complete all that apply.)

1. **Waters designated for Special Protection**
 - The proposed project will result in a new or increased discharge into special protection waters as identified in Title 25, Pennsylvania Code, Chapter 93. The Social or Economic Justification (SEJ) required by Section 93.4c. is attached.
2. **Pennsylvania Waters Designated As Impaired**
 - The proposed project will result in a new or increased discharge of a pollutant into waters that DEP has identified as being impaired by that pollutant. A pre-planning meeting was held with the appropriate DEP regional office staff to discuss water quality based discharge limitations.
3. **Interstate and International Waters**
 - The proposed project will result in a new or increased discharge into interstate or international waters. A pre-planning meeting was held with the appropriate DEP regional office staff to discuss effluent limitations necessary to meet the requirements of the interstate or international compact.
4. **Tributaries To The Chesapeake Bay**
 - The proposed project result in a new or increased discharge of sewage into a tributary to the Chesapeake Bay. This proposal for a new sewage treatment facility or new flows to an existing facility includes total nitrogen and total phosphorus in the following amounts: _____ pounds of TN per year, and _____ pounds of TP per year. Based on the process design and effluent limits, the total nitrogen treatment capacity of the wastewater treatment facility is _____ pounds per year and the total phosphorus capacity is _____ pounds per year as determined by the wastewater treatment facility permittee. The permittee has determined that the additional TN and TP to be contributed by this project (as modified by credits and/or offsets to be provided) will not cause the discharge to exceed the annual total mass limits for these parameters. Documentation of compliance with nutrient allocations is attached.

Name of Permittee Agency, Authority, Municipality _____

Initials of Responsible Agent (See Section G 2.b) _____

See *Special Instructions* (Form 3800-FM-BPNPSM0353-1) for additional information on Chesapeake Bay watershed requirements.

[X] J. CHAPTER 94 CONSISTENCY DETERMINATION (See Section J of Instructions)

Projects that propose the use of existing municipal collection, conveyance or wastewater treatment facilities, or the construction of collection and conveyance facilities to be served by existing municipal wastewater treatment facilities must be consistent with the requirements of Title 25, Chapter 94 (relating to Municipal Wasteload Management). If not previously included in Section F, include a general map showing the path of the sewage to the treatment facility. If more than one municipality or authority will be affected by the project, please obtain the information required in this section for each. Additional sheets may be attached for this purpose.

1. Project Flows 807 gpd

2. Total Sewage Flows to Facilities (pathway from point of origin through treatment plant)

When providing "treatment facilities" sewage flows, use Annual Average Daily Flow for "average" and Maximum Monthly Average Daily Flow for "peak" in all cases. For "peak flows" in "collection" and "conveyance" facilities, indicate whether these flows are "peak hourly flow" or "peak instantaneous flow" and how this figure was derived (i.e., metered, measured, estimated, etc.).

- a. Enter average and peak sewage flows for each proposed or existing facility as designed or permitted.
- b. Enter the average and peak sewage flows for the most restrictive sections of the existing sewage facilities.
- c. Enter the average and peak sewage flows, projected for 5 years (2 years for pump stations) through the most restrictive sections of the existing sewage facilities. Include existing, proposed (this project) and future project (other approved projects) flows.

To complete the table, refer to the Instructions, Section J.

	a. Design and/or Permitted Capacity (gpd)		b. Present Flows (gpd)		c. Projected Flows in 5 years (gpd) (2 years for P.S.)	
	Average	Peak	Average	Peak	Average	Peak
Collection	1,541,033	5,393,614	32,173	112,607	34,024	119,085
Conveyance		2,900,000	600,000	700,000	606,000	707,000
Treatment	209,300,000	250,000,000	190,200,000	250,000,000	219,000,000	245,000,000

3. Collection and Conveyance Facilities

The questions below are to be answered by the sewer authority, municipality, or agency responsible for completing the Chapter 94 report for the collection and conveyance facilities. These questions should be answered in coordination with the latest Chapter 94 annual report and the above table. The individual(s) signing below must be legally authorized to make representation for the organization.

YES NO

- a. This project proposes sewer extensions or tap-ins. Will these actions create a hydraulic overload within five years on any existing collection or conveyance facilities that are part of the system?

If yes, this sewage facilities planning module will not be accepted for review by the municipality, delegated local agency and/or DEP until all inconsistencies with Chapter 94 are resolved or unless there is an approved Corrective Action Plan (CAP) granting an allocation for this project. A letter granting allocations to this project under the CAP must be attached to the module package.

If no, a representative of the sewer authority, municipality, or agency responsible for completing the Chapter 94 report for the collection and conveyance facilities must sign below to indicate that the collection and conveyance facilities have adequate capacity and are able to provide service to the proposed development in accordance with both §71.53(d)(3) and Chapter 94 requirements and that this proposal will not affect that status.

b. Collection System

PWSA

Name of Agency, Authority, Municipality _____

Name of Responsible Agent Barry King, PE, PMP

Agent Signature [Signature]

Date 7/20/2021

J. CHAPTER 94 CONSISTENCY DETERMINATION (See Section J of instructions)

c. Conveyance System

Name of Agency, Authority, Municipality ALCOSAN

Name of Responsible Agent Joseph A. Sparbanie, P.E.

Agent Signature JAH

Date 9/1/21

4. Treatment Facility

The questions below are to be answered by a representative of the facility permittee in coordination with the information in the table and the latest Chapter 94 report. The individual signing below must be legally authorized to make representation for the organization.

YES NO

- a. This project proposes the use of an existing wastewater treatment plant for the disposal of sewage. Will this action create a hydraulic or organic overload within 5 years at that facility?

If yes, this planning module for sewage facilities will not be reviewed by the municipality, delegated local agency and/or DEP until this inconsistency with Chapter 94 is resolved or unless there is an approved CAP granting an allocation for this project. A letter granting allocations to this project under the CAP must be attached to the planning module.

If no, the treatment facility permittee must sign below to indicate that this facility has adequate treatment capacity and is able to provide wastewater treatment services for the proposed development in accordance with both §71.53(d)(3) and Chapter 94 requirements and that this proposal will not impact that status.

b. Name of Agency, Authority, Municipality ALCOSAN

Name of Responsible Agent Joseph A. Sparbanie, P.E.

Agent Signature JAH

Date 9/1/21

K. TREATMENT AND DISPOSAL OPTIONS (See Section K of instructions)

This section is for land development projects that propose construction of wastewater treatment facilities. Please note that, since these projects require permits issued by DEP, these projects may NOT receive final planning approval from a delegated local agency. Delegated local agencies must send these projects to DEP for final planning approval.

Check the appropriate box indicating the selected treatment and disposal option.

- 1. Spray irrigation (other than individual residential spray systems (IRSIS)) or other land application is proposed, and the information requested in Section K.1. of the planning module instructions are attached.
- 2. Recycle and reuse is proposed and the information requested in Section K-2 of the planning module instructions is attached.
- 3. A discharge to a dry stream channel is proposed, and the information requested in Section K.3. of the planning module instructions are attached.
- 4. A discharge to a perennial surface water body is proposed, and the information requested in Section K.4. of the planning module instructions are attached.

L. PERMEABILITY TESTING (See Section L of instructions)

- The information required in Section L of the instructions is attached.

M. PRELIMINARY HYDROGEOLOGIC STUDY (See Section M of instructions)

- The information required in Section M of the instructions is attached.

N. DETAILED HYDROGEOLOGIC STUDY (See Section N of Instructions)

The detailed hydrogeologic information required in Section N. of the Instructions is attached.

O. SEWAGE MANAGEMENT (See Section O of Instructions)

(1-3 for completion by the developer(project sponsor), 4-5 for completion by the non-municipal facility agent and 6 for completion by the municipality)

Yes No

1. Is connection to, or construction of, a DEP permitted, non-municipal sewage facility or a local agency permitted, community onlot sewage facility proposed.

If Yes, respond to the following questions, attach the supporting analysis, and an evaluation of the options available to assure long-term proper operation and maintenance of the proposed non-municipal facilities. If No, skip the remainder of Section O.

2. Project Flows _____ gpd

Yes No

3. Is the use of nutrient credits or offsets a part of this project?

If yes, attach a letter of intent to purchase the necessary credits and describe the assurance that these credits and offsets will be available for the remaining design life of the non-municipal sewage facility;

(For completion by non-municipal facility agent)

4. Collection and Conveyance Facilities

The questions below are to be answered by the organization/individual responsible for the non-municipal collection and conveyance facilities. The individual(s) signing below must be legally authorized to make representation for the organization.

Yes No

- a. If this project proposes sewer extensions or tap-ins, will these actions create a hydraulic overload on any existing collection or conveyance facilities that are part of the system?

If yes, this sewage facilities planning module will not be accepted for review by the municipality, delegated local agency and/or DEP until this issue is resolved.

If no, a representative of the organization responsible for the collection and conveyance facilities must sign below to indicate that the collection and conveyance facilities have adequate capacity and are able to provide service to the proposed development in accordance with Chapter 71 §71.53(d)(3) and that this proposal will not affect that status.

- b. Collection System

Name of Responsible Organization _____

Name of Responsible Agent _____

Agent Signature _____

Date _____

- c. Conveyance System

Name of Responsible Organization _____

Name of Responsible Agent _____

Agent Signature _____

Date _____

5. Treatment Facility

The questions below are to be answered by a representative of the facility permittee. The individual signing below must be legally authorized to make representation for the organization.

Yes No

- a. If this project proposes the use of an existing non-municipal wastewater treatment plant for the disposal of sewage, will this action create a hydraulic or organic overload at that facility?

If yes, this planning module for sewage facilities will not be reviewed by the municipality, delegated local agency and/or DEP until this issue is resolved.

If no, the treatment facility permittee must sign below to indicate that this facility has adequate treatment capacity and is able to provide wastewater treatment services for the proposed development in accordance with §71.53(d)(3) and that this proposal will not impact that status.

- b. Name of Facility _____
Name of Responsible Agent _____
Agent Signature _____
Date _____

(For completion by the municipality)

6. The **SELECTED OPTION** necessary to assure long-term proper operation and maintenance of the proposed non-municipal facilities is clearly identified with documentation attached in the planning module package.

P. PUBLIC NOTIFICATION REQUIREMENT (See Section P of Instructions)

This section must be completed to determine if the applicant will be required to publish facts about the project in a newspaper of general circulation to provide a chance for the general public to comment on proposed new land development projects. This notice may be provided by the applicant or the applicant's agent, the municipality or the local agency by publication in a newspaper of general circulation within the municipality affected. Where an applicant or an applicant's agent provides the required notice for publication, the applicant or applicant's agent shall notify the municipality or local agency and the municipality and local agency will be relieved of the obligation to publish. The required content of the publication notice is found in Section P of the instructions.

To complete this section, each of the following questions must be answered with a "yes" or "no". Newspaper publication is required if any of the following are answered "yes".

Yes No

1. Does the project propose the construction of a sewage treatment facility?
2. Will the project change the flow at an existing sewage treatment facility by more than 50,000 gallons per day?
3. Will the project result in a public expenditure for the sewage facilities portion of the project in excess of \$100,000?
4. Will the project lead to a major modification of the existing municipal administrative organizations within the municipal government?
5. Will the project require the establishment of *new* municipal administrative organizations within the municipal government?
6. Will the project result in a subdivision of 50 lots or more? (onlot sewage disposal only)
7. Does the project involve a major change in established growth projections?
8. Does the project involve a different land use pattern than that established in the municipality's Official Sewage Plan?

P. PUBLIC NOTIFICATION REQUIREMENT cont'd. (See Section P of Instructions)

- 9. Does the project involve the use of large volume onlot sewage disposal systems (Flow > 10,000 gpd)?
- 10. Does the project require resolution of a conflict between the proposed alternative and consistency requirements contained in §71.21(a)(5)(i), (ii), (iii)?
- 11. Will sewage facilities discharge into high quality or exceptional value waters?
- Attached is a copy of:
 - the public notice,
 - all comments received as a result of the notice,
 - the municipal response to these comments.
- No comments were received. A copy of the public notice is attached.

Q. FALSE SWEARING STATEMENT (See Section Q of Instructions)

I verify that the statements made in this component are true and correct to the best of my knowledge, information and belief. I understand that false statements in this component are made subject to the penalties of 18 PA C.S.A. §4904 relating to unsworn falsification to authorities.

Jonathan C. Iams

Name (Print)

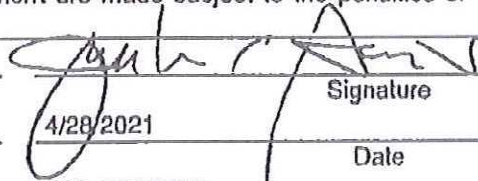

Signature

Principal

4/28/2021

Date

Title

807 James Street, Suite 301, Pittsburgh, PA 15212

412-697-3590

Telephone Number

Address

R. REVIEW FEE (See Section R of Instructions)

The Sewage Facilities Act establishes a fee for the DEP planning module review. DEP will calculate the review fee for the project and invoice the project sponsor OR the project sponsor may attach a self-calculated fee payment to the planning module prior to submission of the planning package to DEP. (Since the fee and fee collection procedures may vary if a "delegated local agency" is conducting the review, the project sponsor should contact the "delegated local agency" to determine these details.) Check the appropriate box.

- I request DEP calculate the review fee for my project and send me an invoice for the correct amount. I understand DEP's review of my project will not begin until DEP receives the correct review fee from me for the project.
- I have calculated the review fee for my project using the formula found below and the review fee guidance in the instructions. I have attached a check or money order in the amount of \$_____ payable to "Commonwealth of PA, DEP". Include DEP code number on check. I understand DEP will not begin review of my project unless it receives the fee and determines the fee is correct. If the fee is incorrect, DEP will return my check or money order, send me an invoice for the correct amount. I understand DEP review will NOT begin until I have submitted the correct fee.
- I request to be exempt from the DEP planning module review fee because this planning module creates only one new lot and is the only lot subdivided from a parcel of land as that land existed on December 14, 1995. I realize that subdivision of a second lot from this parcel of land shall disqualify me from this review fee exemption. I am furnishing the following deed reference information in support of my fee exemption.

County Recorder of Deeds for _____ County, Pennsylvania

Deed Volume _____ Book Number _____

Page Number _____ Date Recorded _____

R. REVIEW FEE (continued)

Formula:

1. For a new collection system (with or without a Clean Streams Law Permit), a collection system extension, or individual tap-ins to an existing collection system use this formula.

$$\# \underline{\hspace{2cm}} \text{ Lots (or EDUs) X } \$50.00 = \$ \underline{\hspace{2cm}}$$

The fee is based upon:

- The number of lots created or number of EDUs whichever is higher.
 - For community sewer system projects, one EDU is equal to a sewage flow of 400 gallons per day.
2. For a surface or subsurface discharge system, use the appropriate one of these formulae.

- A. A new surface discharge greater than 2000 gpd will use a flat fee:

\$ 1,500 per submittal (non-municipal)
\$ 500 per submittal (municipal)

- B. An increase in an existing surface discharge will use:

$$\# \underline{\hspace{2cm}} \text{ Lots (or EDUs) X } \$35.00 = \$ \underline{\hspace{2cm}}$$

to a maximum of \$ 1,500 per submittal (non-municipal) or \$ 500 per submittal (municipal)

The fee is based upon:

- The number of lots created or number of EDUs whichever is higher.
 - For community sewage system projects one EDU is equal to a sewage flow of 400 gallons per day.
 - For non-single family residential projects, EDUs are calculated using projected population figures
- C. A sub-surface discharge system that requires a permit under The Clean Streams Law will use a flat fee:

\$ 1,500 per submittal (non-municipal)
\$ 500 per submittal (municipal)



INSTRUCTIONS FOR COMPLETING COMPONENT 4A MUNICIPAL PLANNING AGENCY REVIEW

Remove and recycle these instructions prior to mailing component to the approving agency.

Background

This component, Component 4, is used to obtain the comments of planning agencies and/or health departments having jurisdiction over the project area. It is used in conjunction with other planning module components appropriate to the characteristics of the project proposed.

Who Should Complete the Component?

The component should be completed by any existing municipal planning agency, county planning agency, planning agency with areawide jurisdiction, and/or health department having jurisdiction over the project site. It is divided into sections to allow for convenient use by the appropriate agencies.

The project sponsor must forward copies of this component, along with supporting components and data, to the appropriate planning agency(ies) and health department(s) (if any) having jurisdiction over the development site. These agencies are responsible for responding to the questions in their respective sections of Component 4, as well as providing whatever additional comments they may wish to provide on the project plan. After the agencies have completed their review, the component will be returned to the applicant. The agencies have 60 days in which to provide comments to the applicant. If the agencies fail to comment within this 60 day period, the applicant may proceed to the next stage of the review without the comments. The use of registered mail or certified mail (return receipt requested) by the applicant when forwarding the module package to the agencies will document a date of receipt.

After receipt of the completed Component 4 from the planning agencies, or following expiration of the 60 day period without comments, the applicant must submit the entire component package to the municipality having jurisdiction over the project area for review and action. If approved by the municipality, the proposed plan, along with the municipal action, will be forwarded to the approving agency (Department of Environmental Protection or delegated local agency). The approving agency, in turn, will either approve the proposed plan, return it as incomplete, or disapprove the plan, based upon the information provided.

Instructions for Completing Planning Agency and/or Health Department Review Component

Section A. Project Name

Enter the project name as it appears on the accompanying sewage facilities planning module component (Component 2, 2m, 3, 3s or 3m).

Section B. Review Schedule

Enter the date the package was received by the reviewing agency, and the date that the review was completed.

Section C. Agency Review

1. Answer the yes/no questions and provide any descriptive information necessary on the lines provided. Attach additional sheets, if necessary.
2. Complete the name, title, and signature block.

Section D. Additional Comments

The Agency may provide whatever additional comment(s) it deems necessary, as described in the form. Attach additional sheets, if necessary.



COMMONWEALTH OF PENNSYLVANIA
 DEPARTMENT OF ENVIRONMENTAL PROTECTION
 BUREAU OF CLEAN WATER

DEP Code #:

**SEWAGE FACILITIES PLANNING MODULE
 COMPONENT 4A - MUNICIPAL PLANNING AGENCY REVIEW**

Note to Project Sponsor: To expedite the review of your proposal, one copy of your completed planning module package and one copy of this *Planning Agency Review Component* should be sent to the local municipal planning agency for their comments.

SECTION A. PROJECT NAME (See Section A of instructions)

Project Name
 5226-5228 Dresden Way

SECTION B. REVIEW SCHEDULE (See Section B of instructions)

1. Date plan received by municipal planning agency July 1, 2021
2. Date review completed by agency July 2, 2021

SECTION C. AGENCY REVIEW (See Section C of instructions)

Yes	No	
<input type="checkbox"/>	<input checked="" type="checkbox"/>	1. Is there a municipal comprehensive plan adopted under the Municipalities Planning Code (53 P.S. 10101, <i>et seq.</i>)?
<input type="checkbox"/>	N/A <input type="checkbox"/>	2. Is this proposal consistent with the comprehensive plan for land use? If no, describe the inconsistencies _____
<input checked="" type="checkbox"/>	<input type="checkbox"/>	3. Is this proposal consistent with the use, development, and protection of water resources? If no, describe the inconsistencies _____
<input checked="" type="checkbox"/>	<input type="checkbox"/>	4. Is this proposal consistent with municipal land use planning relative to Prime Agricultural Land Preservation?
<input type="checkbox"/>	<input checked="" type="checkbox"/>	5. Does this project propose encroachments, obstructions, or dams that will affect wetlands? If yes, describe impacts _____
<input type="checkbox"/>	<input checked="" type="checkbox"/>	6. Will any known historical or archaeological resources be impacted by this project? If yes, describe impacts _____
<input type="checkbox"/>	<input checked="" type="checkbox"/>	7. Will any known endangered or threatened species of plant or animal be impacted by this project? If yes, describe impacts _____
<input checked="" type="checkbox"/>	<input type="checkbox"/>	8. Is there a municipal zoning ordinance?
<input checked="" type="checkbox"/>	<input type="checkbox"/>	9. Is this proposal consistent with the ordinance? If no, describe the inconsistencies _____
<input type="checkbox"/>	<input checked="" type="checkbox"/>	10. Does the proposal require a change or variance to an existing comprehensive plan or zoning ordinance?
<input checked="" type="checkbox"/>	<input type="checkbox"/>	11. Have all applicable zoning approvals been obtained?
<input checked="" type="checkbox"/>	<input type="checkbox"/>	12. Is there a municipal subdivision and land development ordinance?

SECTION C. AGENCY REVIEW (continued)

- | Yes | No | |
|-------------------------------------|-------------------------------------|--|
| <input checked="" type="checkbox"/> | <input type="checkbox"/> | 13. Is this proposal consistent with the ordinance?
If no, describe the inconsistencies _____ |
| <input checked="" type="checkbox"/> | <input type="checkbox"/> | 14. Is this plan consistent with the municipal Official Sewage Facilities Plan?
If no, describe the inconsistencies _____ |
| <input type="checkbox"/> | <input checked="" type="checkbox"/> | 15. Are there any wastewater disposal needs in the area adjacent to this proposal that should be considered by the municipality?
If yes, describe _____ |
| <input type="checkbox"/> | <input checked="" type="checkbox"/> | 16. Has a waiver of the sewage facilities planning requirements been requested for the residual tract of this subdivision? |
| <input type="checkbox"/> | <input type="checkbox"/> | If yes, is the proposed waiver consistent with applicable ordinances?
If no, describe the inconsistencies
_____ |

17. Name, title and signature of planning agency staff member completing this section:
 Name: Martina Wolf Battistone
 Title: Principal Environmental Planner
 Signature: *Martina Wolf Battistone*
 Date: July 2, 2021
 Name of Municipal Planning Agency: City of Pittsburgh Department of City Planning
 Address 200 Ross Street 4th Floor Pittsburgh, PA 15219
 Telephone Number: (412) 255-2516

SECTION D. ADDITIONAL COMMENTS (See Section D of instructions)

This component does not limit municipal planning agencies from making additional comments concerning the relevancy of the proposed plan to other plans or ordinances. If additional comments are needed, attach additional sheets.

The planning agency must complete this component within 60 days.

This component and any additional comments are to be returned to the applicant.

COUNTY OF



ALLEGHENY

RICH FITZGERALD
COUNTY EXECUTIVE

September 7, 2021

Jonathan C. Iams, P.E.
Iams Consulting, LLC
807 James Street, Suite 301

RE: SEWAGE FACILITIES PLANNING MODULE; ALLEGHENY COUNTY
5226/5228 Dresden Way, City of Pittsburgh, Pittsburgh, PA 15212

Dear Mr. Iams:

Enclosed is a signed copy of Component 4C, County or Joint County Health Department Review, for the above-referenced development. This Planning Module Component was received on September 2, 2021. The project proposes the following:

Project Description:	5226/5228 Dresden Way. Proposing to demolish the existing 5,80 sf warehouse and construct a new 33,000 sf multi-family residential building with first floor parking and retail space located in the City of Pittsburgh, Allegheny County.
Sewage Flow:	807 GPD
Conveyance:	The flow from this site will be conveyed to the Pittsburgh Water and Sewer Authority (PWSA) collection system to the ALCOSAN POC A-32 to the Allegheny River interceptor and then to the ALOSAN Treatment Plant at Woods Run.
Sewer's Owner:	PWSA (collection) and ALCOSAN (interceptor)
Name of Sewage Treatment Plant:	ALCOSAN.

Please be advised that a permit must be obtained from the Allegheny County Health Department's (ACHD) Plumbing Section prior to commencing any plumbing work for the proposed project. Plumbing work for which an ACHD Plumbing Permit must be obtained includes any plumbing work done on the site and any sewers, which will not be owned and operated by a municipality or a sewer authority.



DEBRA BOGEN, MD, DIRECTOR
ALLEGHENY COUNTY HEALTH DEPARTMENT

WATER POLLUTION CONTROL & SOLID WASTE MANAGEMENT
3901 PENN AVENUE • BUILDING 5 • PITTSBURGH, PA 15224-1318
PHONE: 412.578.8040 • FAX: 412.578.8053
WWW.ALLEGHENYCOUNTY.US/HEALTHDEPARTMENT



Mr. Jonathan C. Iams, P.E.
September 7, 2021
Page 2

In addition, it should be noted that the approval of this sewage facilities planning module does not include approval of pipe size and/or type. Approval for pipe size and/or type must be obtained by filing a specific plumbing plan with the ACHD's Plumbing Section. If you should have any questions relative to ACHD's plumbing requirements, you can contact Ivo Miller, Plumbing Program Manager at 412-578-8393.

The ACHD has no objection to the approval of this project. If you have any questions, please call me at 412-578-8046.

Sincerely,



Freddie Fields, M.B.A.
Environmental Health Engineer III
Water Pollution Control & Solid Waste Management

FF/cb
Enclosure

cc: Thomas Flanagan, PA Department of Environmental Protection w/attachment (electronically)
Ivo Miller, ACHD w/attachment (electronically)



INSTRUCTIONS FOR COMPLETING COMPONENT 4C COUNTY OR JOINT HEALTH DEPARTMENT REVIEW

Remove and recycle these instructions prior to mailing component to the approving agency.

Background

This component, Component 4, is used to obtain the comments of planning agencies and/or health departments having jurisdiction over the project area. It is used in conjunction with other planning module components appropriate to the characteristics of the project proposed.

Who Should Complete the Component?

The component should be completed by any existing municipal planning agency, county planning agency, planning agency with areawide jurisdiction, and/or health department having jurisdiction over the project site. It is divided into sections to allow for convenient use by the appropriate agencies.

The project sponsor must forward copies of this component, along with supporting components and data, to the appropriate planning agency(ies) and health department(s) (if any) having jurisdiction over the development site. These agencies are responsible for responding to the questions in their respective sections of Component 4, as well as providing whatever additional comments they may wish to provide on the project plan. After the agencies have completed their review, the component will be returned to the applicant. The agencies have 60 days in which to provide comments to the applicant. If the agencies fail to comment within this 60 day period, the applicant may proceed to the next stage of the review without the comments. The use of registered mail or certified mail (return receipt requested) by the applicant when forwarding the module package to the agencies will document a date of receipt.

After receipt of the completed Component 4 from the planning agencies, or following expiration of the 60 day period without comments, the applicant must submit the entire component package to the municipality having jurisdiction over the project area for review and action. If approved by the municipality, the proposed plan, along with the municipal action, will be forwarded to the approving agency (Department of Environmental Protection or delegated local agency). The approving agency, in turn, will either approve the proposed plan, return it as incomplete, or disapprove the plan, based upon the information provided.

Instructions for Completing Planning Agency and/or Health Department Review Component

Section A. Project Name

Enter the project name as it appears on the accompanying sewage facilities planning module component (Component 2, 2m, 3, 3s or 3m).

Section B. Review Schedule

Enter the date the package was received by the reviewing agency, and the date that the review was completed.

Section C. Agency Review

1. Answer the yes/no questions and provide any descriptive information necessary on the lines provided. Attach additional sheets, if necessary.
2. Complete the name, title, and signature block.

Section D. Additional Comments

The Agency may provide whatever additional comment(s) it deems necessary, as described in the form. Attach additional sheets, if necessary.

SEWAGE FACILITIES PLANNING MODULE COMPONENT 4C - COUNTY OR JOINT HEALTH DEPARTMENT REVIEW

Note to Project Sponsor: To expedite the review of your proposal, one copy of your completed planning module package and one copy of this *Planning Agency Review Component* should be sent to the county or joint county health department for their comments.

SECTION A. PROJECT NAME (See Section A of instructions)

Project Name

5226/5228 Dresden Way

SECTION B. REVIEW SCHEDULE (See Section B of instructions)

1. Date plan received by county or joint county health department September 2, 2021

Agency name Allegheny County Health Department (ACHD)

2. Date review completed by agency September 7, 2021

SECTION C. AGENCY REVIEW (See Section C of instructions)

Yes No

1. Is the proposed plan consistent with the municipality's Official Sewage Facilities Plan?

If no, what are the inconsistencies? _____

2. Are there any wastewater disposal needs in the area adjacent to this proposal that should be considered by the municipality?

If yes, describe _____

3. Is there any known groundwater degradation in the area of this proposal?

If yes, describe _____

4. The county or joint county health department recommendation concerning this proposed plan is as follows: ACHD recommends approval. See attached letter.

5. Name, title and signature of person completing this section:

Name: Freddie Fields

Title: Environmental Health Engineer III

Signature: 

Date: September 7, 2021

Name of County Health Department: ACHD

Address: 3901 Penn Avenue, Building #5, Pittsburgh, PA 15224-1318

Telephone Number: 412-578-8046

SECTION D. ADDITIONAL COMMENTS (See Section D of instructions)

This component does not limit county planning agencies from making additional comments concerning the relevancy of the proposed plan to other plans or ordinances. If additional comments are needed, attach additional sheets.

The county planning agency must complete this component within 60 days.

This component and any additional comments are to be returned to the applicant.

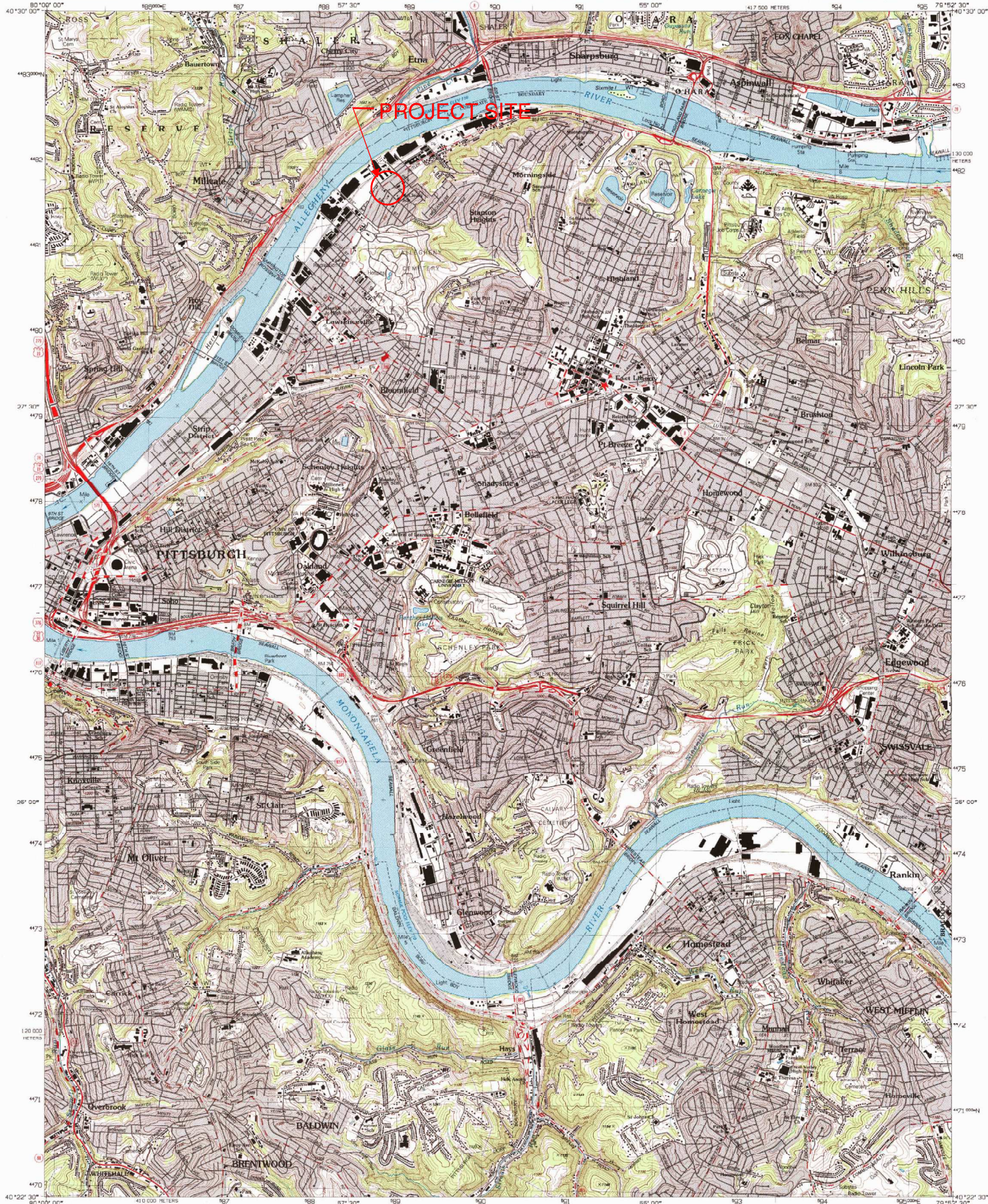

Produced by the United States Geological Survey
in cooperation with Pennsylvania Department of Conservation
and Natural Resources, Bureau of Topographic and Geologic Survey

Derived from imagery taken 1991 and other sources. Photospectrally
using imagery taken 1997; no major culture or drainage changes
observed. Survey control current as of 1992.

Boundaries, other than corporate, revised 2000

North American Datum of 1983 (NAD 83). Projection and
1000-meter grid. Universal Transverse Mercator, zone 17

2 500-meter ticks. Pennsylvania Coordinate System of 1983 (south zone)

North American Datum of 1927 (NAD 27) is shown by dashed
corner ticks. The values of the shift between NAD 83 and NAD 27
for 7.5-minute intersections are obtainable from National Geodetic
Survey NADCON software

There may be private landholdings within the boundaries of the
National of State reservations shown on this map



SCALE 1:24 000
KILOMETERS 1000 2000
METERS 1000 2000
FEET 1000 2000 3000 4000 5000 6000 7000 8000 9000 10 000
CONTOUR INTERVAL 20 FEET
NATIONAL GEOLOGIC VERTICAL DATUM OF 1989
TO CONVERT FROM FEET TO METERS, MULTIPLY BY 0.3048



1	2	3	1 Eastworth
2	3	4	2 Glenahaw
3	4	5	3 New Kensington West
4	5	6	4 Pittsburgh West
5	6	7	5 Braddock
6	7	8	6 Bridgeville
7	8	9	7 Glassport
8	9	10	8 McKeesport

ROAD CLASSIFICATION
Primary highways, hard surface
Secondary highway, hard surface
Unimproved road
Light-duty road, hard or improved surface
Interstate Route
U.S. Route
State Route

RECEIVED
JUN 2 2003
HISTORICAL PHOTOGRAPHIC

PITTSBURGH EAST, PA.
1997
NIMA 5064 IV NW-SERIES V831

THIS MAP COMPLIES WITH NATIONAL MAP ACCURACY STANDARDS
FOR SALE BY U.S. GEOLOGICAL SURVEY, P.O. BOX 25286, DENVER, COLORADO 80225
A FOLDER DESCRIBING TOPOGRAPHIC MAPS AND SYMBOLS IS AVAILABLE ON REQUEST

USGS
Reston
Topo A
3
1818 00417875 0
212154640909846
9
U.S. GEOLOGICAL SURVEY
RESTON, VA 20192

5226/5228 Dresden Way

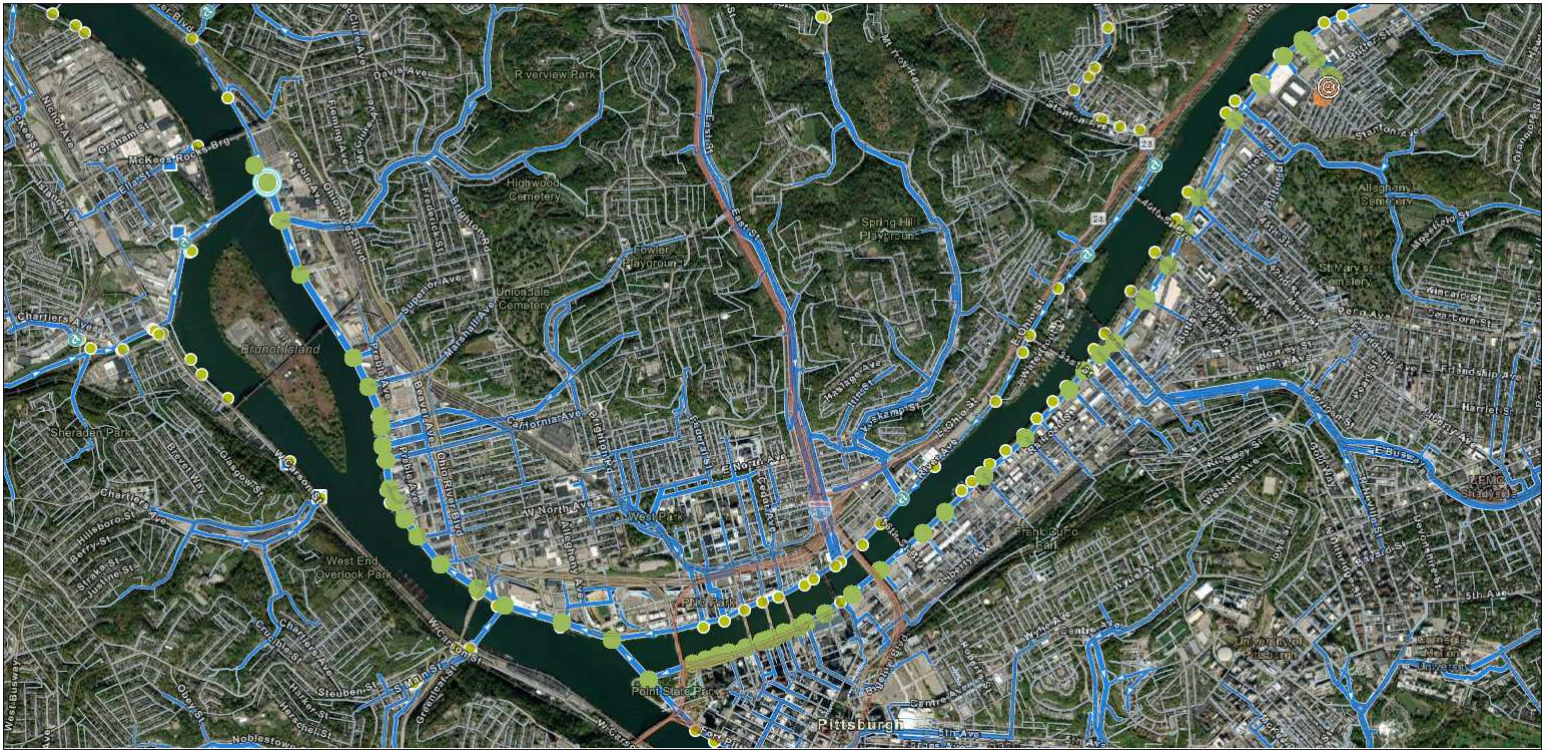

7/7/2021, 2:06:31 PM

ALCOSAN Service Area

ALCOSAN Plant

ALCOSAN Plant

ALCOSAN Points of Connection

Discharge Points

Discharge Point

Pump / Facility Locations

Pump / Facility

Arrows: <80K

Pipes (unknown width) (<80k)

Pipes (zoom <80k)

< 8

8.01 - 16

- 16.01 - 24
- 24.01 - 32
- 32.01 - 40
- 40.01 - 48
- 48.01 - 60
- 60.01 - 72
- 72.01 - 96
- 96.01 - 120
- 120.01 - 180

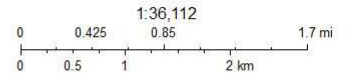

Source: Esri, Maxar, GeoEye, Earthstar Geographics, CNES/Airbus DS, USDA, USGS, AeroGRID, IGN, and the GIS User Community
3Rivers Wet Weather
3RWW

3/16/2021

Jonathan C. Iams
Iams Consulting, LLC
333 East Carson Street
Suite 323
Pittsburgh, PA 15219

Subject: Water and Sewer (W&S) Use Approval
Project Name: 5228 Dresden Way (Project)
PWSA Project No.: 20014.04

Dear Jonathan:

The W&S Use Application for the Project has been approved, as summarized below:

Type of Flow	Sanitary, gpd	Water, gpd	Storm, cfs
<i>Project Flow</i>	807	800	.267
<i>Existing Flow</i>	0	0	.196
<i>Net Flow</i>	807	800	

The PWSA shall request the Department of Environmental Protection (DEP) to issue a Final Determination on the Need for Sewage Planning. If sewage planning is required, we have enclosed for your use the location of the most limited capacity sewer (MLCS). The hydraulic capacity of the MLCS shall be determined via the following method:

- Peak Flow Depth Measurements (Sanitary Net Flow \leq 2,000 gpd)
- Flow Monitoring (Sanitary Net Flow > 2,000 gpd)

Our review was based on information provided by others under the assumption that this information was accurate and complete. Should you have any questions, please do not hesitate to contact me directly at 412-255-8800 x9996 or mbridges@pgh2o.com.

Sincerely,



Digitally signed by Midori Bridges
DN: cn=Midori Bridges, c=US,
o=PWSA, ou=Engineering,
email=mbridges@pgh2o.com
Reason: I am approving this document
Date: 2021.03.16 15:54:05 -0400

Midori Bridges
Cooperative Education Intern

Enclosure(s)

cc: Barry King, PE, PMP – PWSA (via email)
Kate Mechler, PE – PWSA (via email)
Robert Herring, PE, PMP – PWSA (via email)
eBuilder – Filing System (via email)



Water and Sewer (W/S) Use Application Form

Instructions The complete W/S Use Application shall be uploaded via e-builder. To obtain an e-builder project folder, please make a request on our website at www.pgh2o.com/permits. In addition, please refer to the Developer's Manual for detailed information on application requirements.

Requirements Application Fee Application Form Narrative
 Flow Calculations Site Plan Floor Plan

Project Info Project Name: 5226/5228 Dresden Way
Address: 5226/5228 Dresden Way
Pittsburgh, PA 15201

Is the Project located on a lot created prior to May 15, 1972? YES NO

Owner/Developer Name: Thomas Crews
Address: 806 Selby Way
Pittsburgh, PA 15203
Email: tcrews287@gmail.com
Phone Number: 412-638-6065

Consultant Firm Name: Iams Consulting LLC
Address: 807 James Street, Suite 301
Pittsburgh, PA 15212
Contact Name: Jonathan C. Iams
Email: jiams@iamsconsulting.com
Phone Number: 412-849-0021

Flow Data

Type of Flow	Sanitary, gpd	Water, gpd	Storm, cfs
Project Flow	807	800	.267
Existing Flow	0	0	0
Net Flow	807	800	Not Required

Signature By signing below, I hereby certify, to the best of my knowledge, that the information provided within the Water and Sewer Use Application is true, complete and accurate.

Name, printed: Jonathan C. Iams
Signature: 
Date: 3/4/2021

5228 Dresden Way

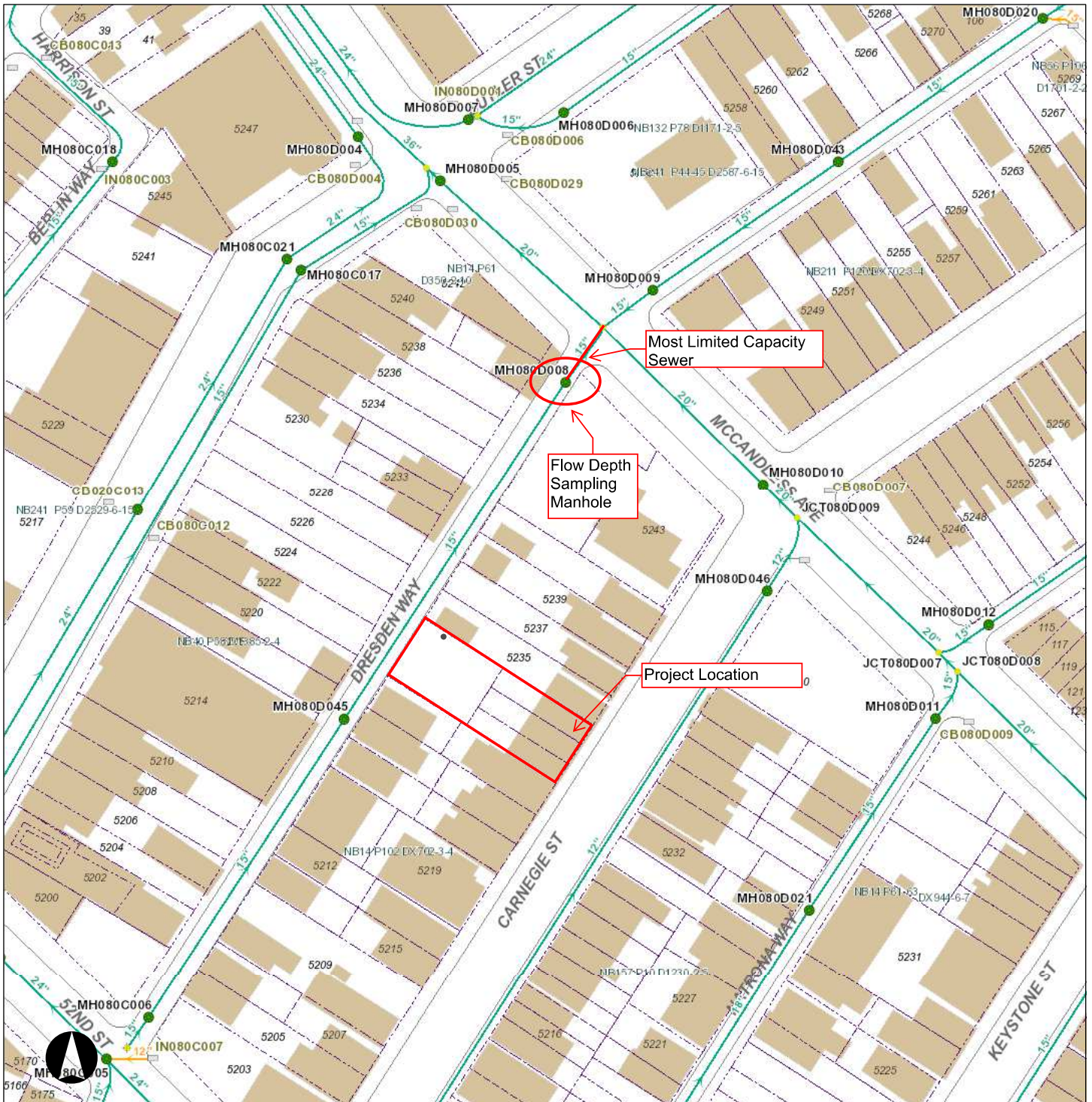

Legend

WATER		SEWER	
	Meter		Manhole
	Curb Box		Junction
	Water System Pump		Inlet
	Hydrant		Private Inlet
	System Valve		Outfall
	Dividing Pressure Valve		End Cap
	Coupling		Sewer Pump Station
	Tee		Combined Sewer
	Cross		Sanitary Sewer
	Reducer		Storm Sewer
	End Cap		Regulated Combined Sewer
	Wash Out		Overflow Sewer
	Pressure Monitoring Station		Interceptor
	Water Manhole		Sewer Force Main
	Rising Main		Private Sewer
	Supply Main		Undefined Sewer
	Transmission Main		Green Infrastructure Underground Facilities
	Distribution Main		
	Hydrant Branch		
	Private Main		
	Water Service Line		

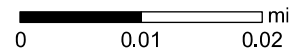

Neither the City of Pittsburgh nor the PWSA guarantees the accuracy of any of the information hereby made available, including but not limited to information concerning the location and condition of underground structures, and neither assumes any responsibility for any conclusions or interpretations made on the basis of such information. COP and PWSA assume no responsibility for any understanding or representations made by their agents or employees unless such understanding or representations are expressly set forth in a duly authorized written document, and such document expressly provides that responsibility therefore is assumed by the City or the PWSA.

Date: 1/27/2021

Most Limited Capacity Sewer (MLCS) Spreadsheet

PROJECT NAME:	5228 Dresden Way
PWSA PROJECT NUMBER:	20014.04
PWSA REVIEWER:	Midori Bridges
DATE:	January 26, 2021

LEGEND:

Output Data
Input Data
Questionable Data
Hydraulically Limited Sewer

Upstream MH	Downstream MH	Upstream Invert	Downstream Invert	Length, ft	Diam., in.	Material	n	Area, sf	Wetted P, ft	Slope	Flow, gpd
MH080D045	MH080D008	737.33	730.85	232.64	15	VCP	0.015	1.23	3.927	2.79%	6,055,208
MH080D008	JCT080D018	730.85	730.00	38.38	15	VCP	0.015	1.23	3.927	2.21%	5,399,341
JCT080D018	MH080D005	730.00	722.08	126.61	20	VCP	0.015	2.18	5.236	6.26%	19,542,599
MH080D005	JCT080D005	730.95	730.84	10.65	36	VCP	0.015	7.07	9.425	1.05%	38,416,219
JCT080D005	MH119R006	730.84	726.56	488.25	36	VCP	0.015	7.07	9.425	0.88%	35,065,471
MH119R006	JCT119R012	726.52	722.85	366.78	36	VCP	0.015	7.07	9.425	1.00%	37,472,323
JCT119R012	ADC119RA32B	722.85	711.70	144.29	36	VCP	0.015	7.07	9.425	7.73%	104,135,721
JCT119R012	ADC119RA32B	711.30	711.12	35.12	36	VCP	0.015	7.07	9.425	0.51%	26,819,186

March 16, 2021

Mr. Thomas Flanagan
PA Department of Environmental Protection
Clean Water Program
400 Waterfront Drive
Pittsburgh, PA 15222

Subject: Tap Allocation Authorization Letter

Dear Mr. Flanagan:

Please be advised that the Pittsburgh Water and Sewer Authority (PWSA) authorizes the tap allocations associated with the following Project:

Project Name: 5228 Dresden Way
Project Address: 5228 Dresden Way
Pittsburgh, PA 15201
Net Flow, gpd: 807
EDU's, 400gpd/EDU: 2.0175

Our review is based on information provided by others under the assumption that this information was accurate and complete. Should you have any questions, please do not hesitate to contact me directly at x9996 or mbridges@pgh2o.com.

Sincerely,



Digitally signed by Midori Bridges
DN: cn=Midori Bridges, c=US,
o=PWSA, ou=Engineering,
email=mbridges@pgh2o.com
Reason: I am approving this document
Date: 2021.03.16 16:19:16 -0400

Midori Bridges
Cooperative Education Intern

cc: Barry King, P.E. – PWSA (via email)
Kate Mechler, P.E. – PWSA (via email)
Robert Herring, P.E. – PWSA (via email)
Jonathan Iams– Iams Consulting (via email)
Regis Ryan – DEP (via email)
eBuilder – Filing System (via email)



Iams Consulting, LLC
ENGINEERING ENVIRONMENTS

ALTERNATIVE SEWAGE FACILITIES ANALYSIS

5226/5228 Dresden Way

COMPONENT 3 PLANNING MODULE

1. The chosen disposal method for this project is Municipal Treatment (ALCOSAN) via a Municipal Sewer (owned by PWSA) located in Dresden Way for which the existing property is presently tied into. The new sewage flow has been calculated as 807 gpd.
2. The adjacent land use is residential. The sewage disposal method is the municipal sewer for both land use types.
3. The sewage facilities described above are not in need of improvement in order to attain or maintain compliance with effluent limitations. They are sized adequately for the former, present and future sewage loads.
4. This property was formerly served by the municipal sewers in the Municipality's Official Sewage Facilities Plan.
5. There is no existing sewage management program in the area or that this project would be required to participate in as it is tied into a public sewer.
6. There are presently no alternative sewage disposal methods that are available for this project.
7. The municipal sewer was chosen as the property is presently tied into the sewer and the sewer is capable of handling the proposed flow.
8. The property will remain tied into the Municipal Sewer.
9. See the attached Project Narrative and Calculations for additional information.

If you have questions or comments, please let me know.

Sincerely,

Jonathan C. Iams, P.E.

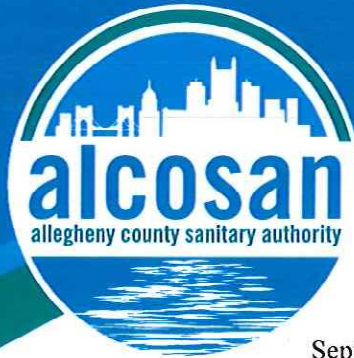

September 1, 2021

Jonathan C. Iams, P.E.
Iams Consulting, LLC
807 James Street, Suite 301
Pittsburgh, PA 15203

Members of the Board

Corey O'Connor
Chair Person
Rep. Harry Readshaw
Sylvia C. Wilson
Shannah Tharp-Gilliam, Ph.D.
Jack Shea
John Weinstein

Arletta Scott Williams
Executive Director
Karen Fantoni, CPA, CGMA
*Director
Finance & Administration*

Michael Lichte, P.E.
*Director
Regional Conveyance*
Douglas A. Jackson, P.E.
*Director
Operations & Maintenance*

Kimberly N. Kennedy, P.E.
*Director
Engineering & Construction*

Michelle M. Buys, P.E.
*Director
Environmental Compliance*

Jeanne K. Clark
*Director
Governmental Affairs*

Joseph Vallarian
*Director
Communications*

**Re: 5226/5228 Dresden Way
5226 & 5228 Dresden Way, Pittsburgh, PA 15201
PA DEP Sewage Facilities Planning Module
ALCOSAN Regulator Structure A-32-00**

Dear Mr. Iams:

We have reviewed the Component 3 Planning Module for the referenced project to be located in the City of Pittsburgh. The project will generate a peak flow of 807 GPD in the ALCOSAN Allegheny River Interceptor and Woods Run Treatment Plant.

The capacity of the ALCOSAN regulator at A-32-00 is approximately 2.90 MGD. The estimated peak dry weather flow is approximately 0.70 MGD. Dry weather capacity exists for this connection. However, the ALCOSAN Allegheny River Interceptor and the Woods Run Treatment Plant do not have the capacity for the flows generated during wet weather periods. This limitation will be addressed as ALCOSAN implements its Clean Water Plan.

ALCOSAN has completed and signed the sections required in the Component 3 module and requests that this letter be made part of the planning module submission. If you have any questions regarding this matter, please contact me at 412-732-8046.

Sincerely,

ALLEGHENY COUNTY SANITARY AUTHORITY

Joseph Sparbanie

Joseph A. Sparbanie, P.E.
Civil Engineer

Attachment

cc: T. Dean (w/o attachment) B. King/ PWSA (w/o attachment)
D. Thornton (w/o attachment) T. Flanagan/ PaDEP (w/o attachment)
M. Lichte (w/o attachment) F. Fields/ ACHD (w/o attachment)

1. PROJECT INFORMATION

Project Name: **5226/5228 Dresden Way**

Date of Review: **7/1/2021 12:36:31 PM**

Project Category: **Development, Residential, subdivision which will contain 1-2 lots with 1-2 single family living units**

Project Area: **0.05 acres**

County(s): **Allegheny**

Township/Municipality(s): **PITTSBURGH**

ZIP Code:

Quadrangle Name(s): **PITTSBURGH EAST**

Watersheds HUC 8: **Lower Allegheny**

Watersheds HUC 12: **Allegheny River-Ohio River**

Decimal Degrees: **40.480760, -79.953381**

Degrees Minutes Seconds: **40° 28' 50.7354" N, 79° 57' 12.1726" W**

2. SEARCH RESULTS

Agency	Results	Response
PA Game Commission	No Known Impact	No Further Review Required
PA Department of Conservation and Natural Resources	No Known Impact	No Further Review Required
PA Fish and Boat Commission	No Known Impact	No Further Review Required
U.S. Fish and Wildlife Service	No Known Impact	No Further Review Required

As summarized above, Pennsylvania Natural Diversity Inventory (PNDI) records indicate no known impacts to threatened and endangered species and/or special concern species and resources within the project area. Therefore, based on the information you provided, no further coordination is required with the jurisdictional agencies. This response does not reflect potential agency concerns regarding impacts to other ecological resources, such as wetlands.

5226/5228 Dresden Way

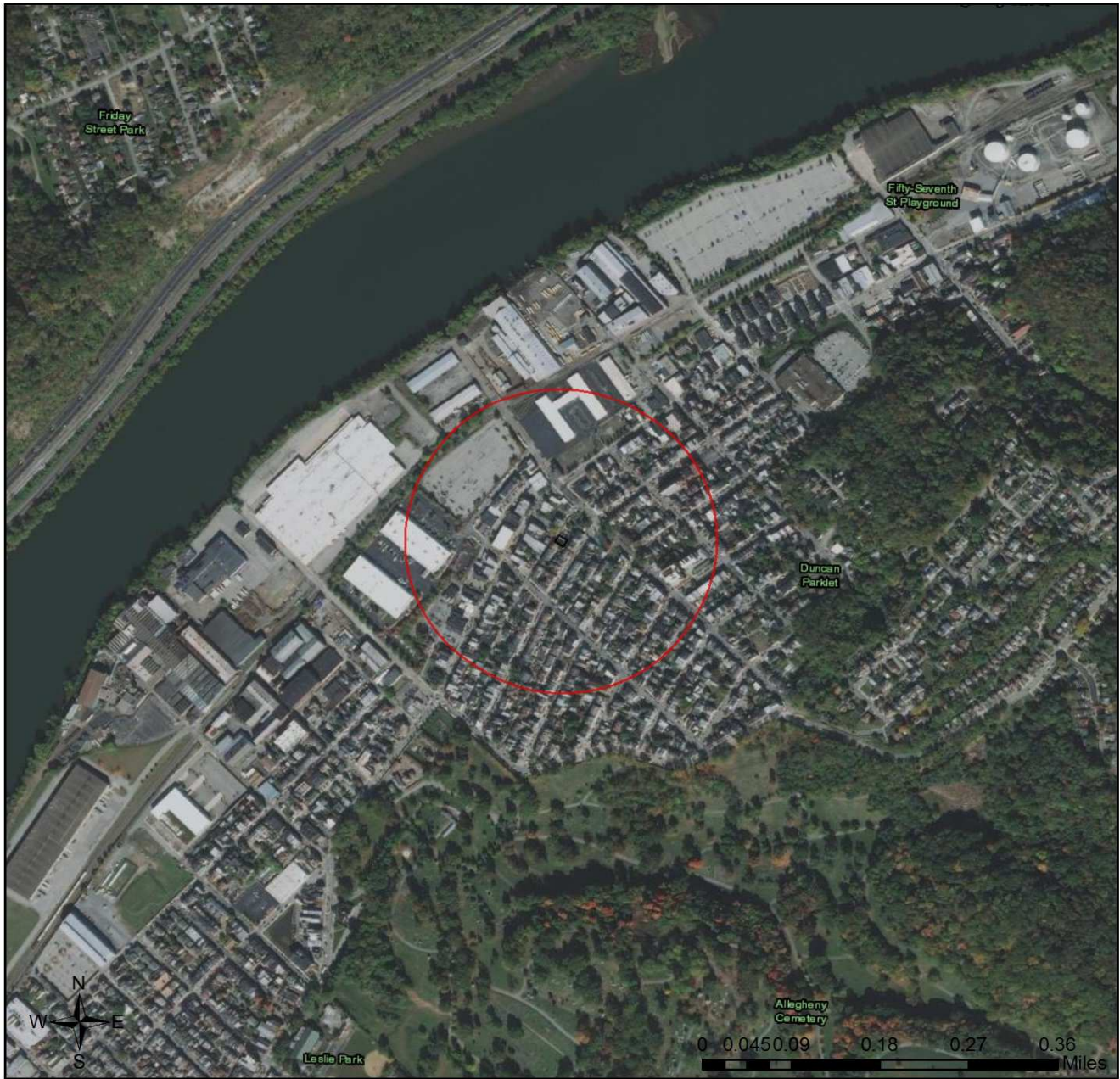

- Project Boundary
- Buffered Project Boundary



Service Layer Credits: Source: Esri, Maxar, GeoEye, Earthstar Geographics, CNES/Airbus DS, USDA, USGS, AeroGRID, IGN, and the GIS User Community
Esri, HERE, Garmin, (c) OpenStreetMap contributors, and the GIS user community
Sources: Esri, HERE, Garmin, Intermap, increment P Corp., GEBCO, USGS, FAO, NPS, NRCAN, GeoBase, IGN, Kadaster NL, Ordnance Survey, Esri Japan, METI, Esri China

5226/5228 Dresden Way

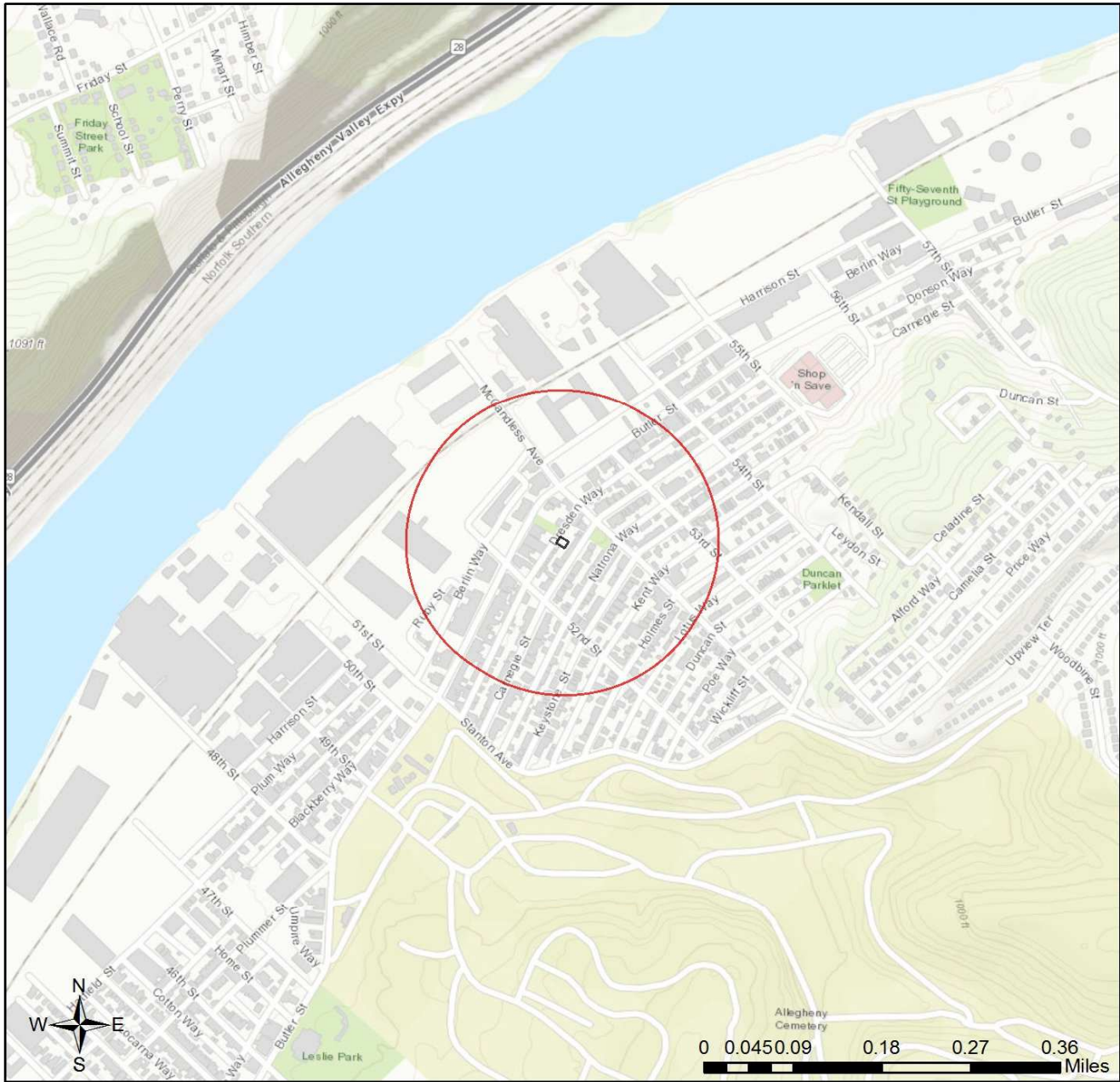

- Project Boundary
- Buffered Project Boundary

Service Layer Credits: Sources: Esri, HERE, Garmin, Intemap, increment P Corp., GEBCO, USGS, FAO, NPS, NRCAN, GeoBase, IGN, Kadaster NL, Ordnance Survey, Esri Japan, METI, Esri China (Hong Kong), (c) OpenStreetMap contributors, and the GIS User Community



3. AGENCY COMMENTS

Regardless of whether a DEP permit is necessary for this proposed project, any potential impacts to threatened and endangered species and/or special concern species and resources must be resolved with the appropriate jurisdictional agency. In some cases, a permit or authorization from the jurisdictional agency may be needed if adverse impacts to these species and habitats cannot be avoided.

These agency determinations and responses are **valid for two years** (from the date of the review), and are based on the project information that was provided, including the exact project location; the project type, description, and features; and any responses to questions that were generated during this search. If any of the following change: 1) project location, 2) project size or configuration, 3) project type, or 4) responses to the questions that were asked during the online review, the results of this review are not valid, and the review must be searched again via the PNDI Environmental Review Tool and resubmitted to the jurisdictional agencies. The PNDI tool is a primary screening tool, and a desktop review may reveal more or fewer impacts than what is listed on this PNDI receipt. The jurisdictional agencies **strongly advise against** conducting surveys for the species listed on the receipt prior to consultation with the agencies.

PA Game Commission

RESPONSE:

No Impact is anticipated to threatened and endangered species and/or special concern species and resources.

PA Department of Conservation and Natural Resources

RESPONSE:

No Impact is anticipated to threatened and endangered species and/or special concern species and resources.

PA Fish and Boat Commission

RESPONSE:

No Impact is anticipated to threatened and endangered species and/or special concern species and resources.

U.S. Fish and Wildlife Service

RESPONSE:

No impacts to **federally** listed or proposed species are anticipated. Therefore, no further consultation/coordination under the Endangered Species Act (87 Stat. 884, as amended; 16 U.S.C. 1531 et seq. is required. Because no take of federally listed species is anticipated, none is authorized. This response does not reflect potential Fish and Wildlife Service concerns under the Fish and Wildlife Coordination Act or other authorities.

4. DEP INFORMATION

The Pa Department of Environmental Protection (DEP) requires that a signed copy of this receipt, along with any required documentation from jurisdictional agencies concerning resolution of potential impacts, be submitted with applications for permits requiring PNDI review. Two review options are available to permit applicants for handling PNDI coordination in conjunction with DEP's permit review process involving either T&E Species or species of special concern. Under sequential review, the permit applicant performs a PNDI screening and completes all coordination with the appropriate jurisdictional agencies prior to submitting the permit application. The applicant will include with its application, both a PNDI receipt and/or a clearance letter from the jurisdictional agency if the PNDI Receipt shows a Potential Impact to a species or the applicant chooses to obtain letters directly from the jurisdictional agencies. Under concurrent review, DEP, where feasible, will allow technical review of the permit to occur concurrently with the T&E species consultation with the jurisdictional agency. The applicant must still supply a copy of the PNDI Receipt with its permit application. The PNDI Receipt should also be submitted to the appropriate agency according to directions on the PNDI Receipt. The applicant and the jurisdictional agency will work together to resolve the potential impact(s). See the DEP PNDI policy at <https://conservationexplorer.dcnr.pa.gov/content/resources>.

5. ADDITIONAL INFORMATION

The PNDI environmental review website is a preliminary screening tool. There are often delays in updating species status classifications. Because the proposed status represents the best available information regarding the conservation status of the species, state jurisdictional agency staff give the proposed statuses at least the same consideration as the current legal status. If surveys or further information reveal that a threatened and endangered and/or special concern species and resources exist in your project area, contact the appropriate jurisdictional agency/agencies immediately to identify and resolve any impacts.

For a list of species known to occur in the county where your project is located, please see the species lists by county found on the PA Natural Heritage Program (PNHP) home page (www.naturalheritage.state.pa.us). Also note that the PNDI Environmental Review Tool only contains information about species occurrences that have actually been reported to the PNHP.

6. AGENCY CONTACT INFORMATION

PA Department of Conservation and Natural Resources

Bureau of Forestry, Ecological Services Section
400 Market Street, PO Box 8552
Harrisburg, PA 17105-8552
Email: RA-HeritageReview@pa.gov

PA Fish and Boat Commission

Division of Environmental Services
595 E. Rolling Ridge Dr., Bellefonte, PA 16823
Email: RA-FBPACENOTIFY@pa.gov

U.S. Fish and Wildlife Service

Pennsylvania Field Office
Endangered Species Section
110 Radnor Rd; Suite 101
State College, PA 16801
Email: IR1_ESPenn@fws.gov
NO Faxes Please

PA Game Commission

Bureau of Wildlife Habitat Management
Division of Environmental Planning and Habitat Protection
2001 Elmerton Avenue, Harrisburg, PA 17110-9797
Email: RA-PGC_PNDI@pa.gov
NO Faxes Please

7. PROJECT CONTACT INFORMATION

Name: _____
Company/Business Name: _____
Address: _____
City, State, Zip: _____
Phone:(_____) _____ Fax:(_____) _____
Email: _____

8. CERTIFICATION

I certify that ALL of the project information contained in this receipt (including project location, project size/configuration, project type, answers to questions) is true, accurate and complete. In addition, if the project type, location, size or configuration changes, or if the answers to any questions that were asked during this online review change, I agree to re-do the online environmental review.

applicant/project proponent signature

date